Tonight: A few clouds
Saturday: Mostly sunny

Victoria Times

Payoff puzzle
This week's prize $1150

97th YEAR, No. 40 * * VICTORIA, BRITISH COLUMBIA, FRIDAY, JULY 25, 1980 25 CENTS DAILY; 30 CENTS SATURDAY

GM reports staggering loss

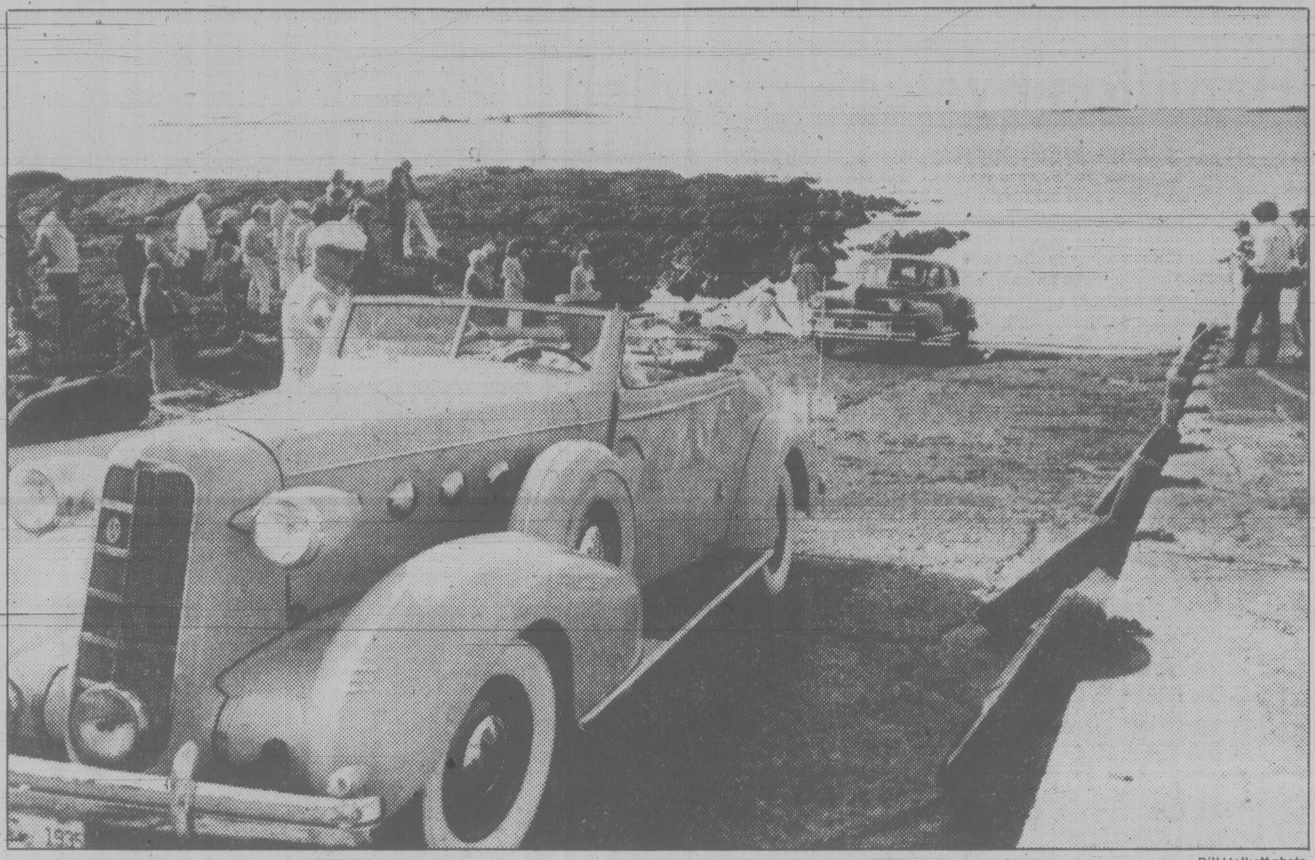

Bill Halkett photo

WHEEL-DIPPING RITUAL at Cattle Point in Oak Bay was conducted today by drivers of 25 vintage autos intending to wet front wheels in the Atlantic within four weeks. National tour of Vintage Car Club of Canada is probably one of the last of its kind as fuel prices climb and cars get older. Owner Paul Bonin, of Coquitlam, waits turn in 1935 La Salle. See story on page 21.

DETROIT (AP) — The giant General Motors Corp., caught with an inventory of big cars at a time of rising fuel prices, has reported its first loss in a strike-free quarter since the Great Depression — a company record $412 million.

Top company officials said there were no near-term prospects of a return to profitability for the third-biggest U.S. company. In last year's second quarter, GM earned a record $1.19 billion or $4.13 a share.

Meanwhile, American Motors Corp., tiny by comparison to GM, also reported a record loss for the quarter.

AMC said it lost $84.9 million or $2.66 a share. Its worst previous quarter was the July-September quarter of 1976, when it lost $51.1 million.

Chrysler Corp. earlier reported to the U.S. government that it lost $568 million for the quarter, leaving Ford the only automaker not yet reported.

Analysts expect a loss of up to $500 million from Ford, bringing the loss for the four companies to almost $1.5 billion.

Ford, Chrysler and AMC have all said they do not expect to make money this year.

The four U.S. automakers say their long-term layoffs are creeping up to 247,650, from the 246,950 reported last week.

August production schedules — almost all for 1981 models — call for 358,886 cars to be built during the month, compared with 447,139 in August 1979, Automotive News reported Thursday.

General Motors Corp. scheduled 202,000 cars, down 7.6 per cent from last year. Ford Motor Co. planned a cut of 51 per cent, to 71,000; Chrysler Corp. slated 49,704, down 0.3 per cent; and American Motors Corp. planned 18,000, down 19 per cent.

Volkswagen of America, meanwhile, scheduled 17,822 — an increase of 60 per cent.

GM, the company, which makes nearly half the cars sold in the U.S., blamed the loss on the recession, consumer concern about higher fuel prices and competition from imports that get better gas mileage.

Large-car sales for the first half of the year were off 35 per cent compared with last year, the company has reported.

"I think they underestimated the cost of getting rid of the biggies," industry analyst Arvid Jouppi said.

The record loss, reported Thursday, came to $1.43 a share for stockholders. It was more than three times larger than the company's previous record loss, $135 million, reported in the fourth quarter of 1970 during a strike against the company. Its last non-strike loss was in 1932.

GM has been cutting employment and production in recent months in efforts to cope with its financial problems.

Thomas Murphy, the company chairman, and Elliott Estes, the president, issued a statement saying that a "restoration of production and employment cannot be expected sooner than the fourth quarter of 1980."

GM officials did not predict a loss for the year. The company has not had a losing year since 1921.

First half oil profits take leap

Times News Services

FREDERICTON — Outstanding performances by the Syncrude oil sands plant in Alberta and gains in petroleum and chemicals markets led to Imperial Oil Ltd. announcing Thursday a hefty 53 per cent jump in profits for the first six months of 1980.

Meanwhile in Toronto, Gulf Canada Ltd. today announced record high profits of $186 million for the first half of the year, and in the United States, Texaco said its second quarter earnings were up by 49 per cent and Shell Oil said its second-quarter earnings rose 47 per cent.

Imperial chairman Jack Armstrong told reporters after a board of directors meeting here that in the first six months of this year, company earnings were about $300 million, up $103 million or 53 per cent from the same period last year.

The board was visiting Fredericton as part of Imperial's 100th anniversary celebrations, in which it will hold board meetings in many major Canadian cities.

"We're very happy to report the 53 per cent increase when you consider that over this calendar year we expect to be investing somewhat over $1 billion," said Armstrong, "so we need whatever profit growth we can find in this country."

Armstrong said the company needs at least a 20 per cent return on investment, after taxes, to carry on its exploration and development program. An increase in domestic oil prices toward world levels is needed, he said, to meet the costs of that program.

In the U.S., Texaco attributed its increase in earnings to rising crude oil prices and "stronger prices for petroleum products."

The reports followed by a day announcements by Mobil Corp. and Gulf Oil Corp. in the U.S. that higher world petroleum prices continued to fuel profit gains. But Mobil and Gulf said the U.S. recession and conservation moves by hard-pressed consumers are starting to have an effect on their results.

Texaco said in White Plains, N.Y., that it earned $502.9 million, or $1.87 a share, in the second quarter of 1980, against earnings of $337.5 million, or $1.25 a share, in the second quarter of 1979. Sales rose to $12.5 billion from $8.5 billion.

Shell said in Houston that its second-quarter earnings totalled $407 million, or $1.32 a share, up from $277 million, or 90 cents. Sales rose to $4.9 billion from $3.4 billion. In the first half, earnings advanced to $780 million, or $2.53 a share, from $501 million, or $1.64. Sales increased to $9.7 billion from $6.5 billion.

Draught beer running out even before strike begins

Some Victoria-area hotels have already run out of draught beer as the province appears headed for a shutdown this weekend of the three major breweries.

Although thirsty drinkers have dried up the supply at some pubs, others reported they had more on hand, enough to last a day or two or, in one case, as long as two weeks.

Estimates of how long the bottled beer would last varied from two weeks to a month.

Some hotels are rationing their draught, only selling it for a certain length of time every day.

During the last brewery shutdown in 1978, many Greater Victoria area pubs had to close when the beer ran out.

Only one liquor store had any Canadian beer for sale today, the Fort and Foul Bay outlet.

The shutdown by Labatt's, Molson's and Carling-O'Keefe breweries appears inevitable.

The companies had given the employees a deadline of midnight tonight to accept their "final" offer of $1-an-hour in each year of a three-year contract.

Meanwhile, the liquor distribution branch refuses to say what arrangements it will make to supply beer drinkers if there is a shutdown. A branch spokesman said actions taken during a three-month beer strike in 1978 are being reviewed. During that shutdown, the branch imported beer from the U.S.

The brewery union recently split from a larger, Toronto-based group and is now affiliated with the B.C. Government Employees Union, whose members work in government liquor stores.

Bob Moore, a government union spokesman, said his people have agreed not to act against liquor stores unless imported beer is hurting the strike.

"If the bulk of U.S. beer goes to the hospitality industry that will hurt the strike," he said. "If the board adds to its listings like it did last time (during the 1978 strike), that will hurt the strike."

For now, the only certain way to get beer is travel to U.S. border towns. But bringing it back is expensive.

American beer costs from $5 to $8 U.S. a case. Duty averages about $3 a dozen, of which one cent an ounce, or $1.44, goes to the provincial government.

So each 12-pack of beer brought back costs $8 to $11 in U.S. funds. Twelve domestic beers cost $4.95 in Vancouver.

Riot erupts after police shoot boy

BELFAST (UPI) — Roman Catholic youths in Belfast went on a rampage of hijacking, rioting and car-burning Thursday because police had killed a 16-year-old boy who had daubed pro-IRA grafitti on a wall.

Police had no official comment on the disturbances, but security sources said police made dozens of arrests as they fought to control the riot.

The violence broke out after security chiefs confirmed that Michael McCartan, 16, shot dead Wednesday night by police, was unarmed and had been guilty of nothing more serious than painting graffiti.

Cars, trucks and buses were seized and burned throughout the city as gangs of youths built barricades and fought running battles with police.

Early today, large parts of the city were closed to traffic as the violence spread, but there were no reports of serious injury.

The dead youth was killed by police bullets after painting "PROVOS" — a reference to the provisional wing of the Irish Republican Army — on a wall in the normally quiet Ormeau neighborhood of South Belfast.

Police said he was running away fom a patrol and was shot only after twice being challenged to halt.

But Gerry Fitt, pro-Catholic member of Parliament, promised a Westminster debate Friday on the incident, which he described as "summary execution."

The boy's family doctor described it as "a cold-blooded killing."

He said, "It is true that the boy was painting slogans on the wall. I take great exception to graffiti, but it is not a capital offense."

ON THE INSIDE

Eight policemen wounded

Chattanooga, Tenn. police teams shot out streetlights after eight officers received minor gunshot wounds in the worst of three nights of violence in this racially tense city. Page 2.

Denticare ads attacked

Newspaper advertisements promoting the B.C. government's new dental care plan are false and deceptive, NDP MLA Alex Macdonald charged Wednesday. Page 3.

Genetic control for China?

Proposals that would deny the right to bear children to "imbeciles, lunatics, hemophiliacs and those who are color blind" are being hotly debated in China. Page 5.

Hit-run driver sought

RCMP blocked off the Trans-Canada Highway for several hours early today and are looking for a hit-and-run driver who struck a 20-year-old pedestrian. Page 21.

INDEX

Births	34	Entertainment	17
Capital Scene	30	Finance	8-11
Classified	34-46	Gardening	47
Comics	12	Horoscope	30
Crossword	47	Lifestyles	29-31
Deaths	46	Sports	22-25

Dollar exchange

U.S. dollar at banks this morning bought $1.14 Canadian, according to the Visitors Information Centre.

Payoff puzzle on page 14

Oil talks end on quiet note

OTTAWA (CP) — Talks on a new oil-pricing agreement between Prime Minister Trudeau and Alberta Premier Peter Lougheed concluded this afternoon with no announcements from either side on progress during two days of head-to-head bargaining.

A news conference was scheduled for later in the day by Lougheed and some comment was expected from Trudeau.

The talks ended following a private one-hour meeting in the afternoon at the prime minister's official Sussex Drive residence. Trudeau did not emerge to talk to reporters and Lougheed whisked away in a limousine.

But Alberta spokesmen had earlier expressed pessimism heading into today's final meeting over terms of a new oil-pricing agreement.

In another development, a spokesman for the prime minister would not substantiate reports that Parliament would be recalled.

The reports said that MPs would be summoned back to Ottawa Aug. 15 if the oil price negotiations failed.

MPs started their summer vacation earlier this week. Parliament is scheduled to resume Oct. 15.

The talks will determine how much more consumers will pay for gasoline, home heating oil and all other petroleum products over the next several years.

Failure to strike a deal would set the stage for a bitter constitutional showdown between the two levels of government.

Cafe owner's mistress gets a $102,294 slice

VANCOUVER (CP) — A restaurant proprietor was ordered Thursday to pay his former mistress $102,294 plus $100 a month support for her child by a previous marriage.

Mr. Justice Charles Locke also ordered Herbert Niemann, 40, proprietor of a Harrison Hot Springs restaurant, to pay 36-year-old Anna Demitri $7,500 for breach of promise of marriage.

Locke ruled Thursday that Ms. Demitri acted in every respect as a housewife helping her husband build a business, and is entitled to one-third of the assets acquired during the six-year relationship.

Ms. Demitri had claimed half of what she said were common assets, damages for breach of promise and maintenance of the child of her previous marriage.

Locke said both parties worked "long and hard hours" during the five years they ran the restaurant, and that Ms. Dimitri left because of Niemann's on-and-off affair with another woman.

More importantly, he said, "she gave to Herbert Niemann that invaluable asset: someone who could always be relied on and who would always be there."

The judge found that Niemann promised to marry Ms. Demitri, that the two operated the restaurant as a joint family enterprise and that their relationship amounted to a common intent to form a trust of Niemann's assets."

"In my view, she has earned a share in his business or anything for which the business funds were used to acquire, and has contributed by acting as a wife."

Grits may ease immigration rules

By MARY JANIGAN
FP News Service

OTTAWA — Immigration Minister Lloyd Axworthy will ask cabinet this fall to ease federal immigration restrictions, in a controversial move to allow thousands more people into Canada every year, FP News Service has learned.

At the same time, he says that the point system must be adjusted to allow entry for more independent workers who have no family in Canada. And he is working with the United States and international organizations to broaden the definition of refugees to include economic — as well as the traditional criterion of political — repression. This would ease entry for such troubled groups as Haitians, Cubans and Eastern Europeans.

The minister did not specify how large an increase that he wants in over-all numbers or in the refugee and independent categories.

"My attitude is that immigration policy is to bring people in — not keep them out — and that's a change, believe me," Axworthy said in an interview this week. "And I am going to cabinet in the fall, asking permission to raise the over-all numbers."

Axworthy's stand is certain to provoke fierce debate across the country. With a tight job market and an impending recession, a large quota increase could provoke more acrimonious argument at a time when Toronto MPs, for example, have been deluged with demands to tighten controls further.

Nonetheless, his move is actually slightly less explosive than it appears. Since the April, 1978 adoption of new immigration legislation, annual totals have dropped from such 1974 highs of 218,465 to amounts of 86,313 in 1978, 111,889 in 1979 and an estimated 130,000 in 1980. Meanwhile, Statistics Canada estimates that between 70,000 and 75,000 people leave Canada every year.

Moreover, the 1978 legislation — with its tough emphasis on the Canadian job market — has sliced immigration of independent workers by larger amounts than most Parliamentarians realized. Almost half of the 100 total possible immigrant rating points are now centred on employment-related factors. So independent immigration — with the exception of highly specialized tradesmen — has been slowed to a trickle.

See RELAX page 20

8 policemen shot in Chattanooga

CHATTANOOGA, Tenn. (AP) — Tactical police teams shot out streetlights and cordoned off a predominantly black housing project after eight officers received minor gunshot wounds in the worst of three nights of violence in this racially tense city.

The shooting occurred two hours after a dusk-to-dawn curfew took effect Thursday, closing all retail businesses in this southeast Tennessee city of 170,000. The curfew was imposed after two nights of firebombings, lootings and rock-throwing that followed a jury's acquittal of two Ku Klux Klansmen in the shooting of four black women.

At sunrise today, police spokesman Bob Gill said 26 people had been arrested and jailed overnight for violating the curfew and six people had been taken into custody in connection with the police shootings. No charges had been filed.

During the night, there were at least 10 firebombings and one arson fire, Gill said. He said damage citywide was tentatively set at $29,000.

All eight officers were hit by one shotgun blast as police tried to get people off the streets. A ninth officer cut his hand while trying to rescue comrades who were in the line of fire.

The streets were generally empty Thursday night in the city's heavily industrial, predominantly black Alton Park area where the ambush occurred.

But there were reports of scattered sniper fire in other areas and at least two firebombings.

Mayor Charles (Pat) Rose said his curfew order probably would continue through tonight.

With a revolver stuffed into his waistband, Rose arrived at the Alton Park area shortly after Thursday's fray to survey the situation.

"The whole purpose of the curfew was to try to avoid escalation of this trouble," the mayor said.

George Key, Chattanooga chapter president of the National Association for the Advancement of Colored People, said the curfew, by itself, is inadequate.

The jury on Tuesday acquitted William Church, 23, who calls himself the Imperial Wizard of the Justice Knights of the Ku Klux Klan, and member Larry Payne, 26, of four counts each of assault.

Indians shoot killer grizzly

GLACIER NATIONAL PARK, Mont. (UPI) — Indian hunters today tracked down and killed a grizzly bear believed to have torn up a campsite and killed a young man and woman camped illegally in Glacier National Park.

Blackfoot tribe members who shot the young male grizzly found its fur coated with blood, officials said.

Chief Park Naturalist Clyde Lockwood said an autopsy on the bear would be performed to determine if the animal had eaten a portion of the victims, two 20-year-old park workers.

The body of Kim Eberly of North Lawrence, Ohio, was found by a ranger Thursday afternoon by a ranger across a creek from where the two victims apparently had camped. Eberly's companion, Jane Ammerman, Stillwater, Minn., had been dragged 10 yards downstream.

The victims had camped illegally Wednesday night on a sandbar on Divide Creek, which separates the park and the adjacent Blackfoot reservation. The campsite was one-half mile upstream from a commercial campsite outside the park.

Lockwood said the attack apparently occurred about 4 a.m. The bear ripped the campers' tent to pieces, destroyed their belongings and mauled the bodies.

Lockwood said the bear that was shot matched the description of a grizzly seen recently at a dump site at the town of St. Mary. It was a 258-pound, 2 ½-year-old male, he said.

Hijackers surrender Kuwaiti jetliner

KUWAIT (UPI) — Two Jordanian hijackers who took a Kuwait Airways Boeing 737 jetliner and scores of passengers on a terror-filled journey through the Middle East surrendered Friday night, the Kuwaiti news agency said.

The hijackers, two brothers who comandeered the plane 24 hours earlier to demand payment of a business debt, surrendered shortly after the pilot and co-pilot of the plane escaped in a burst of gunfire.

The unidentified pilot and co-pilot, both British, made it to safety unharmed despite three shots fired at them, Kuwait Radio said. There was no word immediately as to the fate of the remaining 34 passengers and crew still on board the Boeing 737.

Details of the escape were not immediately available. Shortly before the shooting, five of those on board had been released by the hijackers. The radio said Kuwaiti security forces surrounded the plane and had it under "complete control."

The plane returned to Kuwait after Iran refused to permit it to set down in Tehran despite the pilot's plea for landing permission "on humanitarian grounds," radio reports said.

The Iranian news agency Pars said Bani-Sadr ordered Tehran airport closed.

The hijackers, identified by Tehran airport police as two Jordanians and two Kuwaitis, were demanding a ransom of one million Kuwaiti dinars (more than $4 million) for release of the plane, the Bahrain-based Gulf news agency reported.

Earlier, the hijackers were reported to have threatened to blow up the plane unless they get $750,000 they say a Kuwaiti merchant owes them.

One of those released said said the hijackers were armed with pistols and grenades.

Iran's official Pars news agency said there were four hijackers aboard the plane and that they identified themselves as Palestinians.

Kuwait's director general of security, Col. Mohammed Kabandi, said Thursday there were two hijackers aboard the plane. He identified them as brothers Youssef and Khalaf Ahmed-Moufleh and said they were Jordanians.

The two were deported from Kuwait last year for issuing bad cheques. Kabandi said they are demanding $750,000 they say a Kuwaiti merchant owes them in return for releasing the plane.

Hamilton byelection called

OTTAWA (CP) — Prime Minister Trudeau announced today that a byelection will be held Sept. 8 in Hamilton West constituency to fill the vacancy created by the resignation of Progressive Conservative Lincoln Alexander.

Alexander, who held the seat since 1968, resigned early in this session of Parliament to become head of the Ontario Workmen's Compensation Board.

It will be the first byelection since Trudeau's Liberals were elected with a majority in February.

The 282-seat Commons standing now is Liberals 147, Conservatives 102, New Democrats 32, vacant 1.

Today's tourist alert

The following are requested to contact the nearest detachment of the RCMP for urgent personal messages:

Silis Ballantyne, La Ronge, Sask.; Donald Dame, Duncan; Henry Desrochers, Winnipeg; William Ironstone, Edmonton; Victori and Kathy Johnson, Burnaby; Victor Johnston, Uba City, Calif.; Emerson McKenzie, Francois Lake, B.C.; Casimir Roginski, Toledo, Ohio.; Deane Rolling, Bluesky, Alta.

the weather

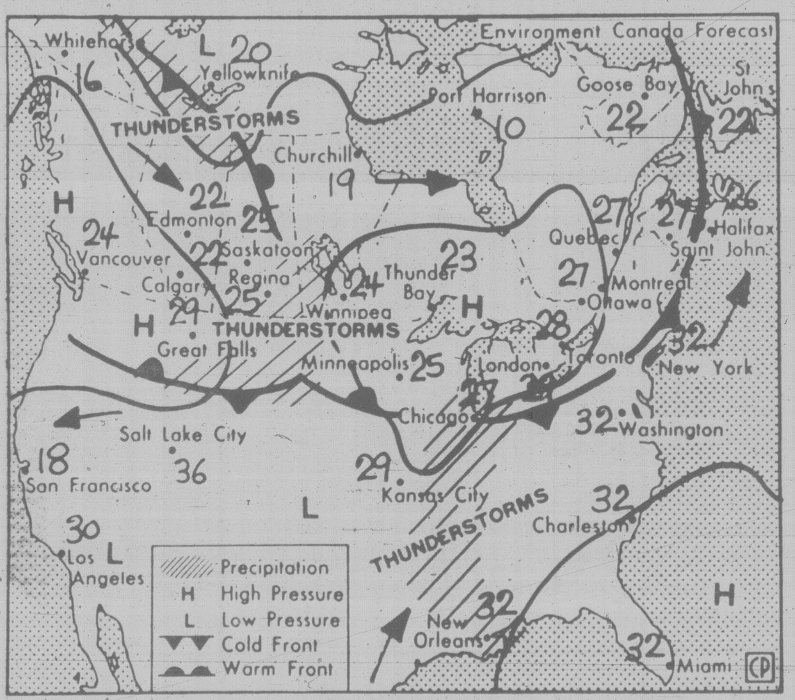

Map valid noon Saturday

Sunny skies and warm temperatures are forecast across most of the province both today and Saturday as a ridge of high pressure holds along the coast. A series of weak disturbances rounding the ridge will produce cloud a few showers across north and north central parts of the province today. Fog and low clouds are expected to gradually thicken over coastal waters and give morning cloudy periods to adjacent areas. More extensive fog is forecast along the outer coast.

ENVIRONMENT CANADA WEATHER OFFICE 10 A.M. FORECASTS

Valid Until Midnight Saturday

Greater Victoria: today and Saturday sunny with morning cloudy periods. Highs both days near 22. Lows tonight near 12.

Greater Vancouver: today and Saturday sunny with morning cloudy periods. Highs both days near 22 and near 25 inland. Lows tonight near 12.

East Vancouver Island: today sunny. Highs near 23. Lows tonight 10 to 12. Saturday sunny with morning cloudy periods. Highs near 23.

North and West Vancouver Island: today and Saturday mainly cloudy with fog patches along the coast. Mainly sunny inland. Highs ranging from 17 on the coast to 23 inland.

TEMPERATURES

Yesterday	Max.	Min.	Prcp.
Victoria	21	11	—
Normal	20	12	—
One Year Ago			
Victoria	19	11	—
Across Canada			
Prince Rupert	15	12	11.4
Prince George	21	9	2.1
Port Hardy	21	12	—
Terrace	16	13	11.1
Comox	25	15	—
Vancouver	23	13	—
Kamloops	31	14	—
Williams Lake	22	11	—
Fort Nelson	20	9	—
Edmonton	18	8	—
Jasper	24	8	—
Calgary	20	11	—
Lethbridge	22	10	0.2
Medicine Hat	22	15	—
N. Battleford	19	7	—
Saskatoon	20	7	0.4
Swift Current	19	7	—
Prince Albert	20	4	0.8
Moose Jaw	21	8	—
Regina	20	7	—
Yorkton	20	5	—
Brandon	25	5	—
Winnipeg	27	6	—
The Pas	21	10	—
Kenora	26	9	—
Thunder Bay	28	13	0.6
Toronto	27	15	—
Ottawa	27	15	—
Montreal	27	17	—
Quebec	27	13	—
Halifax	20	13	—
Charlottetown	25	13	—
Fredericton	26	13	—
St. John's	20	13	—
Whitehorse	18	5	0.8
Yellowknife	18	9	—
Inuvik	16	5	3.4
United States			
San Francisco	19	13	—
Los Angeles	22	17	—
Las Vegas	43	24	—
Phoenix	43	32	—
Chicago	29	12	—
New York	29	21	—
Miami	31	24	—

World Temperatures

Amsterdam 28, 24; Athens 32, 22; Bahrain 38, 32; Bangkok 33, 27; Beirut 26, 21; Belgrade 25, 17; Berlin 25, 12; Bogota 20, 7; Brussels 28, 11; Buenos Aires 17, 8; Cairo 33, 18; Caracas 29, 21; Copenhagen 23, 13; Frankfurt 28, 14; Geneva 27, 14; Helsinki 24, 18; Hong Kong 32, 26; Honolulu 31, 25; Jakarta 33, 25; Jerusalem 27, 16; Johannesburg 17, 5; Kiev 25, 15; Kuala Lumpur 32, 24; Lima 18, 15; Lisbon 28, 16; London 28, 15; Madrid 38, 17; Manila 27, 23; Mexico City 24, 14; Moscow 31, 19; New Delhi 34, 25; Nicosia 37, 18; Oslo 20, 11; Paris 26, 17; Rio 25, 15; Rome 27, 14; San Juan 33, 26; Sao Paulo 22, 11; Seoul 24, 22; Singapore 27, 25; Stockholm 30, 17; Taipei 36, 27; Tel Aviv 28, 22; Tokyo 30, 23; Vienna 25, 16.

CITY'S WEATHER RECORD

Sunshine July	236.7 hrs.
Last July	245.5 hrs.
Normal (30 yrs.)	256.7 hrs.
Sunshine, 1980	1146.8 hrs.
Last year	1479.6 hrs.
Norm (30 Yrs.)	1333.9 hrs.
Precip. July	16.7 mm
Last July	13.7 mm
Normal (30 yrs.)	10.7 mm
Precip., 1980	318.1 mm
Last year	181.1 mm
Normal (30 yrs.)	323.2 mm

Sunrise, Sunset Saturday
(Pacific Daylight Time)
Sunrise 5:40 Set 20:59

Moonrise, Moonset Today
(Pacific Daylight Time)
Moonrise 19:23 Set 03:36

TIDES AT VICTORIA
(Tides listed are Pacific Standard Time)

	Time H M	Ht Ft.	Time H M	Ht Ft.	Time H M	Ht Ft.	Time H M	Ht Ft.
25	0720	1.8	1430	7.1	1815	7.6	2345	9.1
26	0805	1.4	1720	7.7	1850	7.6		
27	0040	9.2	0835	1.0	1750	7.8	2005	7.5

TIDES AT SOOKE

	Time H M	Ht Ft.	Time H M	Ht Ft.	Time H M	Ht Ft.	Time H M	Ht Ft.
25	0650	2.2	1420	7.2	1600	7.1	2250	9.8
26	0740	1.6	1420	7.3	1730	7.1	2340	9.9
27	0805	1.3	1500	7.5	1845	6.9		

TIDES AT FULFORD HARBOUR

	Time H M	Ht Ft.	Time H M	Ht Ft.	Time H M	Ht Ft.	Time H M	Ht Ft.
25	0045	9.9	0830	1.7	1725	10.2	2135	9.0
26	0145	10.0	0940	1.1	1750	10.4	2225	8.8
27	0235	10.6	1015	.8	1825	10.6	2310	8.5

Cedar Hill
GARDEN CENTRE
1550 CHURCH AVE. 477-2658
Half Block West of Shelbourne

Just arrived to tempt your gardener's palate . . .

- ☐ lovely LADY BANKS ROSES
- ☐ GOLDEN STEM BAMBOO
- ☐ Summer and Winter HEATHERS
- ☐ Patio size HIBISCUS TREES in full colour
- ☐ GRAPEFRUIT, LEMONS, LIMES
- ☐ HYDRANGEAS
- ☐ PALMS
- ☐ BOTTLE BRUSH PLANT
  Drought resistant — brilliant red flower resembles bottle brushes.
- ☐ Specimen size JADES
- ☐ CROWN OF THORNS
- ☐ CACTUS

Bedding Plants and Hanging Baskets
HOURS: MON.-SAT. 9:00-5:30, SUN. 10:00-5:00
7-25

BUSINESS IS GREAT
NEW CAR SALES UP 103% OVER 1979

FROM
$4795

MAZDA
GLC

JUST ARRIVED! NEW SHIPMENT
2 and 4-Door Hatchbacks and Wagons
7-25

Corner of
Blanshard
and Johnson
385-1451

PACIFIC
MAZDA
PEUGEOT

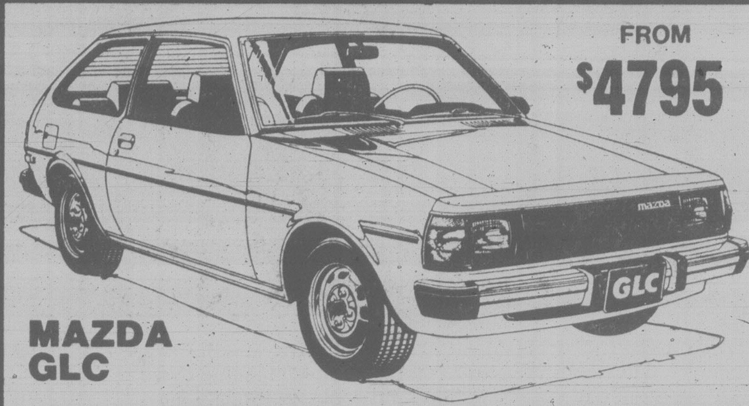

NATIONAL INTERIORS LTD.

Announcing the newest, most exciting kitchen yet — the
"EUROPA"

Worktops come in either travertine or block teak laminates. The brass coloured handles are hand finished and to complete the look, there are wall units with smoked glass doors. Introducing the "Europa" kitchen cabinets by Schreiber only at National Interiors. Also from Schreiber — Europa desk and wall units in several styles. Come in and see our Europa kitchen-cabinet display.

For People Who Live in Class Houses.

A modern, low-sheen, "breathing-type", acrylic latex paint. Produces an attractive, durable, blister-resistant finish on a wide fariety of exterior surfaces . . . wood, concrete, asbestos-cement, brick, aggregate block, stucco and properly primed metal, hardboard and wood fiberboard. Spreads easily, dries fast; excellent color retention. Alkali, mildew resistant. For application at surface temperatures above 50°F (10°C). May even be applied to damp surfaces.

THIS FREE MINI-LIBRARY is a series of seven illustrated "How-to-Paint" folders in a convenient jacket. It's as good as P and L paints, and they're the best.

See our complete line of Pratt and Lambert paints and stains for sundecks, etc. including califrated color interior paint.

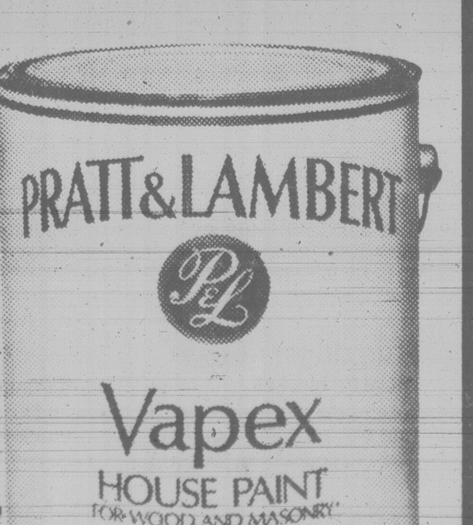

Design services in your home at no obligation. Just give us a call at 383-1461 and we'll be pleased to help you.

NOW IN OUR BIGGER AND BETTER PREMISES AT
C-3045 DOUGLAS ST. and LARCH
ACROSS FROM THE TALLY-HO
383-1461
7-25

Denticare ads false and deceptive: NDP

MACDONALD
. . . attacks ads

Newspaper advertisements promoting the B.C. government's new dental care plan are false and deceptive, Alex Macdonald (NDP — Vancouver East) told the legislature Thursday.

The nearly full-page ads say the plan, unveiled Wednesday, will pay up to $700 a year a person for basic dental services and for dentures.

Macdonald said the ads don't explain that the patient must spend $700 of his own money to get $700 from the government. The plan pays only 50 per cent of dental services for children under 14 and senior citizens, although it does pay 100 per cent, to a maximum of $1,400, for persons whose Medical Services Plan premiums are paid by the human resources ministry and who receive premium assistance from the Medical Services Plan.

". . . that is non-statement of a material fact," Macdonald said outside the legislature. "It is contrary to section three of the Trade Practices Act and had it been a private business that was resorting to this kind of deceptive advertising, it is my opinion they would be prosecuted forthwith."

Attorney-General Allan Williams and Consumer Affairs Minister Jim Nielsen agreed to examine the ads for possible violations of the act.

Health Minister Rafe Mair said Macdonald is the only person who has not been able to understand the advertisement.

"If there's any misunderstanding on that score it was confined to one person, the member for Vancouver East," the minister said outside the house.

Mair said, in reference to Macdonald's claim the ad is deceptive: "I repeat, he is as full of . . . as a baby robin."

Meanwhile, a University of B.C. health care economist says there are a few cavities in the new denticare plan.

The most distressing aspect of the $85.3-million plan, says Robert Evans, is that it will cost taxpayers more than it should. Costs will be dependent on dentists who will have no incentive to keep fees and billings down, he said.

"It's going to change things, but not as much as they might think it will," Evans said in an interview after Mair announced the long-awaited program.

Mair estimated about 915,000 B.C. residents would benefit from the plan, but Evans disputed this figure, saying a large proportion of the children are covered privately and others won't take advantage of the plan. He said an annual total of 500,000 beneficiaries is more realistic.

Evans said dentists not directly participating in the plan might bill more than the fee schedule negotiated with the government. Dentists also are likely to be more thorough itemizing their bills, charging for services which now would be given free.

"We call it a la carte billing," he said. "The physicians became past masters of it when medicare was introduced."

And because the plan is not compulsory, Evans said dentists will have the upper hand when negotiating fee schedules.

"If the government tries to negotiate tough, then the dentists can just get out."

Maximum coverage to any eligible patient is $700, an amount Evans said was set curiously high because few of the treatments offered would total $700, unless a patient had several root canals.

Evans said the $85.3-million price tag suggests the government is banking that not all eligible people will use the plan. And he said the estimate is illusory because a major part of the that money is already spent by the human resources ministry on unemployable welfare recipients.

Evans echoed criticism by Dennis Cocke, New Democratic Party health critic, who said the plan will cost more than necessary because it is based on dentists rather than dental nurses working in schools as in the less-costly Saskatchewan plan.

Dr. Ted Ramage, president of the B.C. College of Dental Surgeons, said the plan ultimately will save the taxpayers money.

"What we're trying to do here is build a preventive program to ensure that today's children won't require expensive dental treatment such as crowns and bridges in the future."

Rowboats link town after fire

VANDERHOOF (CP) — Residents used canoes and rowboats to keep business rolling after fire damaged a bridge connecting the two sides of this village 60 kilometres west of Prince George.

The wooden bridge across the Nechako River burst into flames Wednesday and two trucks crossing the span had to race to safety.

The fire also separated the hospital, on the north side of the river, from ambulances, RCMP and the fire hall on the south side.

Most of the village's 2,400 residents live on the south side but about 600 people were stranded on the north.

Night-shift nurses were carried across the river in canoes and small boats.

It was business as usual, said Loretta Toneatto, director of nursing at St. John Hospital.

The bridge is expected to be repaired for light traffic by this weekend when Vanderhoof expects more than 10,000 visitors for the town's air show, said Waren Horsenell, manager of the Vanderhoof highways department.

In Victoria, Highways Minister Alex Fraser said highway graders and sign crews are improving a logging road from Fort Fraser to Prince George for use as a temporary route.

Fraser and senior staff will travel here this weekend to make sure everything is being done to reopen the bridge as soon as possible.

Brian Ritchie, village administrator, said Vanderhoof received tremendous cooperation from village residents and the community of Fort St. James, which provided an ambulance, fire truck and RCMP cars for the north side.

The bridge was left standing after the fire but its timbers were charred. A highways department spokesman said he suspected the fire had been deliberately set because of the way the flames rapidly spread along the 70-metre span.

UFAWU fights pink intercept

PRINCE RUPERT (CP) — The United Fishermen and Allied Worker's Union wants Ottawa to take a strong position to prevent U.S. fishermen from intercepting Canadian pink salmon.

A telegram has been sent to federal Fisheries Minister Romeo LeBlanc asking for the removal of surf lines, the boundaries which determine where Americans and Canadians can fish in Dixon Entrance, between the Queen Charlotte Islands and the Alaska Panhandle.

George Hewison, union secretary, said a surf-line treaty agreed to in 1957 allows Americans to set their nets farther from shore than Canadians, which results in Americans getting four times as many fish as Canadians.

Hewison says this year is especially harmful to Canadian fishermen because pink salmon travel in a two-year cycle moving north to south in odd numbered years and south to north in even numbered ones. This year the fish move north giving the Americans the best opportunity to intercept.

The telegram to LeBlanc advised removing the surf lines to allow Canadians to take large numbers of U.S. pink salmon and correct the "vast imbalance of interception."

Meanwhile, bail totalling $40,000 was set Thursday in Ketchikan, Alaska, court for skippers of four Canadian gillnetters charged with fishing illegally in Alaskan waters.

Their boats were seized Wednesday in Portland Canal, north of here, by the fish and wildlife protection branch of the Alaska State Troopers.

Three of the four boats are owned by fishermen from nearby Kincolith, B.C., who fish for a cannery here. The fourth is owned by Neville Greville of Surrey.

Anglicans join dump protest

VANCOUVER (CP) — A fisheries department review won't allay fears about a proposal by Amax of Canada Ltd. to dump mine waste into Alice Arm, the Anglican bishop of Caledonia said Wednesday.

Rt. Rev. Douglas Hambidge said in a telephone interview from Prince Rupert the church's general synod at Peterborough, Ont. in June supported a call by his north coast B.C. diocese for a full public inquiry into the firm's dumping application.

Fisheries Minister Romeo LeBlanc has promised only a departmental review of the special permit issued in 1979 which allows Amax to dump 100 million tons of waste into Alice Arm.

The Nishga tribal council has protested against the permit, which allows dumping of tailings containing arsenic, lead, radium 226 and other potentially-harmful elements. The council was told in April the discharge is 10,000 times that permitted under the Fisheries Act.

"The company has offered us a share in the mine — our share is death," Rod Robinson, acting president of the Nishga council, said in an open letter demanding a moratorium on the marine disposal system proposed by Amax.

IMPERIAL OIL IS CREATING JOBS BY INVESTING $1 BILLION IN CANADA THIS YEAR.

PROFITS MAKE THIS POSSIBLE.

Most of Imperial Oil's investment is used in the search for new energy supplies and to conserve existing supplies. But the effects of our investment go far beyond this. Businesses across Canada benefit as suppliers of goods and services.

When you hear about oil company profits, we hope you will remember oil company investments and how they help create employment.

Here are examples of the many companies we are working with:

Gerhard Dietz and his fellow workers at Bingham-Willamette Company in Vancouver which manufactures pumps that Esso uses to transport crude oil.

John Bergen, Yard Foreman for Interprovincial Steel and Pipe Corporation in Regina, helps make the pipe we use in our oil fields.

John Thomas, Assembler for Foremost Industries in Calgary, which designs and manufactures all-terrain vehicles used extensively in our exploration and drilling activities.

Dave Ross of Geonautics Company in St. John's and his survey crew specialize in highly technical seismic work. They are under contract to Esso, surveying in the Atlantic.

Kook Hee Kang and his associates work for Muirhead Engineering in Toronto, which supplies heat exchangers that help Esso conserve energy in its refineries.

Guy Belanger and his colleagues at SNC/FW Montreal are working on engineering designs for Esso's heavy oil project at Cold Lake Alberta.

Esso

1880-1980
Imperial Oil Limited

Victoria Times

ESTABLISHED IN 1884
COLIN D. McCULLOUGH, Publisher
GORDON R. BELL, Managing Editor
BARBARA McLINTOCK, Editorial Page Editor
Published by Victoria Times, Canadian Newspapers Company Limited, 2621 Douglas Street, Victoria V8W 2N4 Tel.: 382-3131
FRIDAY, JULY 25, 1980

Are we willing to pay?

Victoria Ald. Bob Wright said recently that if someone handed him $60 million, he could solve Greater Victoria's abysmal sewage problems. We have a sneaking suspicion that most people in the region would contribute through their taxes to such a fund. But nobody has asked them.

Wright, who is chairman of the Capital Regional District's solid waste management committee, was referring to the estimated cost of building secondary sewage treatment plants. It's an expensive alternative to the existing outfall extension program designed to move raw effluent a few thousand feet farther offshore.

John Hayes' unsuccessful bid last fall for the Victoria mayoralty may be an indication that people are not willing to go the extra dollar to end what he called "an environmental and esthetic scandal, and source of intense embarrassment for us all." In addition, Salt Spring Islanders have been fighting sewage treatment.

Regardless of the number of Victorians who agreed with Hayes on sewage control, one good issue does not make the candidate. And Salt Spring Island residents fear sewage treatment would lead to higher density development, something they fear more than pollution.

Hayes' proposal for a public referendum on sewage treatment didn't get him elected, but it was a sound idea then and it's even more so now.

An unprecedented number of fresh and salt-water beaches in the region have been posted as unfit for bathing. Nine in all were found to have fecal coliform bacteria counts above the maximum safe-swimming level of 200. One area of Cordova Bay was found to be 6½ times the maximum level. Add to that warnings that untreated sewage lying in ditches in some areas could give unsuspecting children hepatitis, and the result is increased pressure for action.

Last week B.C. Health Minister Rafe Mair, concerned about possible health hazards, said he would look into Victoria's sewage problems and report back to the legislature.

At the same time a local physican, Doctor Romeo Sanglap, said he is receiving almost unanimous support from other area doctors for his campaign to have Victoria's sewage treated before it is pumped into the ocean.

Sanglap says that health risks appear to be minimal but that polluted beaches represent a threat to mental health and social well-being. That is especially true in an outdoor-oriented community whose natural environs are the mainstay of its number one industry, tourism.

Canadian-born economist and political scientist, Kenneth Galbraith has written that in this age of limited natural resources and reduced economic growth, the quality of the environment should be calculated in one's standard of living.

If there were a monetary value on clean beaches, Victorians' standard of living would be decreasing. Ald. Wright estimates that the average homeowner would pay an additional $75 to $100 a year in taxes if Victoria's sewage were treated.

The Capital Regional District should ask if we are willing to pay to clean up our own problem.

. . . and on the same ballot

One of the most common suggestions made by opponents of a waterfront site for the conference centre at this week's public hearing was that a referendum should be called. The people, they said, should be given a full voice in deciding whether the centre should be built at the Wharf Street location.

Victoria council didn't show any signs of enthusiasm for the idea, but the Greater Victoria School Board should jump on the bandwagon immediately. Not that the board has any interest in conference centres, but it would give Victorians **something** to vote on in this fall's election.

Since Victoria went to biennial elections while the school board remained on an annual basis, the board has had a problem every other year. Victorians have no reason to vote except to elect school trustees, and the standard line has been suppose-they-held-an-election-and-nobody-came. Two years ago the turnout in Victoria for the school-board-only elections barely nudged five per cent.

The conference centre question has been controversial enough that it would probably draw at least 10 or 15 per cent of the voters.

Perhaps the school board would even agree to pay the costs of the referendum — with a money-back guarantee if the turnout was less than five per cent.

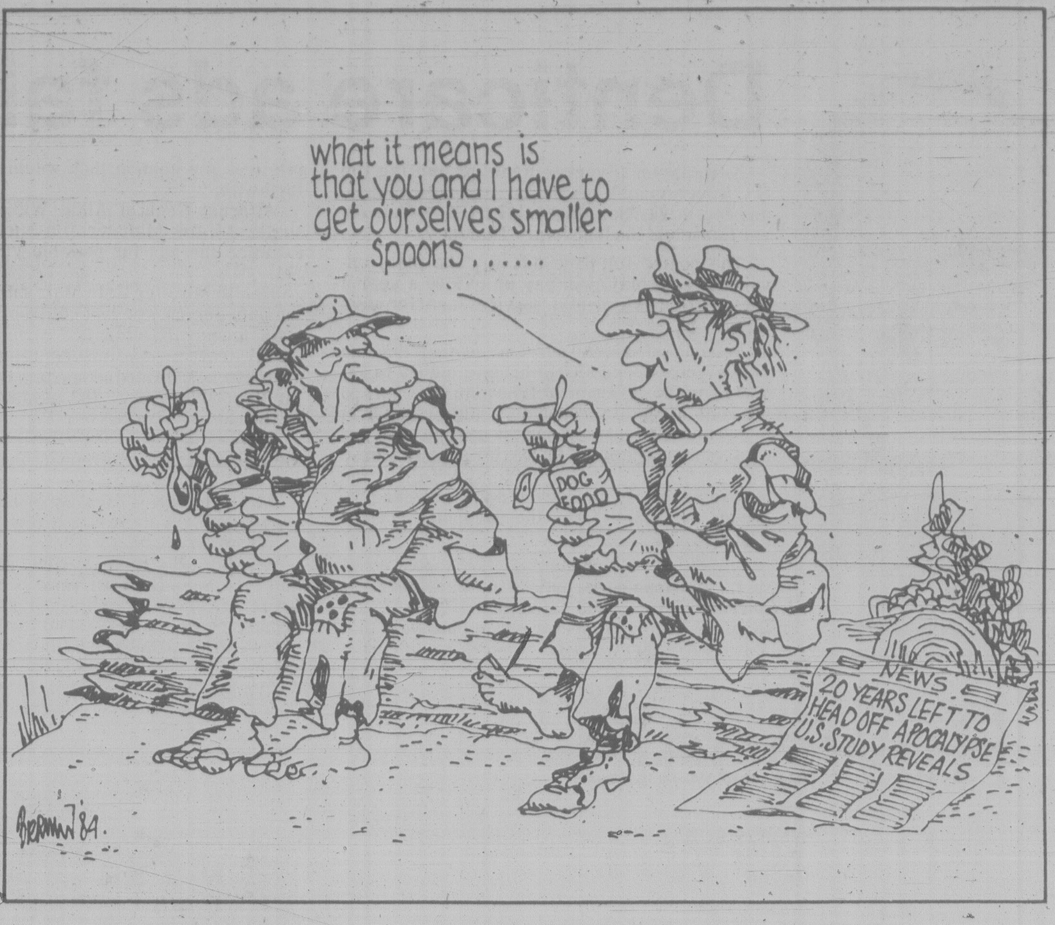
what it means is that you and I have to get ourselves smaller spoons......
DOG FOOD
NEWS
20 YEARS LEFT TO HEAD OFF APOCALYPSE U.S. STUDY REVEALS
Bierman '84

RICHARD GWYN

Quebecers turn off politics

OTTAWA — If you have been following the constitutional talks, which admittedly is not exactly Canada's most popular indoor sport, you may have noticed that in the news accounts of these talks you will hardly ever have noticed the word Quebec.

In the negotiations to renew federalism, to re-jig Confederation and to build a sub-arctic New Jerusalem, Quebec has become the Province That Isn't Entirely There.

Some of this silence is the consequence of accident. One of the few items on which the gang of eleven have been able to agree has been that their co-chairmen, Justice Minister Jean Chretien and Saskatchewan Attorney-General Roy Romanow, should talk to the press on their behalf. The other nine, including Quebec's Inter-Governmental Affairs Minister Claude Morin, lack a pulpit from which to plead their case. Still, politicians who have something to say, never have any difficulty finding ways to say it.

Tongue-tied

The spectacle of Quebecers not being able to think of something to say is unprecedented. For two decades, back to the Quiet Revolution, a succession of Quebec spokesmen, from Pierre Trudeau to Claude Morin, each of them radiating self-confidence and elegant erudition, have dazzled and befuddled the rest of us while they debated the merits of and differences between say, "special status," "particular status," "distinctive status," and Quebec as "a-province-like-the-others," excepting in those ways in which it is not like the others.

Yet, the original purpose of these constitutional talks was to fulfill Quebec's needs. Near the end of the referendum campaign, Trudeau declared he and his 74 Quebec MPs would "lay our seats in the House of Commons on the line," to make certain that a No vote would not be interpreted by English-Canada "as an indication everything is fine and can remain as it was before."

After the referendum, the victor, Quebec Liberal Leader Claude Ryan, declared he would tour the country to mobilize support for his constitutional proposals. But he hasn't. The loser, Premier Rene Levesque, declared that he would re-examine his sovereignty-association policy, and come up with a new version of What Quebec Really Wants, this time within Confederation. But he hasn't.

The principal factor in play is that since the referendum, attitudes within Quebec have undergone a setchange. Veteran commentator Dominique Clift writes of an "after-nationalism" era, while author Michael Morin has written that nationalism, "as a concept, is dead."

The mood of Quebecers has become relaxed to an extent that is uncanny. People have switched off politics. Specifically, they have switched off nationalist, collectivist politics. So nobody, not counting the small core of intellectuals who write open letters to each other in the pages of Le Devoir, any longer gives a damn about the distinctions between "special status" and "distinctive status."

At the same time, Quebec's mood has gone conservative, in the way that English-Canada's was until about mid-1979 when we got a government (Joe Clark's) that actually tried to apply neo-conservative principles in practice. Quebecers have got fed up with being told what to do by bureaucrats, academics, journalists, intellectuals, labor leaders. Their new interest is in commerce, and their new heroes are entrepreneurs, Pierre Laurin, the head of the University of Montreal's Business School in place of his brother, Cultural Development Minister Camille Laurin.

The other factor in play is that Quebec politicians haven't yet figured out how to respond to the new political reality created by the referendum result.

Economic common-sense dictates that Quebec's interests, as an industrialized province, are the same as Ontario's. It should line up with Ontario, therefore, in support of a strong central government, and in opposition to the resource-rich western provinces.

But the legacy of two decades of nationalism as the dominant ideology, requires Quebec politicians to wage jurisdictional war on Ottawa. So Morin demands that Ottawa keep its hands off provincial resources even though, if Ottawa actually did this, Quebecers' oil bill would instantly double.

Leaders confused

The truth of the matter is that while Quebecers know what they want, and said so in the referendum, their politicians, including Ryan who has been conspicuous by his silence, don't know what they want.

Read the reports of the constitutional talks and you'll read what Alberta wants, or B.C., or Newfoundland, or Ontario; but hardly ever what Quebec wants. It's quite extraordinary: At the very moment when English-Canadians have got interested in the constitution, or at least in parts of it like "economic freedoms," Quebecers have done what we always were accused of doing — lapsed into a coma.

Whatever else we may be as a people, we aren't predictable.

CAROL GOAR

MacEachen's day coming

OTTAWA — One of the most surprising things about the Parliament that just adjourned is that the economy was not front-and-centre — for a change.

But this is not to say all is well.

The daily shouting matches about skyrocketing prices, ridiculous interest rates and dangerous unemployment levels which colored the John Crosbie and Jean Chretien eras, were strangely absent in the last five months.

A big reason was the style of the new finance minister, 59-year-old Allan MacEachen. No matter what accusations the opposition hurled at him, the wily Cape Bretonner would always reply that Canada was caught in the clutches of an international recession, he was doing what he could and "we must not forget the economy has a number of important underlying strengths."

Economy bumped

A second reason the economy took a back seat in the just-ended session was that it simply got bumped out of the limelight by the Quebec referendum, Prime Minister Trudeau's campaign to re-write the constitution and Energy Minister Marc Lalonde's endless wrangling with the Alberta government over oil prices.

While Parliament's attention was diverted:

— The unemployment rate rose to 7.8 per cent from 7.4 per cent.

— The projected government deficit for the fiscal year was bumped up to $14.2 billion from Crosbie's $10.6 billion.

— The price of a barrel of OPEC oil jumped to between $32 and $36, compared with the $26-average price when MacEachen took over.

— In June, the first output figures for the year were released, showing that the nation's output during the first three months of this year slipped by 0.5 per cent from its level during the final quarter of 1979.

The most ominous indicator of all came last week, just as Parliament was coasting toward adjournment. Statistics Canada announced that the inflation rate had hit a five-year peak of 10.1 per cent.

Although opposition MPs dutifully complained that consumers would stagger under the weight of double-digit inflation, and Opposition Leader Joe Clark demanded an economic statement this summer, the real significance of Friday's figure is just beginning to dawn on officials at the finance department.

The fact that inflation has hit its highest annual level since November 1975 is unsettling in itself, but there is an even more disturbing aspect to the situation. For the first time this year, prices are going up faster than wages. And that always spells trouble, admitted a high-ranking finance department official Wednesday.

Reliable figures on wage rates are hard to get, but Statistics Canada's best indicator — the average weekly industrial paycheque as of April 30 — stands at $310.14. That's 9.5 per cent higher than last April's figure.

ALLAN MACEACHEN
. . .pressure building

But prices are charging ahead at a rate of 10.1 per cent. That means the average worker isn't making enough to keep up with rising cost of living.

In the past, this situation has led to labor unrest and juicy contract settlements — the costs of which are passed on to the consumer in the form of even higher prices. This inflationary spiral is the last thing the government wants. It forced Trudeau to invoke wage-price controls in 1975.

The second element that makes the current 10.1 per cent inflation rate alarming is that the price of oil calculated into that figure is only $14.75 a barrel. Clearly it won't stay there long.

Trudeau and Alberta Premier Peter Lougheed are meeting today to set a new — signficantly higher — oil price. The imminent price jolt will make today's inflation rate seem mild.

But the news has not all been bad. There was one major encouraging development in the economy during the 32nd Parliament. Interest rates tumbled. The trend-setting Bank of Canada rate fell to 10.35 per cent, from 15.96 per cent in April.

The government would dearly love to claim the credit for this. In fact Trudeau tried last Friday in the House of Commons, boasting: "We have brought down the bank rate very considerably."

But he was greeted with a chorus of boos. Some Liberals even had the grace to look embarrassed.

Welcome as the drop in borrowing charges and mortgage costs was, the government was scarcely in a position to look for thanks from Canadians. The Bank of Canada — with MacEachen's eager endorsement — announced on March 10 that it was getting out of the business of setting interest rates. Instead the bank rate would be allowed to float, reflecting conditions in the money market. The hands-off policy was adopted at a time when interest rates were rising with painful frequency.

No glory

In May, they started to fall for the first time since 1977. But MacEachen, who had declared with such fanfare in March that he was not to blame for rising interest rates, could hardly turn around two months later and say he was responsible for the drop. He could only sit and watch like everyone else.

One aide attributed MacEachen's low visibility in the finance portfolio to the fact that he spent much of his time during the last session of Parliament working behind the scenes with Lalonde on energy prices.

But come October, when the House of Commons resumes, Canada will probably have its new higher oil price. If the forecasters are right, the country will also have a higher inflation rate, higher unemployment rate and more dismal economic growth rate than now.

MacEachen's next reckoning is not likely to be so easy.

letters

Iranian questions

Richard Queen has now returned to the United States, and whatever sympathies we may have for his ordeal, his illness (multiple sclerosis), and the shock of being released, we all must press — at the appropriate time — for a candid answer to a number of questions. Now it may not be in the interests of the State Department for Mr. Queen to respond spontaneously and frankly to these questions, for he may be hostage to the understandable propaganda interests of Washington.

For those of us who have willingly subjected ourselves to the intense ambivalence of this issue (Pahlavi/CIA repression versus Shi'ite fanaticism) — or who have visited Iran, as I have done — there is no simple position to take. The Iranians have violated international law; in the context of being held hostage by American-backed despotism for 27 years, they believe there are more intrinsic considerations to making a moral conclusion to this matter.

The State Department cannot afford to entertain publicly any sort of psychology that recognizes the complexity of this issue. This would be to open up an area of debate that would be just too painful to the Western conscience, for it would legitimize — at least partially — an act that violates all the secular canons of diplomatic integrity.

So we must — despite our repugnance of Islamic stonings, despite some of the medieval mechanisms of repression enacted now in Iran — ask — or be permitted to ask — Mr. Queen some questions:

1. How would you characterize the personality of your captors? (Are they vicious, cold-blooded, diabolical in their intentions?)

2. What is their stated moral context for justifying their holding of 52 of your countrymen (and violating international law)?

3. How would you characterize your treatment at the hands of your captors (on a continuum from brutal to gentle)?

4. What is the psychology of the other hostages? Are they bitter, frustrated, despairing, or is there some disturbing alternative; they remain strong, even trusting in their fate?

5. What do you feel you have gained or lost from this experience?

6. In your heart, Mr. Queen, what do you see as the just solution to this crisis?

7. In your debriefing by intelligence officers, have you been forced to withhold from us some of your more penetrating feelings and perceptions about this whole matter?

Only in this manner will Richard Queen's release be a positive act for all of us. — Robin Carlsen, 1225 Sunnyside Avenue.

Better Olympics

In 1963-64, while attending a teachers' college in the Netherlands, I attempted to write a paper on the physically and mentally handicapped and sports. It was a difficult project. No books, rarely reports in the newspapers, and the organizations and institutions working with the handicapped had little or no information. It was obvious that little had been done in this area.

Sixteen years later the *Times* still ignores this important field. Not a word has been reported about the sixth Olympic Games for the handicapped held in Arnhem, the Netherlands. At least the CBC news mentioned a few of the Canadian successes. Is it more important to write about Tom Seaver's gloomy situation, or announce the death of Farrah's cousin or Raquel's third marriage than to report about some remarkable feats of these handicapped athletes? If you can report a placing of Debbie Scott in the Hague, or an etappe of the Tour de France, then there is no good reason why there should have been absolute silence on these particular Olympics. If the Games are held in 1984 I hope that you have emerged from the Dark Ages. — Bert den Boggende, 7—1260 Pembroke.

Emily trivialized

I would like to share my reactions to "The Wonder of It All" with other theatre-goers here.

My main feeling is that it does a great disservice to an artist of stature because it trivializes her life. The writers blew out of proportion the unimportant events of her life and backed off from dealing seriously with the core of her struggles. The actress playing Carr was allowed a few substantial, poetic lines occasionally but the impact was quickly dissipated by the musical silliness that followed. It was as if the writers couldn't handle the torment but had to keep things moving along anyway. I think the lack of integrity was evident in the set. Carr often appeared in a richly-textured, real-looking setting as contrasted with the insipid pastels of the graments in the cliche-ridden musical numbers. I felt cheated by superficial treatment.

The writers did not deal adequately with the conviction Carr expressed that she felt alien in her own culture but comfortable in a foreign culture. They failed to explore how she dealt with the conflict of spirit because she felt herself to be a kindred spirit with the Indians.

I hope it does not become an annual event. — J. Steed, RR 4, Nelson.

Genetic control in China?

By JAY MATHEWS
The Washington Post

'We want to make sure that every child is a good one' says scientist

PEKING — Arguments have begun to surface in the official Communist Party newspaper, the *People's Daily*, that propose controlled breeding of Chinese people through laws prohibiting persons with genetic defects, including color blindness, from marrying or having children.

On June 8, the newspaper published an article by a medical officer in Liaoning Province saying, "We have done very little to improve the quality of the population." He said "necessary laws" were required to keep those with "congenital diseases" from producing children.

Another *People's Daily* article suggested that the right to have children be denied to "imbeciles, lunatics, hemophiliacs and those who are color blind or carry hereditary diseases."

The suggestions lack the authority of government edicts and are expected to incite resistance and debate, but they indicate the extremes to which many Chinese are willing to go to reduce a population nearing the billion mark. Provincial authorities threaten severe economic penalties for young couples who produce more than one child. Prospective parents have confessed to fears that the single offspring allowed them may have some defect. To many Chinese determined to continue the family name, this defect may include simply being female.

Dr. Richard S. Ross, dean of The Johns Hopkins Medical School faculty, said Chinese researchers he talked to during a recent visit here were intensely interested in new techniques to detect abnormal genes.

"Since everyone can only have one child, we want to make sure that child is a good one," a Chinese scientist told him.

China's new birth-control campaign has prompted discussions of how to keep from spoiling an only child and brought sharp criticism from officials in rural areas who have ignored the new birth restrictions.

"Each of my children is prettier than the last," the *People's Daily*, with great disapproval, quoted a Zhejiang Province bank officer with seven children as saying. "The more children my wife bears, the younger she looks."

In an interview in Hangzhou, the capital of Zhejiang, birth control office deputy director Zhuang Binjing said the offending officials came under heavy criticism after the *People's Daily* article appeared. Wang, the official who had three children, was sterilized.

Besides stimulating genetic research, the one-child-per-family rule has produced new studies in child psychology, a field neglected for years in China.

According to the pro-Peking Hong Kong newspaper *Da Gong Bao*, an investigation of four nursery schools in Shanghai found that 70 of the 100 pupils had no siblings. In comparision to children with brothers and sisters, the single children were bright but also "choosey about eating and dressing, impolite to elders, careless of property, bad-tempered, wilful, unhelpful, timid, selfish and unable to care for themselves," the Hong Kong newspaper said. It said "doting parents" would have to mend their ways or such traits could severely hinder China's efforts to modernize.

The June 8 article calling for genetic quality control in the Chinese population was signed by Song Baicheng, chief medical officer at an anti-epidemic centre in Liaoning, in northeast China. He said: "We have done a lot . . . in controlling the population" but "very little to improve the quality of the population. We are even prohibited this work. In fact, quantity and quality are closely related to each other. Without the guarantee of quality, the quantity factor in giving birth to only one child is very difficult to realize. Only by simultaneously grasping both quantity and quality can we reduce the birth rate and enhance the people's intelligence, physique and life expectancy."

Among preventative diseases, he listed "congenital backwardness, congenital deafness and muteness, cerebral paralysis, abnormally small or large skull, hydrocephalus (water on the brain), cracks in the vertebral column, congenital abnormal vision and other physiological defects and abnormalities in children, including bisexuality."

He cited recent research on the genetic causes of some of these conditions, then added, "The use of contraceptives during pregnancy can lead to bisexuality of the baby."

Song said, "It is necessary to promulgate the necessary laws and eliminate factors that endanger the quality of the population . . . Those who are suffering from congenital diseases must be dissuaded from getting married and giving birth to children." He said it was necessary to "take elimination measures when abnormal babies are discovered."

In a May 22 article, another expert, Zhong Huilan, said the mentally ill, hemophiliacs and the color blind were a drain on society and "from the point of view of genetics and eugenics, we should gradually reduce their number." Eugenics is the study of human improvement by genetic control.

The abortion rate in China remains high, averaging 50 to 100 per cent of the number of live births in most communities visited by foreigners. Scattered reports tell of mothers coming under heavy pressure from local officials to abort a third child. The government at the same time regularly scolds officials who do not set good examples. Canton's *Southern Daily* recently scolded two officials of Hainan Island who tore up official letters reprimanding them for having three and four children.

The strict rules of the birth control campaign, and the Communist role in it, could damage the party's already shaky hold on public confidence. One Chinese officer worker told of a peasant couple in his home village who had two daughters. The wife last year became pregnant again. The local officials were determined to make an example of her and demanded she abort the child.

She resisted for some time, but in her eighth month she and her husband agreed to an inducted early birth, on the condition that the doctors would save the child if it was a boy. It was, but the local official on the spot refused to allow it to be saved. With the husband and his mother pleading on their knees at the operating room door, the baby died.

Some days later the would-be grandmother, her chance of having a grandson gone, saw the 4-year-old son of one of the offending local officials playing by a pond. In a rage, she threw the child into the water, then jumped in herself. Both drowned.

"But the local unit struck to its decision," the office worker said. "It said it had done the right thing."

STRAY FEATHERS

Harold Hosford

The vulture watch

The fog had hardly lifted when the first Turkey Vulture appeared. It seemed to have come over James Island way — at least it came from that direction and there are Turkey Vultures on James Island.

I was surprised to see the bird, what with the fog, cloud and slight drizzle, but Turkey Vultures have to eat too, so I guessed this one was getting a quick start for the fine flying weather that was obviously on its way.

As the bird made its way west across Saanich Peninsula, I wondered again about what these carrion eaters find to eat in a country which, in my experience, doesn't seem to have much carrion lying around.

It was while deep in these thoughts that I saw the second vulture. This one also appeared from the east and was beating west into the sun, almost on the same tack as the first vulture.

They both worked their way over towards John Dean Hill and, apparently finding an updraft along its southern flank, began to spiral upwards.

★ ★ ★

By now the sky was clear and the air humid and warm. The sun had begun to make its presence felt on the land because not far from the vultures were two Great Blue Herons enjoying their own thermal.

But watching those vultures brought my thoughts back to what they eat and, more importantly, how they find it.

If you've ever watched Turkey Vultures closely, you'll find that they seem to spend most of their time coursing back and forth over the land. The height they fly at seems to depend on the kind of cover they're flying over. For example, over open terrain where visibility is good, they fly high and therefore have a wider swath under observation; over close terrain where trees, rocks, and bushes obstruct their view, they fly low, jinking back and forth, checking every foot of the ground below for dead or dying animals.

What this all suggests is that vultures — at least our Turkey Vultures — rely heavily on sight when it comes to finding food. But there has always been a school of thought that supports the idea that smell also plays a part in a vulture's search for food — and since most of their food is in a highly odorous condition when they find it, it isn't hard to understand why this idea persists.

But birds generally do not have a good sense of smell — and vultures are no exception. Several experiments, and a few casual observations over the years, seem to prove this.

★ ★ ★

In one experiment scientists staked out two carcasses within sight of each other. One they left exposed, the other they covered with burlap sacks. Within half an hour the vultures had found the exposed carcass and, over the next few days, slowly disposed of it. During this time the carcass that was covered had become splendidly putrid and grandly odiferous, but the vultures ignored it — it did not look like what they considered food.

In another incident, several Black Vultures — smaller relatives of our Turkey Vultures that are found in the southern United States — were seen attacking a Spotted Skunk. During the attack, the skunk resorted to its well-known method of defence, without any apparent effect on the vultures — which certainly supports the idea that vultures don't have a strong sense of smell.

Whatever the reason, the Turkey Vultures of Vancouver Island have no skunks, spotted or otherwise, to deal with while they're here. As a matter of fact, the variety and number of small mammals — a principal source of food anywhere — is poor on the Island. Which leaves me back where I started — wondering how they find what little there is.

Where are our philosophers?

By DICK DABNEY
The Washington Post

This morning I was reading Jean-Paul Sartre on how people show bad faith by turning themselves into things. For instance, the girl in the theatre who does not know her date has taken hold of her hand, because she regards it as a thing, or the waiter who pretends to be his role, dropping all other characteristics and disappearing entirely into waiterhood. It was awkward writing, like much of Sartre. But it was as refreshing as being squirted by a cold hose, because I knew that he would not lie to me, and was not secretly pimping for some cause, nor saying what some constituency expected him to say. Moreover, he was talking about what he thought was important rather than letting that be decided for him by everyone else.

It was wonderful because it was so rare, in our town, to read or hear anything where the author's hand was not on your knee, and where he was not giving footnotes on what others thought, but was telling you what he thought about what it meant to be human and live in this world. And it was exciting to read Sartre whether you agreed with him or not. For he had been a public philosopher; one trained in philosophy but with the whole world as his oyster; and his debates with other public philosophers in France (most notably Albert Camus) have attracted about as much public interest as the World Series would over here.

It had seemed to me for a long time that France had better, or at least more conspicuous, philosophers than we did. And this raised the question of why, in a nation of 230 million people, that already had snails in its kitchens, to say nothing of mistresses in its bedrooms, we have yet to develop one public philosopher, let alone a dozen or so, who, debating back and forth, might give some Tabasco to what is otherwise a very dull stew.

The closest we have come to any such thing was a few years back when Eric Hoffer, the longshoreman, was writing what was really covert propaganda for the Republican Party, and the closest thing before that had been when John Dewey was giving free advice on how to shoehorn oneself into lifelong industrial harness while destroying Western civilization at the same time. But these two had been public philosophers only in that the media had taught the public to regard them as such, and they had not spoken to the vital experiences of human life.

What philosophers we do have tend to be furtive academicians who long ago gave up on wisdom, and who occupy themselves by writing abstruse monologues on subjects that have nothing to do with anything. Public discourse is carried out by newspaper columnists and television commentators. And what the media ask us to believe is that a "wide spectrum" of those (on a stiflingly narrow range of issues) will give us all the public philosophy we could possibly want — presumably in about the same sense that near-beer, if we drank enough of it, would give us Scotch.

This is not to knock columnists, who are, by and large, quick, intelligent people who know how to sling the words and never to be too awkward. Moreover, they tend to be well connected with politicians — no small consideration in a media-subjugated country, where dominant thought has it that any worthwhile public philosophy will lay off such subjects as why people turn themselves into things, and concentrate on worthier stuff, like what Ronald Reagan really said to Gerald Ford in discussing the vice-presidential nomination.

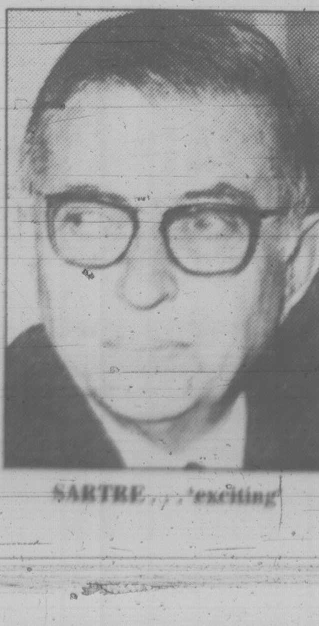

SARTRE . . . 'exciting'

In any case, the important questions — that have to do with things under our control, and not with gross public events to which we're only passive spectators — do not get raised, let alone debated. And because of this the media, when they haul off to tell us what things mean, are a big snore. And the lords of media would tell you, if you asked, that Americans are too pragmatic, ill educated and anti-intellectual to go in for much reality, and too fond of glibness to tolerate the awarkwardness that might result.

Even so, I would not be surprised if there weren't a few million fools out here who, if they're to be condemned to hear 10,000 rifts on what it all really meant when Jerry talked to Ronnie, would also like to hear some discussion of whether it is possible to live a full human life as an employee (a pertinent question, it seems to me, in a city where not all waiters are in restaurants); and whether there are strategies by which an individual self-sentenced to employeehood can maintain self-possession and self-respect; and whether it is really possible to talk to human beings anymore, or whether each of us must drown alone in the national sea of mindlessness; and whether there really are such things as Zombies and whether they might not be in control; and whether the government is not edging over the line from being burdensome to being the enemy; and whether it is is necessary for sanity's sake to lie to oneself about the true answer to that; and whether a changed constitution might not do some good.

American reality, after all, is not two syndicated columnists arguing with each other about the GNP, but the cameraman being paid to focus on them, who is thinking, "I don't give a damn," and who has not had a good conversation since 1967, nor a good time since 1959. Or it is the woman standing in front of the television set, with the volume turned all the way down, who is tortured by an obsessive conviction that people are not *there* when they talk to each other, and who, as she reaches for a hooker of tequila, is thinking: "Either they're crazy, or I am."

● LUMBER ● DRYWALL ● INSULATION ● ROOFING ● MERIT CABINETS ● ARMSTRONG FLOOR COVERINGS ●

JUBILEE BUILDING SUPPLIES LTD.

Watch the Jenn-Air Grill-Range in action. See what good taste is all about.

The amazing Grill-Range that does so many things so well is being demonstrated at your Jenn-Air dealer. See steaks sizzle up plump and juicy on the Char-Flavor grill. Watch chickens and roasts turning golden brown on the rotisserie, while eggs and pancakes cook to perfection on the non-stick griddle. The Jenn-Air demonstration will show you how to roast meats faster, juicier, and at lower temperatures. And you can see how easily Jenn-Air's convertible cooktops slip in and out—great for clean ups as well as cooking! What you won't see, though, is all the smoke, grease and odors that are whisked away by an exclusive built-in surface ventilation system.

MODEL #88370
Complete with one conventional cartridge
$1395
(Base and side panels extra) if required

JENN-AIR ®

IN-STORE DEMONSTRATION
SAT., JULY 26, 10 A.M.-4 P.M.

CABINETS
MERIT

SEE OUR 3 FULL KITCHEN DISPLAYS
ASK US FOR A FREE ESTIMATE

ALL DIAMOND CABINET DOORS 50% OFF LIST
ALL SIZES — SOME IDEAL FOR COFFEE TABLE TOPS

MONDAY THRU FRIDAY 7:30-5:30 SATURDAY 8:00-5:30
6772 KIRKPATRICK CRESCENT
AT KEATING X ROAD
652-9141

CHARGEX
VISA

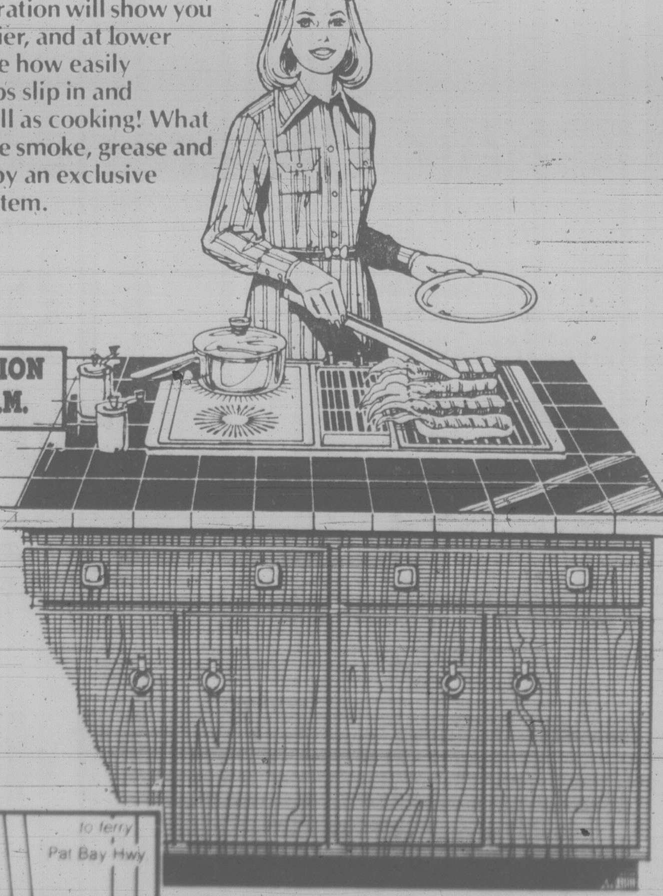

JUBILEE BUILDING SUPPLIES LTD
to ferry
Pat Bay Hwy
Kirkpatrick Cresc
Keating X Road
Oldfield Rd
Central Saanich Rd
gravel pit

Reporter Kinsey reluctantly steps off top of 12-metre tower

Rapattack program calls for leap of faith

By **PETER KINSEY**

SALMON ARM, B.C. (CP) — Steve Westby smiles reassuringly as he tries to kick my foot off the three-metre-high scaffold.

I'm supposed to co-operate by swinging away from the tower on a rope and hanging suspended in midair waiting for his signal to slide to the ground, a long way down for someone who doesn't like heights.

It's a crash — bad word — course in rappelling at the B.C. Forest Service Rapattack base near this south-central B.C. community, 330 kilometres northeast of Vancouver. It's also Friday the 13th.

Rapattack, unique among Canadian forest services, gets firefighters to remote lightning-strike forest fires while the fires are still small.

They fly in instead of hiking with their gear from the nearest clearing, and rappel — slide down a rope — from a helicopter. They extinguish the fire if they can, otherwise they fight it and cut a helipad so a regular suppression crew can be landed.

Training, which takes about a month, includes 15 hours of classroom instruction in rappelling, 100 rappels from a 12-metre tower and a dozen practice drops from a helicopter at various heights and over various types of terrain.1

Expressing an interest brings an invitation to try it out, with a caution that 37-year-old desk jockeys don't get any breaks in the rigorous training the fit young candidates undergo.

"You'll be treated like a trainee," says senior spotter Paul Hooper, 22, of Vancouver. "Mistakes will result in pushups.

"Two major mistakes — life-endangering or potentially life-endangering — or three minor mistakes, and you fail."

After practice on solid ground, it's over to the tower and a first jump from three metres.

That's where the foot-kicking comes in. Steve eventually persuades me to release my death-grip on the railing and I swing into space, wait for the signal and lurch down the rope. It's fun.

Once again, this time from six metres. I land and look up to the spotters.

"That's 10 pushups," hollers Hooper. "You stepped on the rope twice. Every time you step on the rope it's weakened and it has to be trashed sooner. The ropes cost about $200 each."

Strip off equipment, struggle through pushups, put equipment back on again.

Now to the top, sweating up the stairs on a 32-degree day in full equipment, jeans and heavy work shirt.

"You've got part of the harness on backwards," says Hooper. "That's 10 more pushups."

Back to the bottom, doff equipment, do pushups, fix harness and return to the top of the tower.

The setup at the top is similar to seating in a helicopter and the drop routine is as close as possible to the real thing. A hard swallow and I'm off, determined to avoid the pushups that reward the slightest mistake in procedure.

"You've got to pull out more slack and faster," Hooper calls when I hit the ground. "And get off the rope faster.

"But not too bad. Only 97 to go and you might qualify to go out of the helicopter."

Thanks, Hooper, but I think I'd rather watch.

Discovery Island site for MOT light

Helicopters carrying concrete to a Discovery Island project attracted onlookers at Cattle Point in Oak Bay on Wednesday.

The Canadian Coast Guard helicopters ferried the supplies across for a small new building which will house the engine, generator and compressor of Transport Canada's foghorn and light on the small island.

Capt. Bill Exley, superintendent of lights, said the concrete building will cost about $40,000.

$50,000 for vial of life

The provincial government has given a $50,000 grant to the vial of life program run by the B.C. Ambulance Employees Union.

Under the program, medical information is inserted in the vial which is placed in the refrigerator. A sticker on the door indicates it is inside.

In a medical emergency, if a person is stricken in his home and unable to speak, the ambulance team can check the vial and know what type of aid to give.

The grant, from B.C. lottery funds, will provide 250,000 vials, bringing the number of households participating in the program to over half a million.

This is the second $50,000 grant from the province.

The idea originated in the U.S. and was started in B.C. by the New Westminster police.

The B.C. Ambulance Employees Union has enlarged it to a province-wide program.

Sears

Shop at our Warehouse Clearance Centre located at 765 Vanalman.
Now open Tues. through Saturday
9:00 a.m.-5 p.m. Personal Shopping
Starts 9 a.m. Saturday

Clearance Centre

Look for special clearance prices on dozens of one-of-a-kind home furnishings, all prices according to condition. The selection will include floor samples, discontinued merchandise, used customer returns.

Chair Clearance

This group of chairs includes several styles, some in very limited quantities. Listed below are examples of the values!

Save $50
Swivel rocker #43170 Reg. $249.98 $199

Save $50
Recliner #41618 Reg. $199.98 .... $149

Save $74
Hi-back Swivel rocker
in Horizon Blue or Green #43122 Reg.$219.98 $145

Save $34
Swivel Rocker
Wrap-over back design.
Powder Blue only #43199 Reg. $179.98 .... $145

Buy 2 or more of above chairs and save an additional 10%

Simpsons-Sears Ltd.
765 Vanalman Ave. Just off the Pat Bay Hwy.

SUBURBAN

HAS LEADERSHIP IN FUEL ECONOMY IN MANY SHAPES AND SIZES

1980 COMPACTS
4 Cylinder 4 Speed Bobcats, from
46.3 MPG HIGHWAY
26.4 MPG URBAN
34.8 MPG COMBINED
$5190.00

1980 Mercury Bobcat

1980 MID SIZE
6 Cylinder, Automatic Transmission Zephyrs from
32.5 MPG HIGHWAY
23.2 MPG URBAN
28.3 MPG COMBINED
$7100.00

1980 Mercury Zephyr

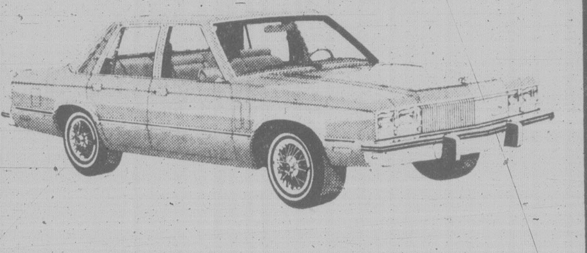

1980 FAMILY SIZE
V8 Automatic Transmission Mercury Marquis from
31.0 MPG HIGHWAY
19.8 MPG URBAN
25.2 MPG COMBINED
$8560.00

1980 Mercury Marquis

1980 PERSONAL SIZE
V8 Automatic Transmission Cougar XR7 from
31.7 MPG HIGHWAY
19.1 MPG URBAN
24.8 MPG COMBINED
$8475.00

1980 Mercury Cougar XR7

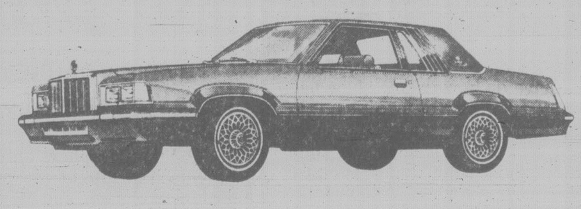

1980 SPORTS CARS
4 Cylinder, 4-Speed Capri Ghias from
43.5 MPG HIGHWAY
25.0 MPG URBAN
33.0 MPG COMBINED
$6970.00

1980 Mercury Capri

ALL TRADES WELCOME

BANK OR FACTORY FINANCING ON APPROVED CREDIT

MONTH-END LEASING SPECIALS

1980 CAPRI 3-DOOR
Steel belted radials, 6 cylinder, 4-speed manual transmission, power steering and power brakes, radio, many other features. Stock No. 0-515.
Lease Today for 36 Months at $189.00
Total Payments $6804.00 Plus Tax

1980 COUGAR XR7
V8, automatic transmission, twin comfort seats, moonroof, power steering, power brakes, AM,FM with 8 Track, tilt steering wheel. Stock No. 0-495.
Lease Today for 36 Months at $241.00
Total Payments $8676.00 Plus Tax

1980 COURIER PICK-UP
Economical 4 cylinder engine with 5 speed manual transmission, power front disc brakes, 70 amp battery, radio, rear step bumper. Stock 0-356
Lease Today For 36 Months at $166.00
Total Payments $5976.00 Plus Tax

LEASE PHONE 386-6131

SUBURBAN MOTORS LTD. 3377 DOUGLAS ST., VICTORIA 386-6131

Ford MERCURY
LINCOLN CONTINENTAL MARK VI VERSAILLES MERCURY MARQUIS COUGAR XR7 CAPRI MONARCH ZEPHYR BOBCAT FIESTA SAFE-BUY USED FORD TRUCKS

b.c. briefs

Man drowns chasing plane

MAPLE RIDGE (CP) — A man trying to recover his float plane that broke loose from its moorings drowned Tuesday night, RCMP in this municipality 40 kilometres east of Vancouver said Thursday.

RCMP said Gerald Edward Fleming, 44, of North Delta, attempted to swim to his plane after it had floated from its mooring on Pitt Lake, a few kilometres west of here. The accident is still under investigation.

Dam area families moved

TRAIL (CP) — B.C. Hydro will pay the expenses of three families to temporarily vacate the area of the Seven Mile Dam near this community, a company spokesman said Thursday.

Hugh Dickson said the move comes as Hydro attempts to correct a 750-metre crack which developed earlier this year on a reservoir slope behind the dam.

He said Hydro is monitoring the unstable section of the reservoir's north bank and the level of the reservoir is being reduced 30 centimetres a day.

Alberni woodworkers still out

PORT ALBERNI (CP) — About 500 woodworkers were off the job for the second straight day Thursday at a MacMillan Bloedel plywood plant here.

The walkout is a result of a seniority dispute which is to go before the B.C. labor relations board.

'Greatest snow on earth'

"The Greatest Snow on Earth" will be the theme of a winter advertising campaign promoting B.C. as a world-class ski area, Tourism Minister Pat Jordan said Thursday.

"The campaign puts the spotlight on the breathtaking ski terrain in B.C.," Jordan said.

Duncan man's murder trial delayed

The murder trial of a Vancouver Island businessman in Hawaii has been put over for at least two months, according to a report by the Associated Press news agency.

Robert Large of Duncan, a director of Datatech Service Ltd. of Victoria and the K and R food store chain, was charged May 23 with the murder of his wife Claudette, 41, who died April 26 of asphyxiation and other injruies on the island of Maui.

A plea of insanity was entered on Large's behalf. He has been released on $50,000 bail.

Toxic liquid train derailed

NORTH VANCOUVER (CP) — Four cars of a 24-car Canadian National Railways switching train carrying toxic liquids derailed early today at the Lynnterm dock but officials said there were no leaks and no danger was posed by the accident.

CN spokesman Al Menard said eight cars of the train were carrying ethylene dichloride, while the remaining 16 — including the four derailed cars — were transporting caustic soda.

There were no injuries in the derailment.

Japanese takeover threat denied

VANCOUVER (CP) — Japanese and B.C. spokesmen have refuted a report which said Japan intends to dominate the Canadian economy and take control of B.C. resource industries.

Tatsuo Fujimura, executive director of the Japan Trade Centre, said the report is misleading and that the Japanese ministry of international trade and industry has already said Japan's future is based on co-prosperity with other countries.

"Japan has no intention of dominating this country or any other country," Fujimura said.

The report titled *The Men With the Yen*, was released Wednesday by the Institute for Research on Public Policy.

In it, author, Zavis Zeman, claims the Japanese see see Canada as sliding backwards with important economic decisions made outside the country by multinational banks and corporations.

The Japanese view, Zeman says, is that Canada that suffers from low productivity, high unemployment, labor strife and a seemingly incurable balance-of-payments deficit.

Canada can also expect Japan to attempt to take over the uranium, forest and fishing industries, he says.

The institute is funded by the federal and provincial governments and the private sector to research a wide range of issues. world.

Industry spokesmen in British Columbia were quick to challenge Zeman's claim that Japan was planning to take control of B.C.'s resources.

Although about 50 per cent of B.C. mining exports go to Japan, that country has not shown a great interest in gaining a controlling interest in the mining industry, said Robert Matthews, president of the Mining Association of B.C.

Matthews said Thursday that in the 1960s Japanese interests put money into the mining industry, but got out of that position in the 1970s and have not shown an interest in getting back into it.

And a West Coast fishing industry spokesman paints a similar scenario in that industry. Jerry Spitz, president of the Fisheries Association of B.C., said Thursday that Japanese interest in the B.C. fishing industry has simply been a reflection of their market needs.

He said the only time the Japanese showed an interest in gaining some control of the B.C. fishing industry was when the federal government imposed the 200-mile territorial water limit.

But Spitz said the Japanese "got their fingers burned" in the late 1970s when several of their companies went bankrupt and now have less control of the industry than they did 10 years ago.

David Jansen, spokesman for the B.C. Council of Forest Industries, said that although Japan imported more than one million board feet of lumber last year, sales to Japan only represent about 15 per cent of the total. He said there has not been a large increase in Japanese sales in the past few years.

Fujimura, speaking in Toronto, said direct Japanese investment in Canada is about $700 million, or 0.6 per cent of all direct foreign investment in this country.

In contrast, investment by the United States in Canada accounts for about 80 per cent of total foreign investment, while the United Kingdom accounts for nine per cent and West Germany 1.4 per cent.

"Canada is already so strongly under U.S. economic influence that Japan could not dominate the Canadian economy — or even come close to it," Fujimura said.

July 23 and July 30
WINSDAY
tickets good for

July 30
BIG BONUS
PRIZES
OVER 11,000 BONUS CASH PRIZES

VACANT LAND FOR SALE
BY TENDER LOCATED ON
SOOKE ROAD NEAR FULTON ROAD
VICTORIA, BRITISH COLUMBIA
± 7.19 ACRES

The Ministry of Lands, Parks and Housing invites offers by sealed tender for the purchase of the following property, legally described as:
Lot 2, Section 77, Esquimalt District, Plan 26803.

Located at:
Sooke Road, Near Fulton Road, Victoria, B.C.

All tenders must be sealed and clearly marked on the outside of the envelope, "Offer to Purchase—Lot 2, Plan 26803, Sooke Road", and must be delivered before 12:00 noon on August 13, 1980 to:
Mr. D. C. McColl
Regional Director
Ministry of Lands, Parks and Housing
#404 - 3960 Quadra Street
Victoria, B.C.
V8X 4A3

Tenders must be accompanied by a certified cheque in the amount of $1,000.00 made payable to the Minister of Finance.

The highest or any tender will not necessarily be accepted.

Tender documents and Terms and Conditions of Sale can be obtained from the office of the Regional Director at the above address. Prospective purchasers are required to obtain a copy of same before submitting a tender.

Province of
British Columbia
Ministry of Lands,
Parks and Housing
Honourable James R. Chabot, Minister

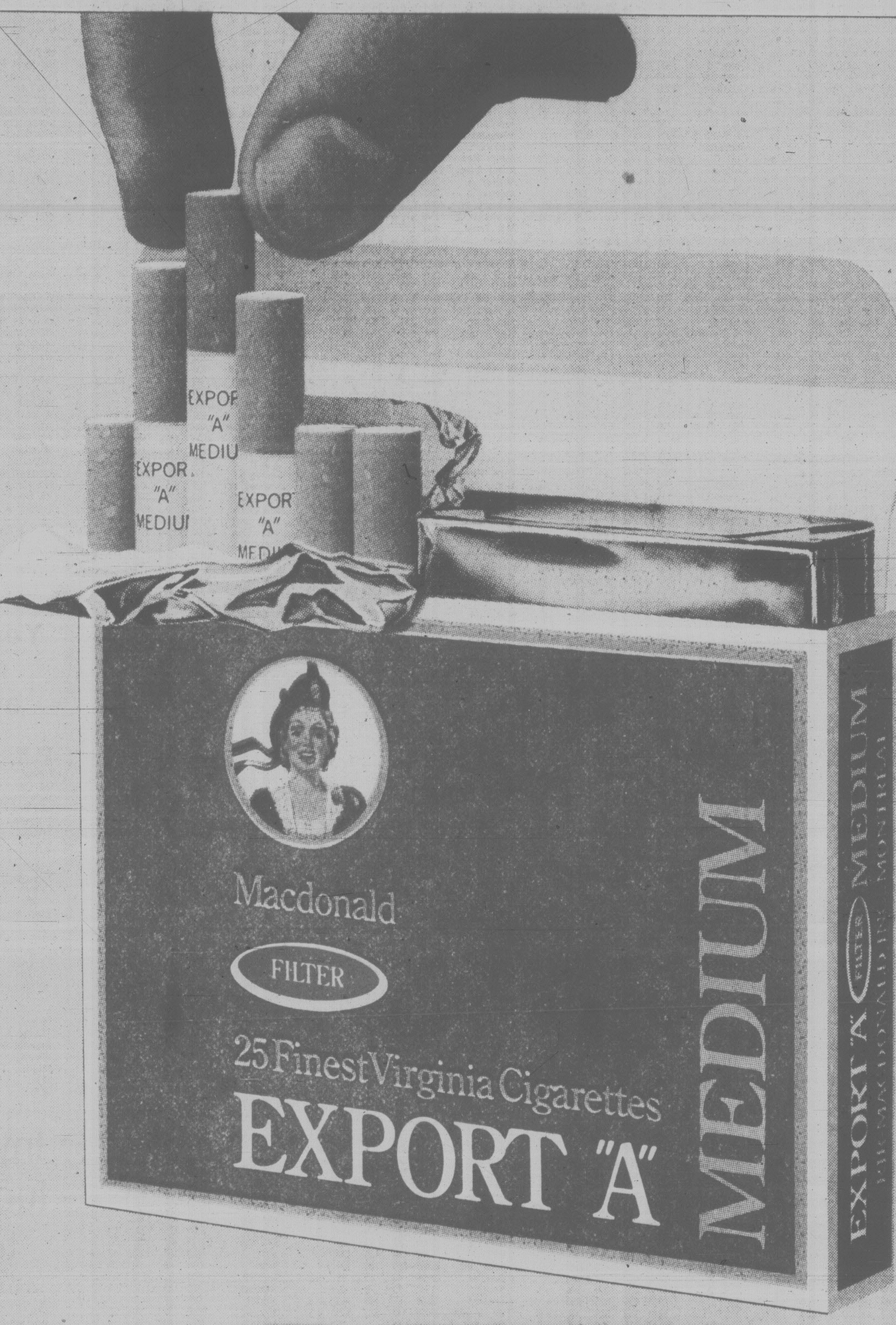

Today you can
enjoy full flavour
smoking satisfaction
in a smoother
cigarette.
Export "A" Medium
brings you pure,
full flavour
Virginia tobaccos
blended to give
a smooth
satisfying smoke.

NEW
EXPORT "A"
MEDIUM
Smooth
Satisfaction
AVAILABLE IN REGULAR AND KING SIZE

Warning: Health and Welfare Canada advises that danger to health increases with amount smoked—avoid inhaling.
Average per cigarette—Regular, "Tar" 14 mg. Nic. 1.0 mg; King Size, "Tar" 15 mg. Nic. 1.0 mg.

TORONTO STOCK EXCHANGE TRADING

Distributed by CP
Toronto Stock Exchange—July 25

Quotatpons in cents unless marked $. z—Odd lot, xd—Ex-dividend, xr—Exrights, xw—Ex-warrants. Net change is from previous board-lot closing sale.

Stock	Sales	High	Low	1:40 p.m.	Net Ch'ge
A and B					
Abti Prce	83704	$20⅝	20⅛	20⅝	+ ⅜
Acklands	z11	$13⅜	13⅜	13⅜	
Adanac M	1000	375	375	375	+ 5
Afton Min	400	$34½	33½	34½	+ 1¼
Agnico E	5360	$16	15¾	15⅞	— ⅛
Agra Ind A	3050	$5½	5½	5½	
Akaitcho	600	210	201	201	—14
Albany	8200	270	260	261	+ 4
Alt Energy	19757	$22¾	22⅜	22⅝	— ¼
Alta Gas A	38364	$34	33¼	33¼	— ⅜
Alta G F	z50	$26⅛	24⅞	24⅞	
Alta G 7.60	100	$22¼	22¼	22¼	+ ¼
Alta G 6⅜	1500	$47	46¼	46¼	— ¼
Alta G 6½	4180	$30¼	29¾	29⅞	
Alta Nat	4800	$23¼	22	23¼	+ 2
Alcan	27050	$36	35¼	36	+ ⅜
Algoma St	1510	$36	36	36	
Am Larder	6700	84	83	83	— 1
Am Eagle	5200	$6¼	6	6	— ¼
Am Leduc	36500	92	90	90	
Ang Am 6¼	z50	$59½	59½	59½	
Ang D Gld	3700	400	390	390	+15
Aquitaine	9050	$69¼	68¼	68½	— ¼
Arbor C	1000	325	325	325	
Args 250 p	100	$24½	24½	24½	— ½
Can Perm	13700	$19⅛	19	19	
CPerm 6¾	150	$22	22	22	
CPerm 8	241	$23¼	23¼	23¼	+ ¼
CS Pete	1000	$17½	17¼	17¼	— ¼
Can Trust	1117	$27½	26½	27½	
C Trust 7¼	4200	$21½	21¼	21¼	— ¼
C Tung	400	$30¾	30¾	30¾	
CCablesy A	17730	$9¾	9⅛	9⅛	— ⅞
CCablesy B	3440	$9⅛	8⅝	8⅝	— ⅞
Cdn Cel	200	$14⅜	14⅜	14⅜	
CC Man X	100	$11½	11½	11½	— ¼
C Formst	31800	$14	13½	13½	+ ⅛
CG Invest	628	$22½	22½	22½	— ⅜
CI Bk Com	19620	$26⅛	25¾	26	— ⅜
C Lencour	2500	120	117	120	+ 3
C Marconi	1605	$20⅜	20¼	20¼	— ¼
CNat R	12840	$21¼	21	21⅛	+ ⅛
C Nat 8.50	300	$45	45	45	
C Ocdental	5050	$15¼	14⅞	15¼	+ ⅜
C Ocdntl p	500	$26	25½	25½	— 1
CP Ltd	7696	$41¾	41¼	41⅝	
CPL A p	100	$8½	8½	8½	
C Reserve	200	$21½	21½	21½	— ¼
Cdn Tire	z50	$25½	25½	25½	
Cdn Tire A	21075	$29¾	29⅛	29½	+ ¼
C Uiltles	z40	$23⅜	23⅜	23⅜	
CU 10¼	z25	$25⅝	25⅝	25⅝	
C Util 9.24	100	$24	24	24	
CWN G 4 pr	270	$8½	8½	8½	
Canbra	300	$6¼	6¼	6¼	+ ¼
Candel Oil	350	$34⅜	34	34⅜	+ ½
Canray	1225	310	310	310	+10
Canron A	10000	$20	19½	19½	— ¼
Cara	500	$8¾	8¾	8¾	
Carl OK	3710	$9⅛	9	9⅛	+ ⅛
Carl B p	z10	$27¼	27¼	27¼	
Calvert	16900	325	320	325	+ 5
Camflo	31160	$32	30⅛	31⅝	+ 1⅝
C Chib A	402	$15	15	15	
Camp RL	5151	$68½	67½	68½	+ 1¼
Can Cem	1072	$12¾	12⅝	12⅝	
C Cem 6½	500	$13½	13½	13½	
CCem 2 p	2600	$14½	14½	14½	+ ¼
CDC	4645	$13	12¾	13	+ ¼
CDC pr B	605	$143	141½	143	+ ⅞
Can Malt	1362	$33½	33	33½	+ ½
C Nor West	18450	$25½	25	25	— ½
CanP Ent	11300	$24	23⅝	24	
Digtech	1874	$9½	9	9¼	+ ¼
Discovry	2225	206	206	206	— 1
Doman I	7800	$10⅝	10⅜	10⅜	— ¼
Dome Mine	3145	$126½	122	126½	+ 5½
Dome Pete	46536	$93	91	92¾	+ 1¾
DPete A p	1300	$21¾	21¼	21½	— ¼
DPete B p	641	$21½	21¼	21¼	— ¼
Dom Ang p	z50	$50	50	50	
D Bridge	2585	$19⅜	18¾	18¾	— ⅝
DExplor	6000	87	84	87	+ 5
Dofasco A	4929	$37½	36⅝	37½	+ 1
Dom Store	200	$18	17¾	17¾	
W Bcas B	200	$15	15	15	+ ⅛
West Mine	4350	$20¼	19⅝	20	— ¼
Westfair	200	$30½	30	30	
Westfield	z75	350	350	350	
Weston	2100	$25¾	25½	25½	
White P A	500	$15	15	15	
Whonok A	10200	$13¼	12⅞	13	— ⅛
Wilanour	8220	$6⅜	6¼	6⅜	+ ¼
Wilco	15000	97	91	94	+ 3
Willroy	9423	$9¾	9½	9⅝	— ⅛
Win-Eld	10000	80	79	80	+ 4
Windfall	22200	232	220	230	+10
Woodreef	17074	57	52	57	+ 2
Woodwd A	400	$27	26⅞	27	
Wr Harg	z93	440	440	440	
Yk Bear	4800	$13⅜	12⅞	13¼	+ ⅝
Zellers A	460	$11⅛	11	11⅛	+ ⅛
Trust Units					
BBC R un	450	$14	14	14	+ ¼
BM-Rt un	2527	$9¼	9⅛	9⅛	— ⅛
C Perm un	750	$7¾	7¾	7¾	+ ¼
TD Realty	215	$24⅛	24⅛	24⅛	— ⅜

today's markets

Toronto

The Toronto stock market was mixed in active mid-afternoon trading today.

The Toronto Stock Exchange said trading in shares of Ronalds-Federated Ltd. was halted at the opening pending an announcement. The stock last traded at $27.

Among industrials, Falconbridge Nickel dropped 4½ to $119½, Trimac Ltd. 1½ to $28¼, Cominco 1¼ to $61¼, Canadian Cablesystems B ⅞ to $8⅝ and Inco Ltd. ⅝ to $25⅝.

Texaco Canada gained 3 to $123, Alberta Natural Gas 2 to $23¼, Dome Petroleum 1¼ to $92¼, Husky Oil ⅝ to $19½ and Gulf Canada ⅜ to $35⅞.

United Keno Hill lost ¾ to $43½, Pine Point Mines ¾ to $34½ and Giant Yellowknife ½ to $26¾. Dome Mines jumped 5½ to $126½ and Camflo Mines 1⅝ to $31⅝.

Bonanza Oil and Gas fell ¾ to $11, Sulpetro B ½ to $25¾ and Quasar Petroleum ¼ to $5⅛. Trans-Western Exploration rose ⅝ to $8 and Sceptre Resources ⅜ to $14¼.

Vancouver

Prices were up in heavy trading today on the Vancouver Stock Exchange. Volume at 11 a.m. PDT was 3,271,399 shares.

Of the stocks that traded, 152 advanced, 111 declined and 180 remained steady.

Webb and Knapp Ltd. led trading in the industrials and dropped .10 to $3 on 65,000 shares. B.C. Resources Investment Corp. remained steady at $6½ on 28,060 shares, Renn Industries was unchanged at $1.80 on 12,700 shares and Taro Industries gained .10 to $4.25 on 5,000 shares. Keg Restaurants rose .05 to $2.85 and Great National Land advanced .10 to $1.30.

Copper Lake Explorations led resource and development traders and gained .20 to $2.65 on 163,600 shares. Sunexco Energy advanced .20 to $2.55 on 58,300 shares. Nuspar Resources dropped .01 to .64 on 55,300 shares and Reef Resources warrants gained .05 to .48 on 49,500 shares. International Brenmac Development rose .11 to $2.21 and United Westland added $⅜ to $11.

Cal Dynamics Energy led traders on the curb exchange and gained .25 to $1.30 on 492,700 shares. Arizako Mines Ltd. rose .04 to .45 on 348,000 shares, Mar-Gold Resources was steady at $1.25 on 60,700 shares and Artillery warrants was unchanged at .17 on 45,700 shares. Great World Resources gained .15 to $1.46 and Double Eagle Resources was up .20 to $4.45.

New York

Stock prices fell today as Citibank slowed the trend to lower prime lending rates and traders reacted to huge losses posted by two automakers.

New York's Citibank, the nation's second-largest bank, reduced its prime rate to 11 per cent from 11.25 per cent, choosing not to follow two other major banks that earlier cut their prime rates to 10.75 per cent.

General Motors was down ⅝ to $49½ after reporting a record quarterly loss of $412 million. American Motors, which lost $84.9 million, slipped ⅛ to $4¾ and Ford ¾ to $25⅞.

Texaco said its per share profits rose to $1.87 in the second quarter from $1.25 a year earlier. That was below some Wall Street estimates, and Texaco slipped 1⅛ to $38. Among other oils, Mobil was down 1 to $77¾ and Exxon ⅛ to $71¼.

London

The London stock market was down near the close of narrow trading today.

The *Financial Times* index slipped 1.6 to 485.4.

Industrials and banks fell.

Canadian stocks were mixed to lower.

—VANCOUVER—

Complete tabulation of Thursday transactions. Quotations in cents unless marked $. Net change is from previous close of same lot type.

Stock	Sales	High	Low	Close	Net Ch'ge
Resource and Development					
Aaron	7890	475	470	475	+10
Abella	11800	145	140	140	—5
Action	7000	140	136	140	
Agassiz	1500	180	175	180	—11
Aleta	2000	106	105	106	+1
Altex	9200	125	120	125	+5
Amca	24500	380	375	380	
Am Flrit	6190	525	515	525	— 20
Am Pyd	7200	325	310	310	—15
Amflo	11620	380	350	370	
Anchor	4800	$9⅞	9⅝	9⅝	— ⅛
Andex	32600	90	78	78	—12
Anglo Bo	1900	355	340	345	—5
Arcdia	13500	71	65	65	—6
Argo	2900	$8½	8⅛	8½	+ ¼
Argyll	6700	310	310	310	+5
Arizona	207000	$6½	6¼	6¼	— ½
Hecate	7200	100	90	90	
Hilnd Cr	4321	165	162	162	—8
Hghwd	3200	190	180	189	—1
Host	2700	135	130	135	+5
Ice Stn	1000	115	113	113	—2
Imp Met	12700	90	79	90	+10
Initial	z200	74	74	74	
Intrcp	200	190	190	190	—10
Int Balfr	600	400	385	400	
Itl Brmc	48530	220	210	210	
Intl mak	2333	150	145	150	
IShasta	1000	145	145	145	
I Stndrd	11400	215	195	205	+20
Invx Res	3600	170	160	170	+10
Iona Svr	3900	350	350	350	
Jet Star	300	226	226	226	+1
Joy Ind	500	240	240	240	—25
Kamad	34200	160	150	160	+15
Kndahr	10400	279	255	255	—20
Karin Ik	4000	61	55	55	—15
Keith	18000	69	65	65	—6
Klondx	z75	112	112	112	
Knobby	6100	280	275	280	+10
La Teko	z200	62	62	62	
Viscont	1100	146	146	146	—4
Warstr	9200	125	120	125	—5
Weaco r	8000	105	100	100	+9
W Trend	5400	230	225	225	—5
Tildcat	1000	71	71	71	
Wildrs	500	65	65	65	—5
Wildwd	900	155	150	150	
Windra	13080	83	80	83	+3
Zodiac	5600	155	148	155	+5
Warrants and Rights					
Amar w	1000	25	25	25	
Amore w	5000	21	21	21	+4
Elt w	7500	8	7	7	—1
Eld w	3000	24	23	23	—6
Gain wt	1800	12	11	11	—1
Islnd w	3300	20	18	20	
Maq w	3500	3	3	3	
Mra w	14500	10	10	10	
Qu w	7000	1	1	1	
Rld w	2000	10	10	10	
Spm w	1000	31	31	31	
Tagus w	7000	8	7	7	—2
Velvet w	4300	8	6	6	—2
Weo w	6700	27	25	27	+12
TOTAL VOLUME				5,593,447	

Vancouver 10:15

By The Canadian Press

Following are 10:15 a.m. PST prices on a selected list of stocks provided by the Vancouver Stock Exchange. Net change is from previous day's close.

Stock	Sales	High	Low	10:15	Ch'ge
Resource and Development					
Cop Lak	135700	265	240	262	+17
Reef w	47500	49	44	48	+5
Nuspar	45300	66	63	65	

Yesterday's closing averages

TSE 300 INDEX

	Close	Ch'ge	High	Low
TSE 300	2204.60	+8.76	2204.60	1702.51
Minerals	2090.26	—7.42	2404.00	1634.87
Financ'l	1396.26	+ .54	1396.26	1073.19
Oil, Gas	5155.41	+60.69	5155.88	3557.04
Industry	1337.28	—1.71	1345.60	1121.53
Utilities	1547.75	+19.31	1598.67	1320.82
Consum	1923.77	+4.41	1923.77	1476.21
Merch	1399.04	+7.28	1395.28	1203.12
Forest	1801.50	+3.39	1919.58	1470.31
Transp't	2798.42	—18.76	3193.20	2305.01
Pipeline	2281.23	+5.24	2343.22	1806.10
Manage	2306.94	—12.25	2408.51	1861.26
Comm.	1950.36	+6.85	1950.36	1458.68
Golds	4812.20	+98.12	4812.20	2553.68
Building	5894.68	+60.54	5894.68	3732.80

NEW YORK

	Open	High	Low	Close	Ch'ge
30 Ind.	928.33	933.79	919.97	926.11	—2.47
20 Trns.	310.42	312.23	306.31	308.50	—1.21
15 Utls.	113.58	114.20	112.63	113.36	—0.11
65 Stks.	338.10	340.06	334.67	336.94	—0.93

MONTREAL

	IN	UT	BA	CO	PA
Chge:	+4.30	+0.38	+1.18	+3.05	+2.81
Thurs:	402.37	258.92	376.64	369.43	193.74
Pre clo:	398.07	258.54	375.46	366.38	190.93
Wk ago:	391.27	257.72	358.20	359.89	183.22
Mt ago:	379.45	252.05	359.31	350.79	177.79
80 hi:	428.98	273.35	372.46	381.38	209.16
80 lo:	315.25	216.57	282.55	292.02	161.23

Investment fund assets top $3B

TORONTO (CP) — Assets of Canadian investment funds exceeded $3 billion for the first time at the end of the second quarter and are continuing their best growth record in a decade, the Investment Funds Institute of Canada says.

The institute reported assets of its 81 members stood at $3.005 billion on June 30, an increase of 12.18 per cent from the first quarter and 22.66 per cent from the second quarter of 1979.

Investment funds are companies which use their capital to invest in shares, bonds and other securities of other companies.

Sales of shares in member companies exceeded redemptions by $20.3 million in the second quarter and, added to first-quarter figures, resulted in net sales for the first half of $92.1 million.

$ EXCHANGE

IN VICTORIA today purchase of U.S. funds in terms of Canadian dollars is 1.1510 for cash, 1.1515 for cheques and 1.1110 for coins. Selling rates are 1.1630 for cash and 1.1615 for cheques.

IN MONTREAL, the U.S. dollar in terms of Canadian funds at noon was up ¼ at $1.1565. Pound sterling was up 1/50 to $2.7623.

IN NEW YORK, the Canadian dollar was down 19/100 to $0.8647 and pound sterling was down ½ to $2.3885.

Dividends

Bow Valley Industries Ltd., 7 per cent pfd. B, $1.09, Aug. 15, record July 31.

Canadian Occidental Petroleum Ltd., 7.5 cents, Oct. 1, record Sept. 5.

Chum Ltd., 24 cents, Class B, six cents; both Sept. 1, record Aug. 18.

Cities Service Co., 40 cents (U.S.), Sept. 2, record Aug. 4.

Gold

LONDON (AP) — Closing gold prices Friday, in U.S. dollars a troy ounce.

London 650.00, Paris 647.21, Frankfurt 652.06, Zurich 651.50, Hong Kong 647.6

SALES OMNI
SAVE GAS!!!
NEW 1980 DODGE
OMNI 024
3 door, liftback, 1.7 litre, 4 cylinder, 4 speed, 42 M.P.G. Highway. Stock No. 80154
MUST GO! ONLY $6100
WILLE Dodge • Chrysler
3200 DOUGLAS ST.
382-2313

On Vancouver Island there is a new number for quality report printing:
656-0171
ASK FOR ONE OF OUR SALES STAFF TO CALL ON YOU
Manning Press
P.O. Box 2608
Sidney, B.C. V8L 4C1

ADAMS MANN HINCHEY & CO.
Certified General Accountants
VICTORIA 386-3405
SIDNEY 656-5551
7-25
CRANBROOK, B.C.
GOLDEN, B.C.
INUVIK, N.W.T.
INVERMERE, B.C.
KIMBERLEY, B.C.
SIDNEY, B.C.
SPARWOOD, B.C.
VICTORIA, B.C.
YELLOWKNIFE, N.W.T.

With nine offices throughout British Columbia and the North West Territories we can offer a wide range of professional accounting services.

- AUDITING
- FINANCIAL STATEMENT PRESENTATION
- COMPUTER ACCOUNTING APPLICATIONS
- INCOME TAX (PERSONAL AND CORPORATE)
- CLIENT ACCOUNTING
  - PAYROLLS
  - ACCOUNTS RECEIVABLE
  - BOOKKEEPING
- SYSTEMS ANALYSIS
- MANAGEMENT ADVISORY SERVICES
- INVENTORY CONTROL PROCEDURES
- RECEIVERSHIPS
- SPECIALIZED INCOME TAX
- BUSINESS VALUATIONS
- PROVINCIAL AND FEDERAL SALES TAX
- EMPLOYEE SEARCH AND HIRING CONSULTATIONS
- ASSISTANCE WITH FINANCIAL REORGANIZATION
- PREPARATION OF PERSONAL NET WORTH FINANCIAL STATEMENTS

Options

Thursday

Closing prices of all traded options. Sales unit is 100 shares. P denotes puts. (Trans-Canada options combine Montreal and Toronto exchange option trading).

Options	Vol	Int	Last	Close
Ab Prc Fb 17½	1	137	$3¾	$20¼
Ab Prc Fb 20	10	653	$2⅛	$20¼
Ab Prc Ag 17½	10	202	$2¾	$20¼
Ab Prc Ag 20	24	972	75	$20¼
Ab Prc Nv 20	10	729	150	$20¼
Ab Prc Nv 22½	10	450	55	$20¼
Alt GA Fb 30	10	53	$4⅝	$33⅝
Alt GA Fb 35	31	69	$2⅜	$33⅝
Alt GA Ag 30	10	257	$3½	$33⅝
Alt GA Ag 32½	6	424	150	$33⅝
Alt GA Nv 27½	1	64	$6	$33⅝
Alt GA Nv 30	7	566	$4⅛	$33⅝
Alt GA Nv 32½	25	336	$2½	$33⅝
Alt GA Nv 35	21	701	155	$33⅝
Alcan Fb 35	9	149	$3½	$35⅝
Alcan Fb 35 p	2	13	$3⅜	$35⅝
Alcan Ag 32½	201	606	$3	$35⅝
Alcan Ag 35	47	480	120	$35⅝
Alcan Ag 37½	34	392	60	$35⅝
Alcan Ag 37½p	19	23	$2¼	$35⅝
Alcan Nv 30	20	531	$6	$35⅝
Alcan Nv 35	4	551	$2¾	$35⅝
Alcan Nv 35 p	5	113	$2½	$35⅝
Alcan Nv 37½p	2	33	$4	$35⅝
Alcan Nv 40	5	11	90	$35⅝
Aqutin Mr 50	2	2	$24½	$68¾
Aqutin Mr 70	5	11	$11¾	$68¾
Aqutin Sp 50	17	179	$20¼	$68¾
Aqutin Sp 55	12	301	$14½	$68¾
Aqutin Sp 60	16	298	$11	$68¾
Aqutin Sp 65	21	487	$7½	$68¾
Aqutin Sp 70	13	208	$5	$68¾
Aqutin Sp 70 p	2	14	$5¾	$68¾
Aqutin Dc 50 p	9	38	100	$68¾
Aqutin Dc 60	1	133	$14¾	$68¾
Aqutin Dc 70	13	102	$8	$68¾
Asama Ja 25	22	88	$2½	$23⅝
Asama Ap 25	1	4	$3½	$23⅝
Asama Oc 22½	9	348	$3	$23⅝
Asama Oc 22½p	2	65	110	$23⅝
Asama Oc 25	135	804	170	$23⅝
Asama Oc 25 p	2	88	$2⅜	$23⅝
Asama Oc 27½	2	419	85	$23⅝
Bell Can Fb 20	5	259	120	$19⅝
Bell Can Fb 22½	26	105	25	$19⅝
Bell Can Ag 20	8	1398	20	$19⅝
Bell Can Nv 20	42	865	70	$19⅝
Bell Can Nv 20 p	2	127	80	$19⅝
Bell Can Nv 22½p	65	76	$3¼	$19⅝
Brscn A Fb 27½	3	122	$4½	$29⅝
Brscn A Ag 22½	5	49	$7	$29⅝
Brscn A Ag 25	1	273	$4¾	$29⅝
Brscn A Ag 27½	7	338	$2½	$29⅝
Brscn A Ag 30	35	277	75	$29⅝
Brscn A Ag 32½	20	62	25	$29⅝
Brscn A Nv 22½	5	306	$7½	$29⅝
Brscn A Nv 27½	17	623	$3¼	$29⅝
Brscn A Nv 30	20	297	$2	$29⅝
Brscn A Nv 32½	2	170	110	$29⅝
Bk Mtl Fb 25	10	218	$5⅜	$29¼
Bk Mtl Fb 27½	12	319	$3⅛	$29¼
Bk Mtl Ag 24⅝	3	123	$4½	$29¼
Bk Mtl Ag 27⅞	11	226	$2¼	$29¼
Bk Mtl Ag 30	7	31	25	$29¼
Bk Mtl Nv 22½	2	143	$6⅞	$29¼
Bk Mtl Nv 25	19	314	$4½	$29¼
Bk Mtl Nv 27½	126	552	$2½	$29¼
Bk Mtl Nv 30	198	1277	85	$29¼
Bk NS Sp 25	2	103	$7¼	$31⅝
BP Can Ja 50	18	18	$4½	$46½
BP Can Oc 40	3	120	$8¼	$46½
BP Can Oc 50	23	353	$2⅜	$46½
Bow Val Ja 13⅜	1	13	$14	$26½
Bow Val Ja 15	16	279	$12	$26½
Bow Val Ja 16⅝	50	129	$11	$26½
Bow Val Ja 20	46	373	$8	$26½
Bow Val Ja 20 p	10	52	125	$26½
Bow Val Ja 22½	6	253	$6¼	$26½
Bow Val Ja 25	57	337	$5⅛	$26½
Bow Val Ap 22½	7	904	$7½	$26½
Bow Val Ap 25	1	33	$5¼	$26½
Bow Val Oc 15	17	795	$11¾	$26½
Bow Val Oc 16⅝	42	1293	$11	$26½
Bow Val Oc 17½	79	187	$8⅝	$26½
Bow Val Oc 17½p	10	7	35	$26½
Bow Val Oc 18⅜	76	550	$8¼	$26½
Bow Val Oc 18⅜p	16	82	35	$26½
Bow Val Oc 20	717	2384	$6⅞	$26½
Bow Val Oc 21⅝	184	1074	$5⅝	$26½
Bow Val Oc 21⅝p	15	142	125	$26½
Bow Val Oc 22½	267	1739	$5¼	$26½
Bow Val Oc 22½p	43	113	150	$26½
Bow Val Oc 25	961	2124	$3¾	$26½
Bow Val Oc 25 p	31	33	$2⅞	$26½
CBth A Ap 15	5	92	160	$15½
CBth A Oc 15	12	143	100	$15½
CBth A Oc 17½	6	343	25	$15½
C Im B Sp 27½	25	197	50	$26⅜
CP Ltd Ag 40	1	598	$2¼	$41⅝
CP Ltd Ag 45 p	2	43	$3¼	$41⅝
CP Ltd Nv 35	1	143	$7¾	$41⅝
CP Ltd Nv 40	3	427	$3⅝	$41⅝
CP Ltd Nv 45 p	5	11	$4½	$41⅝
Denis Oc 40 p	6	27	60	$46¼
Denis Oc 50	60	493	$2	$46¼
Dom M Ja 100	5	6	$31	121
Dom M Ja 110	2	36	$23	121
Dom M Ja 120	3	18	$18½	121
Dom M Ap 120	2	7	$22½	121
Dom M Oc 60	1	11	$60	121
Dom M Oc 75	1	17	$44	121
Dom M Oc 80	2	52	$41½	121
Dom M Oc 90	2	80	$33	121
Dom M Oc 100	8	73	$25	121
Dom M Oc 110	19	154	$17¾	121
Dom M Oc 120	51	151	$11⅞	121
D Pete Ja 60	3	131	$35	$91
D Pete Ja 75	5	68	$23½	$91
D Pete Ja 75 p	2	48	$3¼	$91
D Pete Ja 80	3	206	$20¼	$91
D Pete Ja 80 p	9	25	$4½	$91
D Pete Ja 85	1	131	$17	$91
D Pete Ja 85 p	1	31	$6¼	$91
D Pete Ja 90	76	1149	$12¾	$91
D Pete Ja 90 p	6	17	$8¾	$91
D Pete Ja 95	33	23	$11	$91
D Pete Ap 80	2	27	$23	$91
D Pete Ap 85	2	2	$20½	$91
D Pete Ap 90	4	65	$17½	$91
D Pete Ap 90 p	2	5	$10	$91
D Pete Ap 95	9	9	$14¼	$91
D Pete Oc 55	4	288	$38	$91
D Pete Oc 60	16	318	$32½	$91
D Pete Oc 65	8	373	$29	$91
D Pete Oc 65 p	3	56	70	$91
D Pete Oc 70	25	641	$24	$91
D Pete Oc 70 p	5	116	105	$91
D Pete Oc 75	135	947	$20	$91
D Pete Oc 75 p	21	99	$2	$91
D Pete Oc 80	78	1383	$15⅝	$91
D Pete Oc 80 p	40	184	$2¾	$91
D Pete Oc 85	129	1969	$12	$91
D Pete Oc 85 p	23	129	$4½	$91
D Pete Oc 90	552	1569	$9⅛	$91
D Pete Oc 90 p	42	132	$6	$91
D Pete Oc 95	88	62	$6⅝	$91
D Pete Oc 95 p	5	3	$9¼	$91
DTex Dc 12½	10	133	$2¾	$14¾
DTex Dc 15	16	40	85	$14¾
CanP E Fb 20	5	12	$5¼	$24
CanP E Ag 20	15	312	$4	$24
CanP E Ag 22½	20	900	175	$24
CanP E Ag 25	5	450	60	$24
CanP E Nv 20	8	112	$5	$24
CanP E Nv 25	7	355	140	$24
Gulf C Fb 27½	2	115	$10½	$35½
Gulf C Fb 30	2	345	$9¼	$35½
Gulf C Fb 35	18	429	$6¼	$35½
Gulf C Ag 20	10	1447	$15¾	$35½
Gulf C Ag 22	13	560	$13¾	$35½
Gulf C Ag 24	5	375	$11¾	$35½
Gulf C Ag 26	2	863	$9½	$35½
Gulf C Ag 27½	10	125	$8½	$35½
Gulf C Ag 28	70	1430	$7⅝	$35½
Gulf C Ag 28 p	2	174	5	$35½
Gulf C Ag 30	333	3999	$5½	$35½
Gulf C Ag 30 p	1	314	25	$35½
Gulf C Ag 32	332	3722	$3⅞	$35½
Gulf C Ag 32 p	1	343	50	$35½
Gulf C Ag 34	668	3680	$2½	$35½
Gulf C Ag 34 p	15	266	105	$35½
Gulf C Ag 36	507	4457	140	$35½
Gulf C Ag 36 p	2	118	$2	$35½
Gulf C Ag 38	282	2873	80	$35½
Gulf C Nv 24	10	155	$12	$35½
Gulf C Nv 26	40	340	$10⅝	$35½
Gulf C Nv 26 p	6	295	50	$35½
Gulf C Nv 27½	5	60	$10	$35½
Gulf C Nv 28	8	941	$9⅜	$35½
Gulf C Nv 28 p	5	107	90	$35½
Gulf C Nv 30	57	1276	$8	$35½
Gulf C Nv 30 p	55	351	125	$35½
Gulf C Nv 32	38	1165	$6¼	$35½
Gulf C Nv 32 p	30	145	190	$35½
Gulf C Nv 34	168	1862	$5¼	$35½
Gulf C Nv 34 p	5	55	$2⅝	$35½
Gulf C Nv 36	241	2662	$3⅞	$35½
Gulf C Nv 36 p	21	72	$3½	$35½
Gulf C Nv 38	318	3102	$2⅞	$35½
Gnstar Oc 27½	1	96	$8¾	$36⅛
Gnstar Oc 32½	4	137	$4¼	$36⅛
HB Mn Sp 22½	6	4	$7¼	$29⅞
HB Mn Sp 30	6	109	180	$29⅞
HBOG Fb 30	1	100	$7¾	$35¼
HBOG Fb 32½	5	120	$7	$35¼
HBOG Ag 27½	7	42	$8⅛	$35¼
HBOG Ag 30	11	32	$5¾	$35¼
HBOG Ag 35	5	139	$2⅛	$35¼
HBOG Ag 35 p	6	4	100	$35¼
HBOG Nv 35	10	103	$4	$35¼
HBOG Nv 40	4	85	$2	$35¼
Husky Ja 17½	2	148	$3½	$18⅞
Husky Ja 20	36	184	$2¼	$18⅞
Husky Ap 20	7	88	$2¾	$18⅞
Husky Oc 10	2	46	$8½	$18⅞
Husky Oc 10¾	50	722	$8¼	$18⅞
Husky Oc 11⅜	5	121	$7¼	$18⅞
Husky Oc 14¼	7	375	$5	$18⅞
Husky Oc 15	7	383	$4⅜	$18⅞
Husky Oc 17½	147	1235	$2¾	$18⅞
Husky Oc 20	85	961	160	$18⅞
IAC Mr 10	13	29	$2	$11½
IAC Mr 12½	1	18	115	$11½
IAC Sp 10	30	447	140	$11½
IAC Dc 10	5	303	175	$11½
IAC Dc 12½	1	84	70	$11½
IOil A Fb 40	51	176	$9½	$45⅝
IOil A Fb 45	5	247	$6	$45⅝
IOil A Fb 50	1	149	$3¾	$45⅝
IOil A Ag 39⅜	5	1617	$6½	$45⅝
IOil A Ag 44⅜	167	2238	$2⅜	$45⅝
IOil A Ag 44⅜p	7	110	115	$45⅝
IOil A Ag 49⅜	115	2217	60	$45⅝
IOil A Ag 54⅜	17	1061	20	$45⅝
IOil A Nv 39⅜	6	758	$8¼	$45⅝
IOil A Nv 39⅜p	25	125	100	$45⅝
IOil A Nv 44⅜	201	1656	$4½	$45⅝
IOil A Nv 49⅜	52	1038	$2⅜	$45⅝
IOil A Nv 54⅜	15	560	150	$45⅝
IOil A Nv 59⅜	25	397	55	$45⅝
I Pipe Fb 17½	8	142	175	$18½
I Pipe Fb 20	20	33	50	$18½
I Pipe Ag 17½	8	316	100	$18½
I Pipe Nv 15	2	4	$3¾	$18½
I Pipe Nv 17½	35	437	150	$18½
Labat A Oc 25	20	632	35	$23¾
MB Ltd Ag 30	265	565	$2½	$32¼
MB Ltd Nv 27½	10	514	$5⅛	$32¼
Moore Nv 32½	1	100	$4	$35¾
Inco Fb 20	1	46	$7¾	$26¼
Inco Ag 22½	5	629	$3¾	$26¼
Inco Ag 25	25	1141	150	$26¼
Inco Ag 25 p	14	188	30	$26¼
Inco Ag 27½	105	1360	40	$26¼
Inco Ag 30	15	1641	15	$26¼
Inco Ag 35	3	1539	10	$26¼
Inco Nv 25	25	822	$2⅞	$26¼
Inco Nv 25 p	1	67	150	$26¼
Inco Nv 27½	25	928	140	$26¼
Inco Nv 30	5	799	80	$26¼
Inco Nv 40	21	539	20	$26¼
Nat Bk Fb 12½	10	166	$2	$13¼
Nat Bk Ag 10	2	122	$3¼	$13¼
Norcn Ag 35	8	685	110	$35⅜
Norcn Ag 35 p	6	36	80	$35⅜
Norcn Nv 35	13	553	$2¾	$35⅜
Norcn Nv 40 p	5	21	$5	$35⅜
Noran Fb 30	19	50	$2	$27¾
Noran Ag 25	11	1656	$2¾	$27¾
Noran Ag 27½	44	1388	110	$27¾
Noran Ag 27½p	2	17	60	$27¾
Noran Ag 30	1	961	30	$27¾
Noran Nv 22½	1	363	$6	$27¾
Noran Nv 25	6	782	$4	$27¾
Noran Nv 27½	52	1488	$2¼	$27¾
Noran Nv 27½p	5	28	$2	$27¾
Noran Nv 30	5	615	110	$27¾
Nor Tel Ja 40	12	84	$2¼	$38⅜
Nor Tel Ja 45	2	59	100	$38⅜
Nor Tel Ap 35	1	1	$5¾	$38⅜
Nor Tel Ap 40	2	12	$3	$38⅜
Nor Tel Oc 35	2	34	$3¼	$38⅜
Nor Tel Oc 40	7	48	120	$38⅜
Nor Tel Oc 45	3	60	50	$38⅜
Powr C Fb 15	20	171	$2½	$16¼
Powr C Ag 12½	5	150	$3⅝	$16¼
Powr C Ag 15	10	361	165	$16¼
Powr C Nv 12½	4	94	$4⅛	$16¼
Powr C Nv 15	20	329	$2⅛	$16¼
Powr C Nv 17½	40	132	60	$16¼
Rang Ja 35	1	71	$9⅜	$42¼
Rang Ja 40	5	36	$7¼	$42¼
Rang Oc 20	10	27	$21	$42¼
Rang Oc 27½	2	63	$15¼	$42¼
Rang Oc 30 p	2	91	50	$42¼
Rang Oc 35	3	393	$8¾	$42¼
Rang Oc 35 p	2	83	110	$42¼
Rang Oc 40	8	260	$5½	$42¼
Rang Oc 45	12	405	$3⅝	$42¼
Rang Oc 45 p	6	27	$5¼	$42¼
Roy Bk Ja 45	2	4	$7¼	$52
Roy Bk Ja 50	6	37	$4⅜	$52
Roy Bk Ap 55	2	2	$2¾	$52
Roy Bk Oc 55	10	11	45	$52
Shell C Fb 27½	1	12	$10	$35⅝
Shell C Fb 40	7	11	$2½	$35⅝
Shell C Ag 32½	10	637	$3⅜	$35⅝
Shell C Ag 35	3	1569	150	$35⅝
Shell C Ag 40	4	1445	30	$35⅝
Shell C Nv 32½	10	248	$4¾	$35⅝
Shell C Nv 35	10	1076	$3	$35⅝
Shell C Nv 40	43	666	125	$35⅝
Stlco A Fb 35	22	230	$2¾	$34⅛
Stlco A Ag 30	20	377	$4⅜	$34⅛
Stlco A Ag 32½	44	507	$2⅛	$34⅛
Stlco A Nv 32½	1	722	$3¼	$34⅛
Stlco A Nv 35	31	105	$2	$34⅛
T-D Bk Sp 32½	1	20	100	$32⅜
Total P Ja 27½	4	68	$4⅛	$28¾
Total P Ja 27½p	10	30	175	$28¾
Total P Ja 30	63	310	$3	$28¾
Total P Ja 32½	2	38	$2¼	$28¾
Total P Ap 30	6	9	$4½	$28¾
Total P Oc 25	42	333	$5¼	$28¾
Total P Oc 27½	57	679	$3½	$28¾
Total P Oc 27½p	2	71	100	$28¾
Total P Oc 30	146	1540	$2	$28¾
Total P Oc 30 p	5	66	$2½	$28¾
Total P Oc 32½	59	521	125	$28¾
Total P Oc 35	10	381	70	$28¾
TrC PL Fb 25	5	74	$2⅜	$24¾
TrC PL Nv 25	10	247	150	$24¾
Segrm Ja 60	22	60	$9⅜	$64½
Segrm Ap 60	10	23	$11⅝	$64½
Segrm Oc 50	5	55	$15	$64½
Segrm Oc 55	10	59	$10¾	$64½
Segrm Oc 60	28	326	$7¾	$64½
Segrm Oc 65	9	734	$4	$64½
Segrm Oc 65 p	4	5	$3¾	$64½
Segrm Oc 70	18	250	$2	$64½
Wlkr C Sp 27½	3	892	150	$28⅛
Wlkr C Sp 30	6	1436	60	$28⅛
Wlkr C Sp 32½	4	192	15	$28⅛
Wlkr C Dc 25	2	1639	$4½	$28⅛
Wlkr C Dc 27½	12	364	$2⅜	$28⅛
Wlkr C Dc 30	7	386	150	$28⅛
Wcoast Mr 15	1	41	130	$14
Wcoast Sp 12½	13	611	175	$14
Wcoast Sp 15	25	2800	50	$14
Wcoast Dc 12½	1	244	$2⅜	$14
Wcoast Dc 15	8	1082	80	$14

Total volume 12054.
Total open interest 208261.

Grain

Thursday

WINNIPEG
(Quotations in tonnes.)

	Open	High	Low	Close	Wed.
Flax					
Jly	—	—	—	381.00	383.50
Oct	397.10	398.50	388.00	388.00	390.80
Nov	398.00	400.00	389.50	389.50	390.00
Rapeseed					
Spt	360.00	360.00	346.00	346.00	355.20
Nov	370.00	370.00	357.00	357.00	365.00
Jan	376.00	376.00	366.00	366.00	371.80
Barley					
Jly	148.00	148.00	144.80	144.80	144.20
Oct	140.00	140.50	137.70	137.70	138.00
Dec	137.50	138.50	135.00	135.00	135.60
Oats					
Jly	—	—	—	129.20	128.00
Oct	130.00	130.50	128.10	128.60	128.00
Dec	128.50	128.50	126.40	126.40	126.40
Feed wheat					
Jly	157.80	157.90	156.50	156.50	156.70
Oct	160.00	160.40	158.00	158.00	158.00
Dec	157.80	157.80	155.50	155.50	155.90
Rye					
Jly	—	—	—	195.50	195.50
Oct	200.00	200.90	196.10	196.40	198.00
Dec	187.40	187.40	183.00	183.00	185.10

CHICAGO
(Quotations in bushels.)

	Open	High	Low	Close	Ch'ge
Wheat					
Sep	4.69½	4.70	4.49	4.51¼	—.07¾
Dec	4.86½	4.89	4.65	4.67¾	—.09¼
Mar	4.97	4.97	4.76	4.79	—.07½
Corn					
Sep	3.33¾	3.35	3.23	3.26¼	—.01½
Dec	3.42	3.43	3.29	3.33	—.02¾
Mar	3.51¾	3.53	3.38	3.40¼	—.04¾
Oats					
Sep	1.93	1.93	1.85	1.85¼	—.03
Dec	2.02¾	2.03	1.95	1.95½	—.02½
Mar	2.09	2.09	2.03	2.03½	—.00½
Soybeans					
Aug	7.81	7.83	7.33	7.35	—.27¼
Sep	7.93½	7.96	7.42	7.45	—.26¼
Nov	8.03½	8.06	7.56	7.57½	—.28
Soybean oil					
Aug	28.18	28.25	26.33	26.37	— .96
Sep	28.30	28.35	26.58	26.58	—1.00
Oct	28.43	28.45	26.76	26.76	—1.00
Soybean meal					
Aug	214.30	215.00	198.50	199.30	—7.00
Sep	216.50	217.00	201.50	201.70	—7.00
Oct	218.80	219.00	202.50	203.00	—7.80

Mutuals

TORONTO (CP)—Recent prices of investment funds supplied by The Investment Funds Institute of Canada Thursday. They are the net asset value per share or unit (NAVPS) last circulated by the fund in accordance with its pricing practice as contained in the prospectus of the fund. n—no sales charge, x — U.S. Fund, y — delayed NAVPS, xd—ex-dividend.

Institute Members	
AGF Group	
Amer Grwth	8.04
Cdn Gs Egy	10.27
Cdn Sec Gth	11.11
Cdn Trusteed	4.14
Corp Invest	8.00
Corp Inv Stk	13.93
Gwth Equity	6.04
Japan	15.06
nMMF 11.18p	10.00
Option Equity	4.99
Special	9.25
Bolton Tremblay	
Cda Cumul	12.37
Income Fund	9.84
Internatnl	10.74
Pld Resourcs	11.73
Taurus	13.51
Calvin Bullock Gr	
Acrofund	2.54
yBanner Fnd	5.68
xdCIF	6.34
CIF Income	10.09
Central Group	
yCam Grwth	7.91
yCompound	8.10
yDividend	8.58
yFund 4000	5.68
yIntl Energy	3.18
yIntl Grwth	5.64
yIntl Income	3.88
yNat Res Gth	6.38
yNorthn Egy	5.92
yRevenue Gth	4.32
yUnivest	7.43
CSA Mgmt Gr	
Goldfund	5.58
Goldtrust	6.5
Confed Group	
Dolphin Eqty	7.16
yDolphin Mtg	4.98
Cundill Group	
ySecurity	8.88
Value	7.38
Dynamic Group	
ynDyn Amer	5.80
ynDyn Fnd	15.45
ynDyn Incom	5.91
Eaton-Bay Group	
Commwth	21.31
Dividend	5.35
Growth	7.46
Income	3.87
Internatnl	7.04
Viking	9.61
Guaranty Trust Gr	
ynInv Equity	12.67
ynInv Income	3.98
ynMortgage	9.84
Guardian Group	
Enterprise	1.68
GIS Income	5.54
yGrth Fund	21.87
North Amer	8.27
Mutual Acu	7.60
Sec Income	9.86
World Equity	7.02
Investors Group	
yBond	4.45
yDividend	8.18
yGrowth	18.31
yInternatnl	9.75
yJapan	10.02
yMortgage	4.73
yMutual	7.79
yProvidt Stk	10.02
yRetiremnt	11.47
ynJones Hewrd	4.69
Montreal Trust Gr	
yEquity	23.07
yIncome	7.82
yInternatnl	10.83
yMortgage	9.46
Principal Gr	
yCollective	12.97
yGrowth	7.23
yVenture	6.52
yBond	2.93
Prudential Gr	
yGrowth	10.66
yIncome	4.83
ySask Dev Fd	4.74
Scotiafund Gr	
Scotiafund	1.68
Scotiafd Mtg	.97
Templeton Gth	8.11
United Bond Share	
RoyFund	13.32
RoyFnd Inc	4.92
Universal Group	
Equity	15.15
Income	4.38
Internatnl	4.99
Resource	8.64
Non-Members	
nAltamira Fd	6.49
Assoc Inv	9.67
yBeaucanagx	6.65
Canagex Gr	
yHypotheq	10.04
yObligatns	8.7
Capital Gwth	5.66
xChase	8.25
ynComCp Mtg	9.66
Co-op Trust Gr	
ynCo-op Fnd	14.73
ynLandmk	18.70
Desjardins Gr	
yActions	12.71
yHypotheq	4.19
yInternatnl	10.06
yObligatns	4.67
yQuebec	6.18
nySpec	8.89
Dixon Krog Gr	
Dixon, Krog	17.66
Heritage	4.66
Vanguard	13.41
yDomequity	17.19
yDomin Comp	13.64
Dreyfus Group	
yInc	14.89
yInternatnl	21.99
nExecutv Intl	1.22
xFid Trend	27.96
ynFst Cdn Mtg	10.12
Fiscon Fund	6.20
Harvard	13.68
Industrial Gr	
Indust Amer	3.49
Indust Div	7.28
Indust Eq	11.43
Indust Gth	7.30
Indust Incom	8.77
Indust Pens	32.60
Keystone Gr	
xCus K-2	6.34
xCus S-1	19.33
xLex Rsrch	18.15
xManhatn	35
yMaritime Eq	4.00
Marlborough	10.10
nNatrusco	22.24
NW Group	
Canadian	8.67
Equity	12.35
xOne Wm St	18.00
xOppenhmr	9.74
Pemberton Gr	
nPacific Div	7.92
nPacific Ret	5.70
nPacific US	6.96
PHN Group	
yBond	9.53
yCanadian	14.25
yDiv Income	11.10
Fund	19.84
yPooled	45.07
nyRRSP	23.49
PMF Managmnt	
nPension Mu	12.89
nXanadu Fd	8.20
nPutnam	12.88
Pret et Revenu Gr	
American	13.91
Canadian	9.49
yFonds H	4.82
Retraite	10.23
Sterling Group	
Equity	8.90
yMortgage	4.81
ySynchrovest	7.25
xTech	11.79
yTradex	5.37
Trans Canada Gr	
A	6.38
B	69.60
C	11.67
United Group	
Accumula	7.73
Accumul R	8.10
American	2.36
yCont Mortg	5.04
Horizon	5.18
Security	4.23
Venture	6.10
Venture Ret	9.85
nyWaltaine	33.60
Western Twth	7.30

Bonds

TORONTO (CP) — Prices were lower in light trading on the Canadian bond market Thursday. The short end of the market was down 20 cents. Mid-, long-term, provincial and corporate issues fell three-quarters of a point. Day-to-day money was available at 11½ per cent.

Silver

Thursday

Closing basic price of 1,000-ounce certificates in the Victoria area, according to the Scotiabank, $16.30 U.S. bid per troy ounce and $16.70 asked. Previous day $16.00 and $16.40.

Alberta

Complete tabulation of Thursday's transactions. Quotations in cents unless marked $. Net change is from previous board-lot closing sale.

Stock	Sales	High	Low	Close	Ch'ge
Acroll	1625	260	257	257	—3
Amalta	6700	150	142	150	+5
Am Chrom	6450	435	425	435	
Aquarius	800	280	280	280	
Baretta	16200	$7¼	6½	7	+⅜
Barons	8000	234	222	222	—8
Bearcat	3500	$5⅝	5⅜	5⅜	—⅛
Bonn	1800	250	235	235	—15
Camel	5000	$8⅞	8¾	8⅞	
Cdn Bashaw	900	280	280	280	
Challengr	510	$22½	22½	22½	
Chipman	1000	220	220	220	+20
Cimarron	3900	445	425	425	—15
Clarepine	4000	100	98	98	
Clearport	700	235	235	235	—5
Concept	13000	$7⅝	7⅜	7⅜	
Cultus	60500	97	92	95	
Encounter	4800	270	260	261	—9
Edmonton	1300	290	285	290	+10
Flinflon	1000	230	220	230	
Ft Norman	2900	350	325	325	—25
Gascome	3100	395	375	375	—15
Goldlake	4000	390	370	390	+5
Gulch	73555	440	425	440	+10
Golden Bri	21500	150	140	147	+2
Howesound	500	76	76	76	—4
Int Tika	2000	280	238	265	+20
Jupiter	1600	180	175	175	
Kilucan	200	295	295	295	—5
Lariat	1250	171	170	170	—30
Lobell	6400	75	65	75	+1
Loil	500	69	69	69	—1
Matrex	1200	80	80	80	—7
Madison	1000	75	75	75	
Madre	3000	100	95	95	—5
Major	300	160	160	160	
Mideast	37400	100	90	90	—5
Missi	2000	160	155	155	—4
Mt Jamie	2350	160	140	140	—20
Maxville	1000	80	80	80	—10
New Domin	3000	200	170	200	—10
N Gateway	750	$7	7	7	
Newport	13100	200	193	195	+5
Nimrod	3000	130	130	130	
Norminco	2800	135	127	127	—7
Northcont	5100	50	48	48	—1
Onyx	100	$6¼	6¼	6¼	
Orbit	2800	$6⅞	6¼	6¼	—⅝
Paramount	1200	$7⅜	7⅛	7⅛	—⅛
Penstar	300	108	105	107	
Peregrine	1080	$5¼	5	5¼	+¼
Poco	9300	345	335	340	+10
QCTV	100	$13¼	13¼	13¼	—⅝
Radial	11100	107	102	103	—2
Renabie	6250	395	365	365	—20
Rio Alto	15700	300	300	300	+20
Saco	3900	130	125	130	+10
Sastex	7800	60	60	60	
Savanna	1016	140	140	140	+5
Seagull	3500	400	395	395	—5
Sparrow	9900	150	145	150	
Strand	300	$5¾	5¾	5¾	+⅛
Summit	700	275	274	275	+65
Surf	12633	130	120	130	+10
Tiber	1000	470	460	470	
Tiverton	15400	360	340	350	+10
Tobe	500	41	41	41	
Twinrich	5230	$6	5⅞	5⅞	+⅛
Univ Ex	23000	360	340	355	+5
Univ Fuels	1100	400	385	385	—15
Windjamr	1500	265	260	260	—15
XRG	2300	435	425	435	
Zephyr	1300	$5½	5¼	5¼	—⅛
Gulf Oil	4100	$36	35¼	35¼	+¾
Orbit wt	1500	140	135	135	—5
Deb Cnd unit	300	$16	16	16	—1
Beaufort Ex	200	$19	18⅞	19	
Beauft pr B	200	$10	8	10	+3½
Cavalier	524	450	450	450	
NW Trst prA	200	$44	44	44	+1⅞
Scarboro	20000	430	430	430	+10

London metals

LONDON (AP) — London closing metals Friday, in pounds sterling a tonne; silver in pence a troy ounce.

Copper spot 943-944; future 957-958.

Tin spot 7,150-7,160; future 7,180-7,195.

Lead spot 354-356; future 364-365.

Zinc spot 297-298; future 309-309.5.

Silver spot 693-694.5; future 718-719.

Aluminium spot 772-775; future 745-747.

Nickel spot 2,775-2,785; future 2,805-2,810.

New York

Thursday

Alcan	30⅝	Inland St	30½
Alcoa	67	IBM	64⅞
Ald Chem	52¼	Int Harv	31⅜
Al-Chim	27¼	INCO	23
Am Air	8⅞	Int Paper	40¾
Am Brnd	80⅛	ITT	30¼
Am Bcast	29⅝	Johns-Man	24⅛
Am Can	31⅝	Kaiser Al	—
Am El P	19⅛	Kennecott	29¾
Am Motor	4⅞	Kraftco	44⅜
Am Tel T	52¾	LTV	12¾
Ampex	24½	Litton	57⅝
Asarco	40¼	Lockheed	30⅜
Ashland	37⅛	McD Doug	34½
Atl Rich	48⅝	McLean	9¼
Avco	23½	Merck	75⅝
Avon	38⅝	Mer Lyn	26½
Bell How	26⅛	Minn MM	55¾
Bendix	48¾	Mo Pac	67¾
Beth St	25	Mobil	78¾
Boeing	38⅞	Monsanto	54⅝
Boise Cas	38¼	Motorola	53
Borden	25¼	NCR Corp	69
Borg-W	37⅜	Natomas	58⅛
Bri My	43¾	Newmont	47½
Brunswk	12⅝	Nort Sim	15½
Burl Ind	21⅜	Nwest En	36½
Burl Nor	39½	Owen Ill	25⅜
Burroughs	62⅝	Pac Gas	24
Caterpill	56⅞	Pan Am	5½
Col Bcast	50¼	Pan El P	33½
Celanese	53	Peop En	50½
Chase M	44¼	Pepsico	25
Chessie	35	Phil El	14½
Chrysler	6¾	Phil Morr	42⅝
Cleve El	16¾	Phil Pete	46⅞
Coca-Cola	35½	Pit Bowes	35⅞
Col-Palm	15⅛	Polaroid	26¼
Comsat	37	Proc Gam	76½
Con Frt	25¾	Pub Sv EG	20¼
Con Nat G	44	RCA	24¼
Cont-Data	60½	Repub St	23⅞
Con Ed	25⅝	Reyn I	37½
Cont Oil	57⅞	Revlon	49½
Crown Ck	29⅜	Rockwell	30
Crown Zell	45⅛	Scott Pap	19
Delta Air	47¼	Sea Cstle	42¾
Disney W	50	Sears	17⅝
Digital E	76⅛	Seatrain	6⅜
Dow Chem	35¼	Shell	37⅝
du Pont	44⅝	Singer	8⅝
East Air	9⅞	Sony	9⅞
East Kod	60⅝	So Cal E	25⅜
El Paso	20	South Pac	38¼
Exxon	71¼	Sperry	53⅜
Fairchild	26	Stand Cal	79⅞
Firestone	7½	Sun Oil	40⅛
Ford	26⅞	Teledyne	153½
Gam Sko	42¾	Telex	3¼
Gen Dyn	73	Texaco	39⅛
Gen El	54	Tex Gulf	43
Gen Food	30⅛	TWC	16⅝
Gen Mot	50⅛	Un Carb	47¼
G Tel El	28	Un Pac	47⅞
Gen Tire	17¾	Un Brd	13½
Ga Pac	29½	Un Oil	59⅝
Gillette	26¾	UAL Inc	19¼
Goodyear	15	U.S. Steel	21⅞
Greyhound	16⅞	West Air	7¾
Gulf Oil	44⅛	Westghse	25
Hilton	36½	Weyerhsr	36⅛
Homestake	65¾	Wometco	22
Honeywell	88¾	Woolworth	27⅜
Houston	29¾	Xerox	56⅞
		Zenith	12⅝

London

LONDON (CP) — Closing stock quotations Friday in new pence unless pounds or U.S. dollars are indicated.

Associated Brit Foods 106, Babcock and Wilcox 89, Bass Charrington 223, BICC 133, Blyvoors $17⅜, BOC International 81, Boots 213, Bowater 180, Brit Am Tob 276, Brit Assets Trust 90½, Brit Petroleum 348, Broken Hill Prop 730, Buffels $43, Burmah Oil 197, Canadian Pac £15⅛, Charter Cons 218, Cons Gold 528, Courtaulds 67, De Beers 10⅛, Distillers 214, Dunlop 81, F.S. Geduld $68, Gen Elec 471, Glaxo 222, Grand Metropolitan Hotels 157, Gr Un Stores A 436, Guest Keen 253, Hawker Siddeley 222, Hoover A 162, ICI 368, Imp Tob 79, Intl Thomson 329, Kloof $34½, Marks and Spencer 95, Minorco 33¾, Metal Box 286 Philips 427, Pilkington Bros 246, Plessey 208, Rank A 168, Rio Tinto Zinc 466, Roan Consol 180, Sel Trust £12 5-16, Second Scott Inv 115 Shell T and T 410, Tanganyika 323, Thorn EMI 328, Trusthouse 191, Tube Investments 268, Ultramar 334, Unilever 501, Vaals $76½, Vickers 134, Western Driefontein $90½, Western Deep Level $58½, West Mines 256, W Holding $81, Woolworth 61, Zambian Copper 35.

Bonds: Brit Trans £63⅝, Brit Cons 2½ £22⅜, Treasury 8½ £94 7-16, War Loan £33⅝.

Commodities

Thursday

	Open	High	Low	Close	Ch'ge
Silver, New York (per 100 oz.)					
Jul	1648.0	1650.0	1637.0	1637.0	+33.5
Aug	1652.0	1652.0	1562.0	1642.0	+37.0
Sep	1635.0	1670.0	1635.0	1653.0	+33.0
Copper, New York (per 100 lbs.)					
Jul	103.50	103.50	102.60	102.60	+0.15
Aug	—	—	—	102.70	—0.15
Sep	104.50	105.20	103.30	103.50	—0.20
Lumber, Chicago (per 1,000 lbs.)					
Sep	212.00	214.00	209.30	210.50	— .80
Nov	215.00	215.30	210.30	211.80	—1.50
Jan	214.50	215.20	210.80	212.40	— .70
Plywood, Chicago (per 1,000 sq. ft.)					
Sep	206.80	208.30	204.00	207.30	+1.40
Nov	205.90	207.50	203.50	206.50	+ .50
Jan	210.30	210.80	207.00	209.50	+ .50
Live cattle, Chicago (per 100 lbs.)					
Aug	72.80	73.35	72.55	72.80	— .37
Oct	70.50	70.95	70.02	70.27	— .52
Dec	71.30	71.50	70.45	70.95	— .40
Live hogs, Chicago (per 100 lbs.)					
Aug	43.30	43.15	43.22	42.12	+ .97
Oct	41.45	41.95	41.40	41.87	+ .52
Dec	44.80	45.50	44.75	45.30	+ .70
Porkbellies, Chicago (per 100 lbs.)					
Jul	41.10	43.10	41.10	43.10	+2.00
Aug	40.80	42.80	40.80	42.80	+2.00
Feb	58.00	59.72	58.00	58.72	+1.00
Gold, Chicago (per oz.)					
Jul	642.00	642.00	639.00	639.00	+11.0
Aug	—	—	—	638.70	+ 8.7
Sep	639.50	653.50	—	644.70	—

Gold, Winnipeg (per oz.)

	Open	High	Low	Close	Wed.
Jun	—	—	—	700.00a	694.00a
Spt	645.00	652.00b	643.00a	643.00a	635.00a
Dec	—	—	—	662.00a	653.00a

Active stocks

Thursday

TORONTO

Stock	Sales	High	Low	Close	Ch'ge
Bow Vally	368840	$27	25¼	26⅜	+1⅛
Gulf Can	346525	$36	34½	35½	+½
Bell Can	160822	$19⅝	19¼	19⅝	+⅜
Bk Mont	131378	$29½	29⅛	29⅜	
Dome Petr	113233	$93	89⅝	91	
Mines and oils					
N Senator	298520	129	116	119	—7
Dejour Mn	128700	147	136	138	—7
St Fabien	88433	63	58	58	—3
Nor-Acme	87988	158	140	150	+10
Gulfstrm	76100	$9⅞	9½	9⅞	+⅛
Ulster Pet	226117	$7½	6⅞	7¼	+¼
Lochiel Ex	69730	$9¼	8¾	9¼	+⅞
Calvert Gs	50400	330	320	320	—15

NEW YORK

Stock	Sales	Close	Ch'ge
City Invest	893800	24⅜	—¾
Texaco Inc	558800	39⅛	—¼
Pullman	491400	32¾	+¾
ApldDigt	484400	12	
EngMnCh	464400	40⅜	+1⅜
Gen Motors	461600	50⅛	—¼
Mobil	402400	78¾	+⅜
IBM	397300	64⅞	
Gulf Oil	364000	44⅛	+⅛
BankAmer	358500	25¾	—⅜
Exxon	357200	71⅜	—¾
Citicorp	353700	22¼	
Dart Ind	282600	42⅛	—⅜
Sony Corp	276000	9⅞	
ArchDan M	275200	31	—⅛

Foreign exchange

MONTREAL (CP) — Friday's foreign exchange nominal selling rates at 11 a.m. EST supplied by the Bank of Montreal:

Those rates are called nominal because they fluctuate during the day and vary at each bank. x-Fixed monthly rates.

Australia dollar 1.3375, Austria shilling .0932, Bahamas dollar 1.1560, Barbados dollar .5780, Belgium cnv franc .041100, Bermuda dollar 1.1560, Brazil cruzeiro .0654, xBulgaria lev 1.3939, China renminbi .8000, xColombia peso .0231, xCzechoslovak crown .2300, Denmark krone .2145, E Caribbean dollar .4300, France franc .2860, Germany mark .6650, Greece drachma .0275, Hong Kong dollar .2350, Hungarian forint .0368, India rupee .1520, Irish pound 2.4800, Italy lira .001400, Jamaica dollar .6500, Japan yen .005230, Kuwait dinar 4.3300, Mexico peso .0500, Netherland guilder .6060, N.Z. dollar 1.1400, Norway krone .2395, xPoland zloty .0389, Portugal escudo .0237, xRomania leu .2572, Saudi Arabia riyal .3470, Singapore dollar .5460, South Africa rand 1.5130, Spain peseta .01625, Sweden krona .2795, Switzerland franc .7250, Trin-Tob dollar .4835, U.K. pound 2.7691, U.S. dollar 1.1567, xU.S.S.R. ruble 1.8149, Venezuela bolivar .2782.

Quotations in Canadian funds.

Cattle

CALGARY (CP) — Receipts to 11 a.m. today at the Calgary public stockyards totalled 300 cattle and calves consisting of a few average condition D1-2 slaughter cows which met a good local demand at prices $1 higher.

Too few receipts of other classes of slaughter cattle to quote prices. D1-2 cows $48.50-$51.

Light supplies of short keep feeder steers and heifers met an active local demand at steady prices. Feeder cows were also steady. Too few stock calves on offer to quote.

Good feeder steers over 900 lbs. 72-76.50. Good feeder steers over 800 lbs. 73-77. Good feeder heifers over 700 lbs. 67-72.50. Feeder cows 47-57.50.

Earnings

Interprovincial Steel and Pipe Corp. Ltd., for nine months ended May 31: 1980, $18,92,285, $3.05 a share; 1979, $9,180,948, $1.80 a share.

Kaiser Resources Ltd., for six months ended June 30: 1980, $246.5 million, $11.51 a share; 1979, $31.0 million, $1.15 a share.

Gold

LONDON (AP) — Closing gold prices Thursday, in U.S. dollars a troy ounce: London 642.50; Paris 635.36; Frankfurt 635.02; Zurich 638.50; Hong Kong 630.42.

ACCOUNTANT

Our client requires an accountant/office manager for their rapidly expanding business. Candidates should be enrolled in the 2nd or 3rd year CGA/RIA program or have the equivalent experience. Knowledge of computer data processing, job costing and financial statement preparation is required.

Please call:

Price Waterhouse & Co.

(383-4191) for an interview or submit resume to P.O. Box 398, Victoria, B.C. V8W 2N8.

ALCOHOLISM

Treatment with Dignity

Alcoholism is an illness. It *is* treatable. You, someone close to you, perhaps someone you work with, may be suffering from this devastating affliction. Our professional staff offers men and women treatment for the medical, emotional, social and spiritual aspects of alcoholism in confidence...with dignity.

GILLAIN

Operated by the non-profit Gillain Foundation.
1515 McTavish Road, (P.O. Box 2369)
Sidney, British Columbia V8L 3Y3

For advice telephone the Intake Counsellor at (604) 656-5525 (24 hours)

Dr. Nelson Bradley, Medical Director

CUSTOM NEON SIGNAGE

"PERFORMANCE . . . WHEN YOU WANT IT!"

For more information

Penair SIGN DIVISION

1810 VERLING 652-3937

MATTHEWS AGENCIES
SHELVING
STORE FIXTURES
388-4123

SALES OMNI

SAVE!!!
1980 DODGE OMNI
4 DOOR

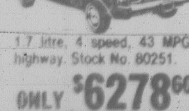

1.7 litre, 4 speed, 43 MPG highway. Stock No. 80251.

ONLY $6278⁶⁰

WILLE Dodge-Chrysler
3200 DOUGLAS ST
382-2313

Forget your identity
—be yourself!

5 Year Guaranteed Investment Certificates

Interest Paid Annually

11¾%

FirstCity Trust
Formerly City Savings and Trust

Panasonic Specials

Panasonic Color Television

Remote Control

20" Panasonic
Remote Control
CT959
On Sale For
$888.

Panasonic
26" PC-26F70R
Remote Control
$1199.

20" Panasonic
PORTABLE
100% solid state,
3-year parts and labour.
$549.

Panasonic MICROWAVES

Panasonic NE8020
3-stage cooker
Now Only
$849.

Panasonic NE-5720C
Compact multiple power oven
with defrost setting
$589.

FREE DELIVERY AND SET UP

IN-STORE BANK FINANCING

OPEN TIL 9 NIGHTLY

COMPLIMENTARY UNIT AT NO CHARGE SHOULD YOU REQUIRE SERVICE

FULL 5-YEAR WARRANTY (Parts and Labour) on all Technics

385-5555

CHARGEX VISA

INDEPENDENT BUYERS DISCOUNT SERVICE LTD.

AUDIO VIDEO INDEPENDENT

939C Esquimalt Road, Victoria, B.C. V9A 3M7 Phone 385-5555

Company reports

Time Inc.

Time Incorporated reports its profits for the second quarter fell four per cent from the same period last year, reflecting the impact of the recession.

The diversified book and magazine publishing company, which publishes *Time* and *Fortune* magazines, recorded profits of $40.7 million or $1.45 a share during the quarter, compared with $42.3 million or $1.52 dollars a share last year.

Sales climbed 11 per cent to $699.7 million from $629.6 million last year.

Dominion Bridge

Dominion Bridge Ltd. of Montreal has announced that its profit for the first six months of 1980 reached $21.1 million, up five per cent from $20 million in the same period last year.

Profit per share was 79 cents based on a weighted average of 26.7 million shares, compared to 94 cents a share on 21.3 million shares in the 1979 period.

Sales were almost unchanged, up $3 million in the first half of this year to $445 million.

But new business bookings reached $610 million, a six-moth record for the company, and the backlog of orders on June 30 totalled $685 million, up from $518 million a year earlier.

Alcan

Alcan Aluminium Ltd. of Montreal announced its profit for the first six months of 1980 jumped 39 per cent to $285.2 million, or $3.53 per common share, from a restated $205.7 million, or $2.54 a share, in the first half of 1979.

All figures are in U.S. dollars.

Second-quarter profit this year for Alcan Aluminium rose 26 per cent to $136.8 million, or $1.70 a share, from $109 million, or $1.35 a share, in the same period of 1979. Shipments fell to 394,800 tonnes from 411,400 tonnes last year.

Aluminum Co. of Canada reported a second-quarter profit before preferred dividends of $103.9 million, nearly double last year's $53.1 million.

GORDON HEAD

1812 LAFONTAINE CLOSE
(OFF KENMORE, OFF ROSSITER)
OPEN TO VIEW
SAT. and SUN., 1:30 to 4:30 p.m.

Custom-built, immaculate family home of 3 bedrooms, 2 fireplaces, 1½ baths, outstanding decor, quality throughout, conveniently located on a quiet cul-de-sac, handy to schools and recreational facilities. YOU MUST SEE TO APPRECIATE. New on the market. Asking $124,900. To preview call

WAYNE BUTTERFIELD, National Trust Real Estate
382-8101 or res. 479-7030
7-25

BANKERS

Langford office building in A-1 condition. Full price reduced to $395,000. For details and appointments:

AKSEL PETERSEN
CASTLE PROPERTIES LTD.
386-6164 anytime
7-25

OFFSET PRESSMAN

Progressive commercial printing plant in Okanagan Valley requires experienced journeyman offset pressman. Must have 4-colour experience and desire to consistently produce high quality work. Excellent working conditions. Salary commences at $10.38/hour (minimum) with quarterly increments and attractive employee benefits.

Submit resume stating qualifications and experience (4-colour press samples would also be helpful) in confidence to:

WAYSIDE PRESS LTD.
Box 446, Vernon, B.C. V1T 6M3 Ph. (604) 545-2341

1 ACRE
WITH VIEW

A very attractive high property with oak, fir plus a view of tranquil Langford Lake. A 3- or 4-bedroom home that needs minor fixing up. A super holding property.

JERRY ESKES
PEMBERTON HOLMES LTD.
1000 GOVERNMENT ST.
Res. 478-5667 Office 384-8124
7-25

The Corporation of The City of Victoria Offers

A PRIME COMMERCIAL SITE
FOR SALE BY TENDER

HILLSIDE AVENUE AT ROSS LANE

Legal: East Part Lot 10, Section 4, Plan 2381
Lot size: Approx. 25,135 sq. ft. (2,335 sq. metres) with 132 ft. frontage on Hillside Avenue.

C1-N Neighbourhood Shopping District permits wide variety of uses including commercial/residential buildings, offices, shops, theatres, clubs, professional businesses, retail stores and restaurants. This vacant site is located on the south side of Hillside Avenue between Douglas and Blanshard Streets.

Upset Price: $350,000.00

Sealed offers will be received by the Municipal Manager, City Hall, Victoria, B.C., until 4 P.M. WEDNESDAY, AUGUST 13, 1980, and must be marked on the envelope "Offer for Property" (indicate location). All offers must be for cash and be accompanied by a certified deposit cheque for $2,000. Offers must be submitted on tender forms, supplied by the City of Victoria. The highest or any offer will not necessarily be accepted. Unsuccessful bidders' deposit will be refunded.

Tender forms and further information may be obtained from J. S. Elkin, Department of Community Development, City Hall, 385-5711, local 365.

4680 BOULDERWOOD DRIVE
(Off Amblewood)

OPEN SATURDAY 1:30-3:30
SPECTACULAR VIEW!
SENSATIONAL HOME!

Presented at $259,000 and offering everything you'd expect in a deluxe Broadmead executive residence. For further information or personal appointment call

JEANNIE DEWHURST (RES.) 658-8980
or 384-8001

Royal Trust

FLOOR COVERING

Sales representative required by National and distributor of carpet and resilient products. Experience essential but can be either wholesale or retail related. Successful candidate will be resident in Victoria and be responsible for all Vancouver Island accounts.

Contact:
R. Regan
2471 Simpson Road
Richmond, B.C.
270-1175

domcor

STORM SASH
SUPPLIED AND
INSTALLED BY
VICTORIA GLASS CO. LTD.
360 Bay St. 388-4811

EDWARD
motors ltd.
SUBARU
HEADQUARTERS
IN VICTORIA
3319 Douglas St.
(Opp. ICBC)
384-1161
D.L. 6605

A. E. LePAGE
WESTERN LTD REALTOR

"The Name Friends Recommend"

OPEN SAT. & SUN. 2-4
4115 CORTEZ COURT
Situated on a quiet cul-de-sac in a prime Gordon Head area, close to schools, recreation and buses. This fine family oriented home has 3 BDR. on the main floor plus 2 BDR. and family room with FP down. Large sundeck off kitchen overlooking this exceptionally big lot which is just great for the kids. JUST LISTED and priced to sell at $94,900. Call
DENNIS FERRILL 721-5049
DAVID SHERMAN 595-7990

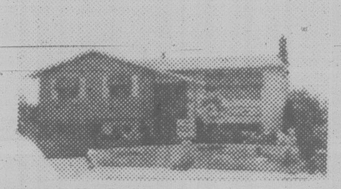

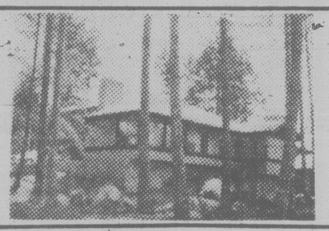

OPEN SUN. 2-4
4537 RITHETWOOD PL.
Immaculate 8 month old, 4 BDR. contemporary home situated on a high sunny lot in Broadmead. Exceptional in design and quality, this fine home features vaulted cedar ceilings, impressive LR with massive rock FP, formal DR, gourmet kitchen with eating area, family room with heatilator FP plus games room. This is truly a home where pride of ownership will be yours. Offered at $210,000. MLS. Call
DENNIS FERRILL 721-5340

BEAM CEILINGS
MARBLE BATHS
Italian light fixtures, alcove windows, heatilator fireplaces, electric garage doors and privacy. This 4 bedroom Cape Cod beauty is a MUST SEE. Quiet location. 11¾% financing. Asking $143,900. Phone now.
ALMA BRECHERT 598-4020

"JUST LISTED"
IMMACULATE!
DENNIS FERRILL 721-5340
Situated on a quiet cul-de-sac in a prime Gordon Head location. This 3 bedroom, full basement home features a large LR with floor to ceiling rock FP, separate DR, bright kitchen with eating area, master bedroom with ensuite. Downstairs you have a large rec room with bar and floor to ceiling brick FP plus workshop or 4th BDR. Sunny and private back yard. Offered at $118,500. MLS.

GORDON HEAD SUBDIVISION
23 new homes in a super location. To be built by
AMWELL PROPERTIES LTD.
Three now under construction from $135,000 to $147,000. All lots 8400 sq. ft. and up. You can have a new home custom built to select plans, so for best choice of lots and full information, contact
EXCLUSIVE AGENTS:
GORDON DOVEY 721-5049
JOHN MACDONALD 384-9160

DELIGHTFUL SECLUSION
CALL
BILL
LATIMER
656-2355
New three bedroom, 1740 square foot rancher on ¾ acre, treed lot. Full high basement for your workshop or children. Wall to wall broadloom. Family room with fireplace adjoining spacious eat-in kitchen. Laundry room with both rear and side entrance. Separate dining area. ½" thermo windows plus economical combination wood/oil furnace. Asking $84,500.

PERSONAL CARE HOME
Secluded waterfront. Shawnigan Lake. Licensed for 12 residents. Furnished and equipped for operation to qualified purchaser. Price $110,000. For selective showing call
ERIC FRAZER 743-9155
JUNE ANDREWS 595-1143

2.24 ACRES
In Metchosin at $35,000. Two nicely treed acres on Aquarius Rd. with accessible water and tested for perc. For more information on this exclusive acreage call:
STAN SIPOS 383-3859

BROADMEAD WEST COASTER
This outstanding Broadmead home features quality construction and built-ins. Designed for the person that enjoys living at its best. This home won't last long. Call now to view this 3 BDR. home. Priced at $168,900.
STAN SIPOS 383-3859

BROADMEAD WITH A TOUCH OF CLASS
This new home presently under construction is going to be one of Broadmead's finest. Featuring great built-ins and an outstanding design. With one of Broadmead's biggest games rooms with wet bar, sauna and shower. Extensive use of cedar beams. With quality being the bottom line, call now and pick your very own colors. All this and more. Priced at $183,000. Call
STAN SIPOS 383-3859

GREAT HOME AND ACREAGE
This outstanding home with almost three thousand sq. ft. finished is in immaculate condition with some very special features. Situated on approx. 2 acres on West Saanich Rd. With great garage for parking your work or pleasure vehicles. This home could have great revenue potential. All this and more. Priced at $212,000. To view, call
STAN SIPOS 383-3859

477-7121
7-25
A. E. LePAGE
WESTERN LTD - REALTOR

OPEN HOUSE
SAT. 1:30-4:30
5310 ROCKY POINT RD.
Metchosin Rd., Right on Happy Valley, Left on Rocky Point
COUNTRY SECLUSION

10 beautiful treed acres with elegant custom home with many exciting features along with 3 bedrooms, library, music room, solarium, beamed living and dining room. 2 old brick heatilator fireplaces. Small barn, chicken and dog run also on property. Please call for prior viewing of this extremely interesting acreage listed at $215,000. "Follow the Arrows."

JEANNIE DEWHURST 658-8980
CONNIE REYNOLDS 479-0007
Royal Trust
384-8001
7-25

Commerce Capital Trust
731 Fort Street
388-9172

EATON/Bay
Financial Services
1150 Douglas St.
382-7141 Extension 323
and
1701 Douglas St.
385-1311 Extension 302

12%
3-4-5-YEAR TERMS
INTEREST PAID ANNUALLY
Minimum $500.00

Member: Canada Deposit Insurance Corporation

WOW!!

$44,500 for this equipment and a going concern business. Check Page 136 in the Victoria phone book and you will see Zeer's Bobcat Service. Vendor has been injured and is reluctant to sell so hurry on this one.

EARL REYNOLDS
384-8075 pager 1432
477-0191 479-0007
JOE SUWALD
477-0191 658-5817
7-25
ROYAL TRUST

Affords you more time with your family. Walking distance to the best schools in Victoria plus University. Library and major shopping just a 3-iron shot away. Gee! That's golf talk, isn't it? And Cedar Hill Golf Course isn't much further. Great place to bring up children. Only 29 units in total complex. All offering 3 good-size bedrooms, 1½ baths, some with 2 sinks in main bathroom. That's a treat in the morning rush. Living room with fireplace, dining area. Kitchen with dishwasher, garburator, and good old fashion roomy eating area. Full basement to develop the way you like it; rec rm., workshop, dark room, pool room? It doesn't take much to get used to this luxury way of life. Several floor plans available. Vendor has arranged for the best financing that can be achieved on this market to make this offering all the more attractive. 75% financing at 11¾% interest with a 3-yr. term. Come see us Saturday or prior viewing call:

OPEN HOUSE
1:30-4:00 P.M. SAT.
1480 GARNET RD.
FAMILY TOWNHOUSES
CEDAR HILL
McKENZIE AREA

BRYON OR
ELFIE JEEVES
Off. 477-7284
Res. 477-6257

Price range from
$77,900-$80,500

D.F. HANLEY and ASSOCIATES LTD.

NEED CREDIT?
OPEN A REVOLVING CHARGE ACCOUNT TODAY!

NOW OR NEVER!

OPEN 7 DAYS
DAILY 10 to 6
SUNDAY 11 to 5

BUY NOW AND TAKE ADVANTAGE OF SUPER SAVINGS ON BRAND NEW QUALITY HOME FURNISHINGS BEFORE WE TAKE INVENTORY ON THE LAST DAY OF THIS MONTH.

20 to 40% OFF! ON ALMOST EVERYTHING IN OUR STORE!

CHESTERFIELD SUITES
CHAIRS — RECLINERS
LAWN — PATIO FURNITURE
MATTRESS and BOX UNITS
BUNK and MATES BEDS
COFFEE and LAMP TABLES

COLWOOD·LANGFORD
Furnitureland
1610 Island Hwy. Tel. 478-1921
(Six Mile Market)

DINING ROOM SUITES
BEDROOM GROUPS
KITCHEN SETS
SOFA SLEEPERS
WALL SYSTEMS
OPEN STOCK DRESSERS, CHESTS, ETC.

Bankruptcies on the wane

OTTAWA (CP) — Bankruptcies in June dropped to 2,119 from 2,286 the previous month, the consumer and corporate affairs department has announced.

The department's bankruptcy branch said in its monthly review that there were 1,634 personal bankruptcies, down from 1,718 a month earlier.

Both the number of business failures and the value of their liabilities dropped in June to 485 and $59.9 million respectively.

Ontario and Quebec had the largest share of business bankruptcies, with 200 and 188 respectively. There were 32 in British Columbia, 35 in Alberta, seven in Saskatchewan, 10 in Manitoba, one in New Brunswick, 12 in Nova Scotia and none in Newfoundland, Prince Edward Island or the two northern territories.

Canada Trust Realtor

OPEN HOUSE SAT. SUN. 2-4
4471 SPIRIT CLOSE - MT. DOUGLAS
EXECUTIVE — WEST COAST CONTEMPORARY

- ★ 2,900 sq. ft.
- ★ 4 bedrooms
- ★ 3 full baths
- ★ den plus rec room
- ★ 2 attractive fireplaces
- ★ family room/food preparation centre
- ★ MAGNIFICENT vaulted cedar ceilings
- ★ Energy efficient

You must view the interior to appreciate the quality in the construction. Below replacement cost for QUICK SALE $169,000. (MLS)

595-5131 SHARON DAILY 721-5358

OPEN HOUSE, JULY 26 — 2 TO 4 P.M.
520 FALKLAND RD.
SOUTH OAK BAY TUDOR
PRICE REDUCED TO $198,000

Gracious entrance with open staircase, living room with marble fireplace, unique "bow" window, separate dining room, den with fireplace. Kitchen with eating area, 3 (or 5) bedrooms, 3 baths and plumbing for 4th. Loads of leaded windows. Hot water heating, basement. Lot 77'x167'.

ELAINE BRADLEY 477-4738
MARGARET PRICE 388-6275 PAGE 461
BLOCK BROS. REALTY LTD. 386-3231

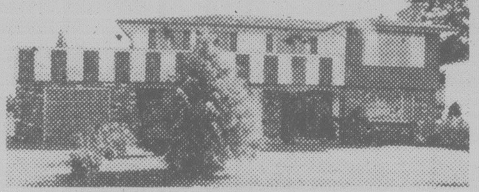

GORDON HEAD WATERVIEW
$139,500.00
FAMILY HOME

Beautiful, is the best way to describe this fine family home. Five bedrooms, three bathrooms, two fireplaces, a large family room, all in immaculate condition. In addition there is a large lot beautifully landscaped with fruit trees, flowers and shrubs with a large greenhouse for your use. The large, wrap-around sundeck gives an excellent view of Howe Straits. In a great neighbourhood on a cul-de-sac, this will sell very quickly. Vendor has purchased and home is priced to sell. Available for early possession. Call:

REALSPAN PROPERTIES LTD.
JOHN F. COLWELL
(592-9828)
7-24

OPEN HOUSE
SAT. and SUN. 2-4 P.M.
1876 GRANDVIEW

GORDON HEAD SEAVIEWS!!
ASKING $132,500

An immaculate family home in a most desirable area. 3-br., LR with FP. Great views from the huge kitchen, DR and sundeck. Quality throughout, plaster walls and ceilings, W/W over hardwood, heavy shake roof. Don't fail to view this exclusive listing with your host.

477-0141 HARVEY MERRITT 652-9370
477-0141 WALLY MICHAELS 477-4884
THE PERMANENT
7-25

QUEENSWOOD
3985 TELEGRAPH BAY RD.
OPEN HOUSE SAT. and SUN., 1-4 p.m.

A most desirable 4-, 5-bedroom residence of almost 3000 sq. ft. on a beautiful landscaped lot with numerous fruit trees and a professional-type greenhouse. Offers invited on the realistic price of $170,000.

Exclusive with:
TED KAY 385-4086
JIM MASSEY 592-2385
or 385-8771 (anytime)

BB B ROWN BROS on LANSHARD (Since 1918) *"People Helping People"*

OPEN HOUSE
2826 CEDAR HILL RD.
North off Hillside
SAT. JULY 26, 1980
1-4 P.M.

2 bedrooms, sundeck, fireplace, easy care lot. Now priced at $59,900.

BOB BLACKLAWS 479-4097
GORDON TEWS 477-2732
Ocean City Realty Ltd. 381-2233
7-25

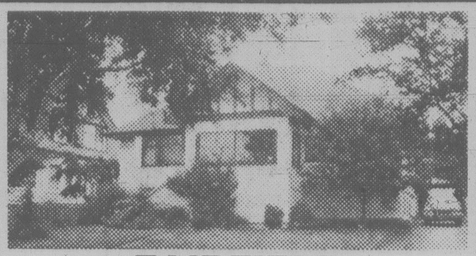

FAIRFIELD
CHARACTER and CHARM
OPEN HOUSE — SAT. and SUN. 2-4 P.M.

1290 RICHARDSON — Elegant and impressive, this lovely home provides the ultimate in gracious living. Inviting foyer has French doors leading to a large living room with a beautiful granite fireplace and inlaid oak floors. More French doors lead to a spacious separate dining room with its original woodwork, built-in buffet and leaded windows. Modern family sized kitchen is cheerful and bright with an abundance of cupboards. Two good sized bedrooms and modern 4-pce. bath complete the main floor of approx. 1400 sq. ft. Upstairs is a third large bedroom. The high basement has a 2-pce. bath, den or bdrm. with great potential for further development. Priced at $124,000.

JUNE HOUGHTON
RESIDENCE 477-6185
OFFICE 595-2121
NATIONAL TRUST CO. LTD.

OPEN HOUSE
Sat., 1:30-4:00
1011 RUSSELL ST.

New MLS. 3-bdrm. bungalow, newly re-decorated. New carpet in L.R., halls, master bdrm. and kitchen. 66x120 lot. Very suitable for couple or small family. A nice little home. Immediate poss. Offered at $56,500. In attendance and for appointments call:

E. W. PROPKOSCH 477-2194
MONTREAL TRUST 386-2111
7-25

CHARMING HOME WITH GOOD SIZE LOT
UNDERGROUND SWIMMING POOL
LOCATED ON A CUL-DE-SAC
NEAR SCHOOLS

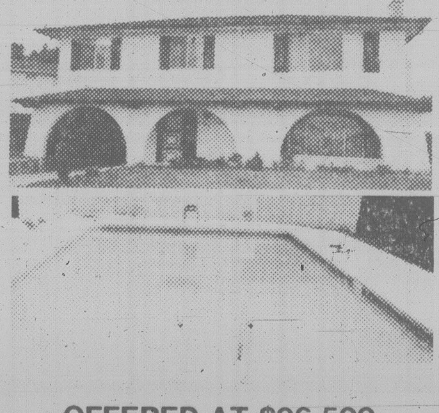

OFFERED AT $96,500
10¼% FIRST MORTGAGE

SUPERB SEAVIEW
CLOSE TO THE SEA
1.25 ACRES TOTAL PRIVACY
SPACIOUS UNIQUE RESIDENCE
OFFERED AT $229,000

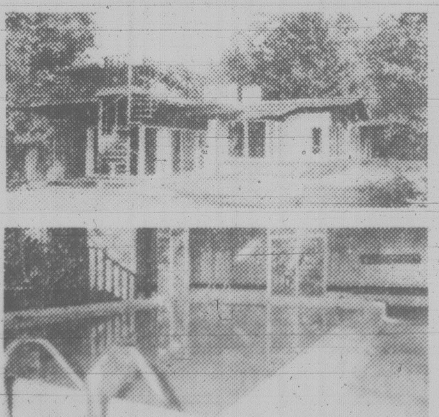

W. G. MOORE

TO VIEW PLEASE CALL
W. G. MOORE
595-3341

SUNRISE 595-3341

BROADMEAD
SUNNY LAWNS AND GARDEN
4 BEDROOMS

On almost a third of an acre of sunny lawns and garden, a 4-bedroom cedar residence with an intriguing 3-level floor plan. 3 bathrooms. Master bedroom with full ensuite and on separate floor. Family room with fireplace adjoins spacious kitchen and dining area. Large games room with stove. Office. Guest rooms. Wrap-around cedar patio. Skylights. Double carport. Sweeping driveway. Good 10¼% financing available. MLS. $159,000.

TED WALFORD
Res. Office 598-1420
Office (24 hrs.) 477-1841
BLOCK BROS. REALTY LTD.
7-25

SIDNEY WATERFRONT

3RD AND BAKER STREET
OPEN TO VIEW
ONLY ~~FIVE~~ THREE LEFT
Sat. 12:30 to 4:00 p.m.

Just three units left. All units have massive views of the busy straits and harbour. Boat dockage and downtown Sidney are within walking distance. All have fireplaces, two full bathrooms and range from 1410 to 2032 sq. ft. and all have separate entrances. Trade in your present home on a quality townhouse condominium.

See you on Saturday,
REALSPAN PROPERTIES LTD.
J. F. COLWELL
592-9828
7-25

KID'S PARADISE

Located west of the Observatory on 5 acres of rural land just minutes from town. Hours of fun on this well-treed parcel which sports a playhouse with bunks for the "cowboys" to sleep out. The 11-room residence has a place for everything (including) pool table and your weekend guests can use the fourth bedroom with bathroom close by. Enjoy the crowd on the super-size sundeck for those family barbecues. Asking $164,500. We will assist you to sell your present home. MLS 46778.

GARY DAVIS MICHAEL NEWMAN
at 384-8075 pager 1617
or 477-7291 anytime
D.F.H. REAL ESTATE LTD.

26 SUITES AND PENTHOUSE

5-year-old Apartment Block in Esquimalt, consisting of 1 and 2-bedroom apartments plus beautiful 4 bedroom, 3 bathroom penthouse with full view of the ocean. Easy care maintenance. Good financing available. Statement with Listing Salesman. Asking $630,000. MLS. For more information please contact

HAROLD BARBER 382-8101 office or 385-4995 res.
National Trust Co. (3440-A Douglas)
7-25

MEET A WORKER

LEE WROBEL

Considering selling your home? To obtain the best price with the maximum exposure, in the shortest time, You need a Realtor with the capacity to work, work and work for you.

Meet a Worker — Call 385-1431
and ask for LEE WROBEL
BRITISH AMERICAN REALTY LTD.
7-25

OPEN HOUSE
2274 MOYES RD. (Phelp's Subdivision)
SAT. - SUN. P.M.

EXCEPTIONAL VALUE ... 3 br. full basement home in good residential area. Bedroom and family room in basement, wood converter furnace, lovely landscaped yard. Now on MLS at $68,900. Hurry on this one.

477-0141 J. B. (JOT) HOME 592-2130
477-0141 JOHN BOYLE JR. 598-7878
the Permanent
7-25

INTRODUCING
Brentwood
Village Townhomes
1184 CLARK ROAD — BRENTWOOD BAY
18 TWO-BEDROOM HOMES
"designed for your carefree lifestyle"

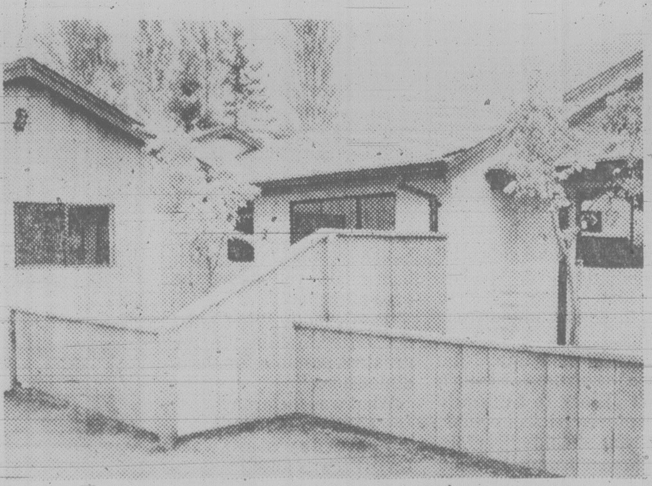

OPEN TO VIEW
SATURDAY & SUNDAY
1:30 to 5:00
WEEKDAYS
2:00 to 4:30

PRICED AT
$67,900
to
$69,800

CLARK RD. OFF WEST SAANICH RD. ONE BLOCK NORTH OF WALLACE DRIVE IN THE HEART OF BRENTWOOD VILLAGE SHOPPING AREA.

DON'T MISS IT ...

FEATURES INCLUDE:
- ★ CHOICE OF THREE DIFFERENT MODELS
- ★ ENCLOSED GARAGES
- ★ WOOD BURNING FIREPLACES
- ★ BUILT-IN DISHWASHERS
- ★ VAULTED CEILINGS IN FEATURED AREAS
- ★ SKYLIGHTS IN STRATEGIC AREAS
- ★ FIVE YEAR HUDAC WARRANTY

QUALITY CONSTRUCTION BY HUGO HUCKER CONSTRUCTION LTD.
BRENTWOOD OFFICE 652-9155

ANOTHER SUPERB RESIDENTIAL DEVELOPMENT BY
Victoria Realty LTD.
386-3585

FAMILY CIRCLE

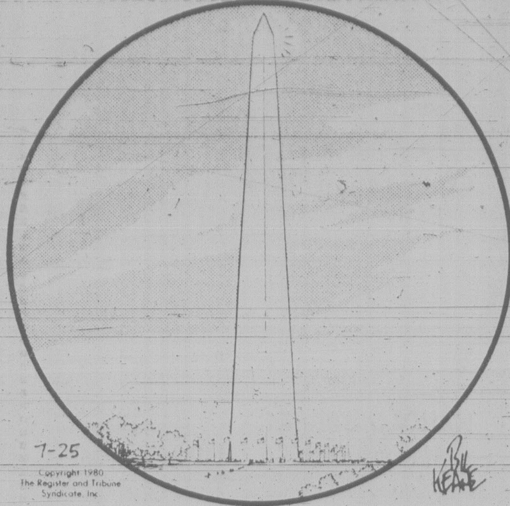
7-25
Copyright 1980 The Register and Tribune Syndicate, Inc.
Bil Keane

"This is my favorite historical site, Daddy, 'cause we get to ride the elevator."

WORDY GURDY

BY TRICKY RICKY KANE

Every answer is a rhyming pair of words (like FAT CAT and DOUBLE TROUBLE), and they will fit in the letter squares. The number after the definition tells you how many syllables in each word. To win $10, send your original rhymes with your definitions to this newspaper. All entries become the property of UFS, Inc.

© 1980 United Feature Syndicate, Inc

Thanks and $10 to Phyllis Eaton of Renfren, PA for #4. Send *your* entry to this newspaper.

1. Wild ox trail (1)
2. O'Neill's Frito Lays (1)
3. Premonition about the noon meal (1)
4. Griffin's spinning pitches (1)
5. Sexy barbiturate (3)
6. Broad jumping with tears in your eyes (2)
7. C-3PO's cockers (2)

ANSWERS:
1 YAK TRACK 2 TIPS CHIPS 3 LUNCH HUNCH 4 MERV'S CURVES
5 EROTIC NARCOTIC 6 LEAPING WEEPING 7 DANIEL'S SPANIELS

7-25

Contract Bridge ♠♡◇♣ B. Jay Becker

You are South and the bidding has gone:

West	North	East	South
1 ◇	1 NT	Pass	?

What would you bid now with each of the following hands?

1. ♠ J97643 ♡872 ◇6 ♣J54
2. ♠ KJ982 ♡QJ9 ◇84 ♣K73
3. ♠ 83 ♡A9 ◇762 ♣KQ9842
4. ♠ QJ95 ♡KJ83 ◇10 ♣KJ75

1. Two spades. North's notrump bid indicates 16 to 18 points, notrump distribution and one or more diamond stoppers. But even though your partner seems to prefer to play the hand in notrump, you should not be willing to do so. With 6-3-3-1 distribution and only 2 high-card points, you're far more likely to do better in spades.

Actually, the odds are that your partner would go down two or three tricks in one notrump, whereas it's something like even money that you can make eight tricks with spades as trumps. This is because in notrump your spades may prove to be worthless, while if they are trumps they're likely to produce a sizable bundle of tricks.

In the sequence given, two spades is uniformly regarded as a weakness bid. In effect you are saying that there's a better chance to make two spades than one no trump. It strongly urges your partner to pass.

2. Three spades. Game is just around the corner — you have 10 high-card points — and you should tell partner the good news by jumping to three spades. You plan to pass if North bids three notrump or four spades.

3. Three notrump. Nine tricks in notrump are much more likely to be made than eleven tricks in clubs, and you should therefore bid three notrump. It would be tactically wrong to respond three clubs. True, three clubs would be forcing, but it would also be pointless. There can be no advantage to telling the enemy the type of hand you have when it does not help your partner to get to the right contract.

4. Two diamonds. You must, of course, think in terms of game with 11 high-card points facing a 16-to-18 point notrump bid, but a notrump contract is not very appealing with 4-4-4-1 distribution.

The best way of discovering whether partner has either four spades or four hearts — which would tend to make a major suit game much more attractive than a notrump game — is by making a cuebid in West's suit, diamonds. You intend to raise your partner directly to four of a major if he responds either two hearts or two spades, and to raise him to three notrump if his response to the cuebid is two notrump.

FUN WITH FIGURES

By J.A.H. HUNTER

"It's a funny shape, what you'd call a trapezium," said George. "Sides 43, 87, 89 and 155 metres."

Martha smiled. "Very odd, but he wants it," she commented. "And anyway he'll have lots of room for a house. Do you know the area of the lot?"

"Not exactly," her partner replied. "But it's the greatest possible for those dimensions."

What was the area?

(Answer Monday)

Yesterday's answer: LADIES was 159382.

DENNIS THE MENACE

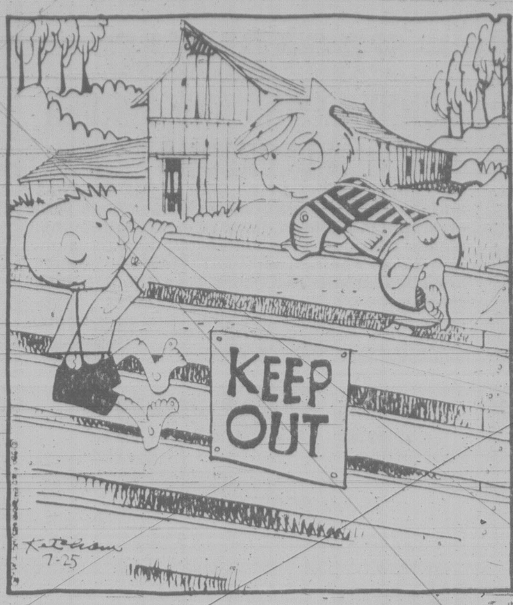
KEEP OUT
Ketcham
7-25

"AT LEAST WE KNOW IT DON'T SAY **WET PAINT**."

ZIGGY

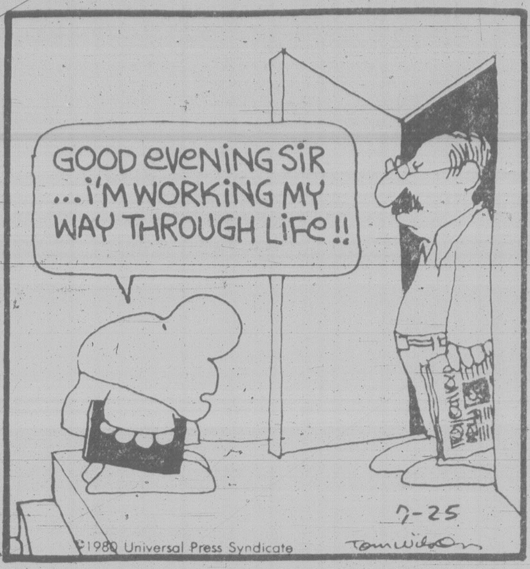
GOOD EVENING SIR ...I'M WORKING MY WAY THROUGH LIFE!!
7-25
©1980 Universal Press Syndicate
Tom Wilson

CRYPTIC CROSSWORD

ANSWERS TO THURSDAY PUZZLE

ACROSS
1 Shopkeeper
7 Alibi
8 Endless
10 Impounds
11 Bill
13 Outry
15 Direct
17 Nips
18 Bad habit
21 Archers
22 Idaho
23 Fly-by-night

DOWN
1 Skimp
2 Obituary
3 Kneads
4 Ends
5 Eremite
6 California
9 Salutation
12 Righting
14 Topical
16 Pass on
19 Beast
20 Herb

CLUES

ACROSS
6 Stripped in unusual act for floor-show (7)
7 Line put back by the railway will cause concern (5)
9 Quick moving craft group (5)
10 Scheme differently set for Holst composition (7)
12 Relatively speaking, they may have many branches (6,5)
14 Teacher takes objection to geniuses (6-5)
18 The range of the traveller's guide (7)
19 Indisputable evidence for a kind of reader (5)
21 Made an effort and heard the case (5)
22 Melodious pipe for the precentor (7)

DOWN
1 Southern confederate to start an offensive (5)
2 and 20 Dn. Reluctant to get shot! (6,3)
3 See 17 Down
4 One who becomes a member of the Carpenters' Union (6)
5 Injunction X recorded (7)
8 Strangely typical source of material for the potter (4-3)
11 Daily Recorder (7)
13 The Mother embracing the Child in stonework (7)
15 Used a light touch and removed the bung (6)
16 The boldness of one in grand upheaval (6)
17 and 3 Dn. Insurance allowed for bedlinen (8)
19 See 2 Down.

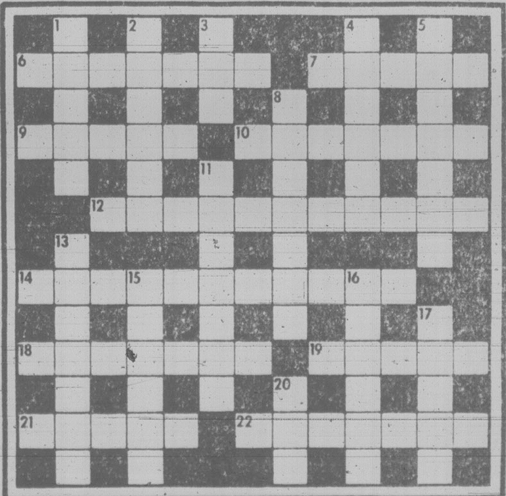
1
2
3
4
5
6
7
8
9
10
11
12
13
14
15
16
17
18
19
20
21
22

SOLUTIONS MONDAY

Friday Prime Time

	7:00	7:30	8:00	8:30	9:00	9:30	10:00	10:30	11:00
2	Happy Days	Two Ronnies	M.A.S.H	F.P. Challenge	Canadian Express		Dallas		News
3	Cinema			Hors Serie		TV Des Autres		Nouvelles	Cinema
4	P.M. Northwest	Amer. Top Ten	Movie: Kingdom Of The Spiders				News Closeup		News
5	Seattle Tonight	Tic Tac Dough	Here's Boomer	Me and Maxx	Rockford Files		Man Called Sloane		News
6	Hogan's Heroes	Rhoda	Flappers	F.P. Challenge	Canadian Express		Lawrence Welk		News
7	Joker's Wild	P.M. Magazine	The Incredible Hulk		Dukes of Hazzard		Dallas		News
8	B. J. and the Bear		The Incredible Hulk		Dukes of Hazzard		Quincy		News
9	MacNeil	Victory Garden	Wash. Week	Wall St. Week	Masterpiece Theatre		Bill Moyer's Journal		Jazz
11	Hogan's Heroes	Adam 12	Movie: The Day Of The Dolphin				News		Benny Hill
12	Joker's Wild	Tic Tac Dough	Newlyweds	Merv Griffin			On the Buses	News	After Benny
13	Vancouver				Rockford Files		Magic At The Roxy		Sports Page

DOWNSTOWN

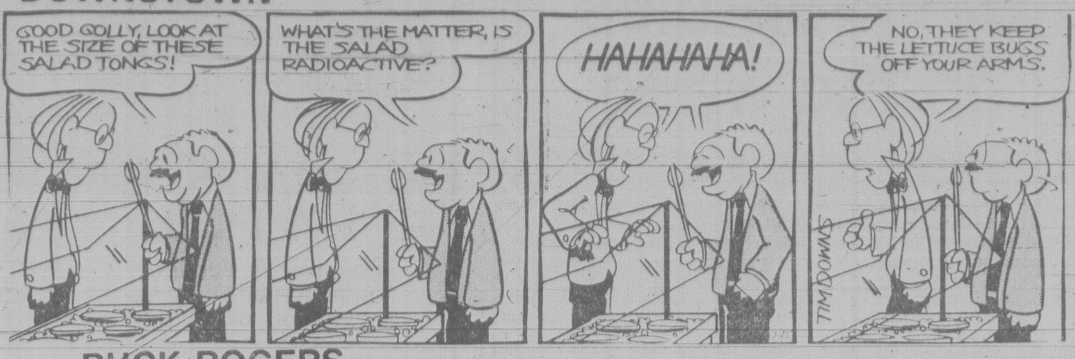
GOOD GOLLY, LOOK AT THE SIZE OF THESE SALAD TONGS!
WHAT'S THE MATTER, IS THE SALAD RADIOACTIVE?
HAHAHAHA!
NO, THEY KEEP THE LETTUCE BUGS OFF YOUR ARMS.
TIM DOWNS

BUCK ROGERS

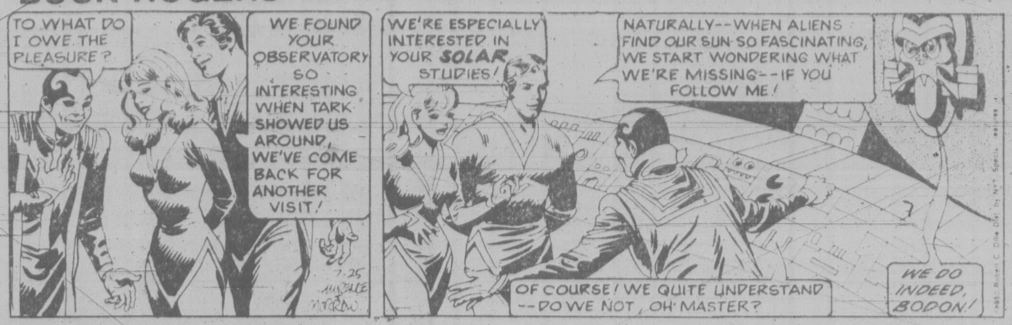
TO WHAT DO I OWE THE PLEASURE?
WE FOUND YOUR OBSERVATORY SO INTERESTING WHEN TARK SHOWED US AROUND, WE'VE COME BACK FOR ANOTHER VISIT!
7-25
McWILLIAMS MORROW
WE'RE ESPECIALLY INTERESTED IN YOUR SOLAR STUDIES!
NATURALLY--WHEN ALIENS FIND OUR SUN SO FASCINATING, WE START WONDERING WHAT WE'RE MISSING--IF YOU FOLLOW ME!
OF COURSE! WE QUITE UNDERSTAND --DO WE NOT, OH MASTER?
WE DO INDEED, BODON!

WINNIE THE POOH

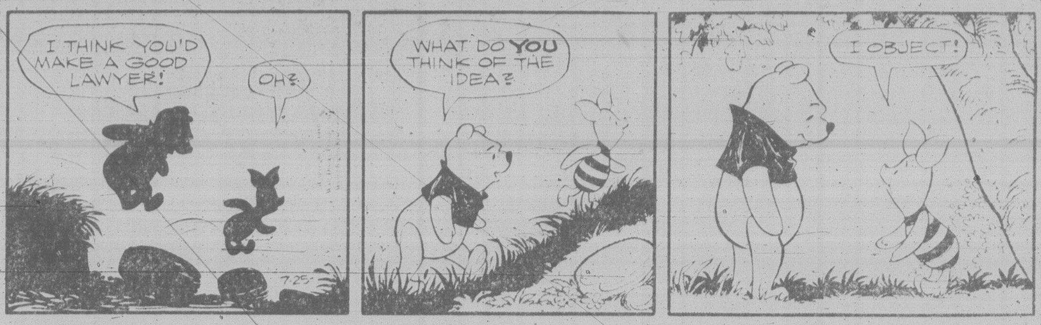
I THINK YOU'D MAKE A GOOD LAWYER!
OH?
7-25
WHAT DO YOU THINK OF THE IDEA?
I OBJECT!

HAGAR

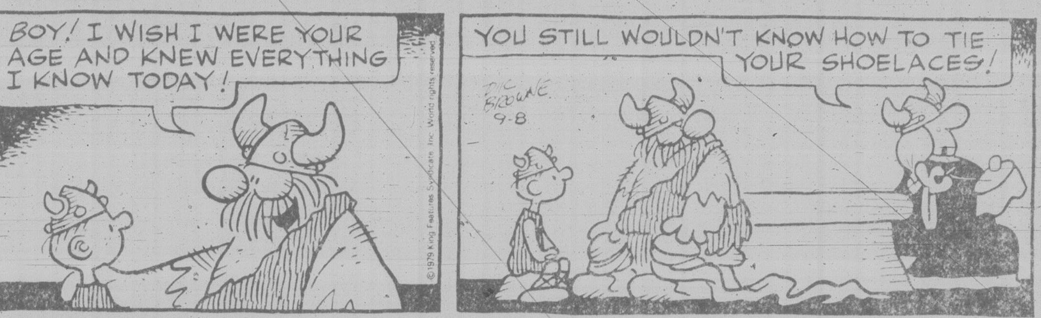
BOY! I WISH I WERE YOUR AGE AND KNEW EVERYTHING I KNOW TODAY!
© 1979 King Features Syndicate, Inc. World rights reserved.
YOU STILL WOULDN'T KNOW HOW TO TIE YOUR SHOELACES!
DIK BROWNE
9-8

PEANUTS

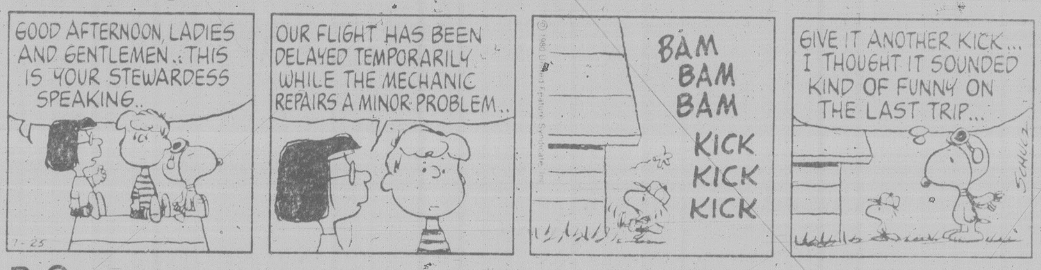
GOOD AFTERNOON, LADIES AND GENTLEMEN.. THIS IS YOUR STEWARDESS SPEAKING..
7-25
OUR FLIGHT HAS BEEN DELAYED TEMPORARILY WHILE THE MECHANIC REPAIRS A MINOR PROBLEM..
BAM BAM BAM
KICK KICK KICK
GIVE IT ANOTHER KICK... I THOUGHT IT SOUNDED KIND OF FUNNY ON THE LAST TRIP...
SCHULZ

B.C.

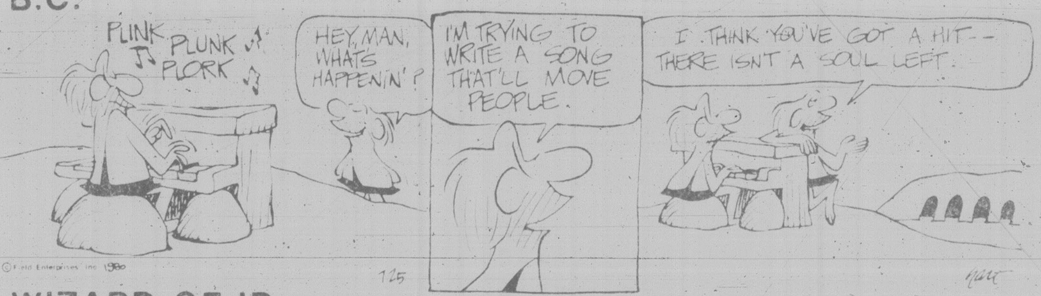
PLINK PLUNK PLORK
HEY, MAN, WHAT'S HAPPENIN'?
I'M TRYING TO WRITE A SONG THAT'LL MOVE PEOPLE.
I THINK YOU'VE GOT A HIT-- THERE ISN'T A SOUL LEFT.
© Field Enterprises, Inc. 1980
7-25
hart

WIZARD OF ID

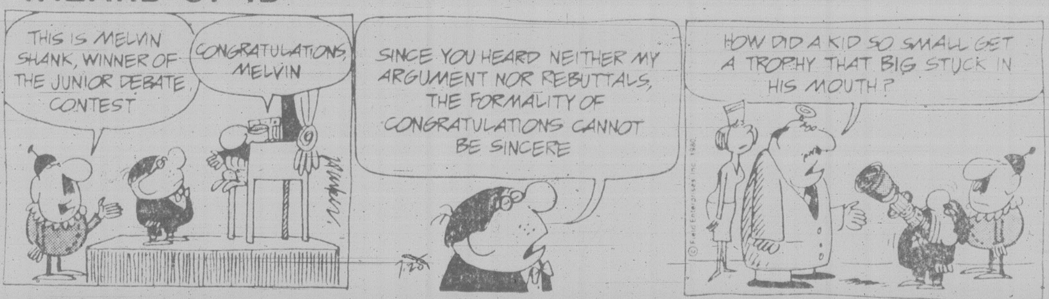
THIS IS MELVIN SHANK, WINNER OF THE JUNIOR DEBATE CONTEST
CONGRATULATIONS, MELVIN
SINCE YOU HEARD NEITHER MY ARGUMENT NOR REBUTTALS, THE FORMALITY OF CONGRATULATIONS CANNOT BE SINCERE
HOW DID A KID SO SMALL GET A TROPHY THAT BIG STUCK IN HIS MOUTH?
© Field Enterprises, Inc. 1980

APARTMENT 3-G

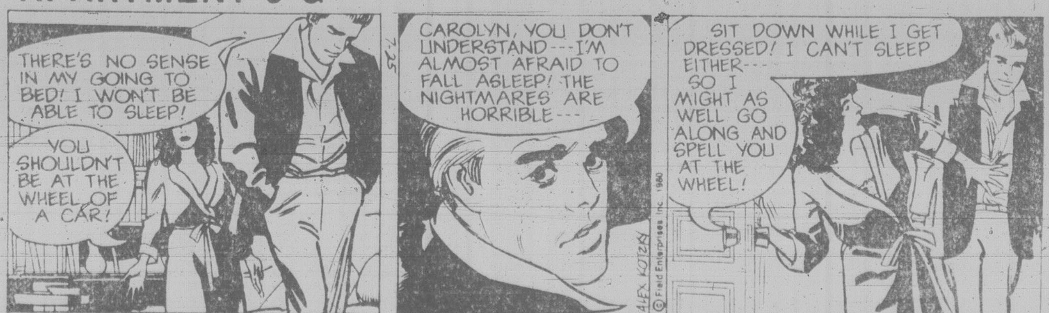
THERE'S NO SENSE IN MY GOING TO BED! I WON'T BE ABLE TO SLEEP!
YOU SHOULDN'T BE AT THE WHEEL OF A CAR!
7-25
CAROLYN, YOU DON'T UNDERSTAND---I'M ALMOST AFRAID TO FALL ASLEEP! THE NIGHTMARES ARE HORRIBLE---
ALEX KOTZKY
© Field Enterprises, Inc. 1980
SIT DOWN WHILE I GET DRESSED! I CAN'T SLEEP EITHER---
SO I MIGHT AS WELL GO ALONG AND SPELL YOU AT THE WHEEL!

NANCY

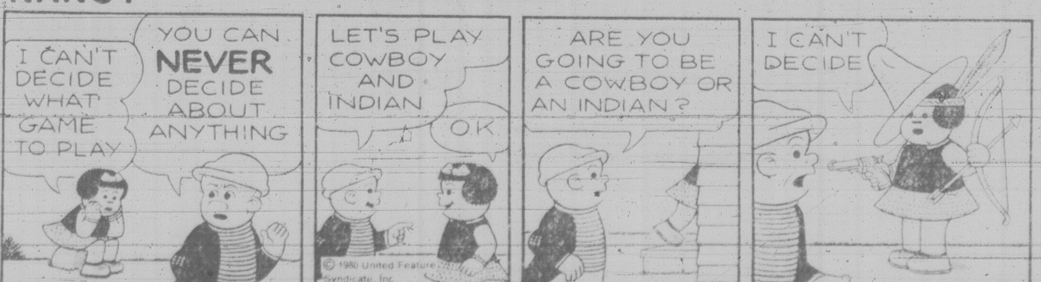
I CAN'T DECIDE WHAT GAME TO PLAY
YOU CAN NEVER DECIDE ABOUT ANYTHING
LET'S PLAY COWBOY AND INDIAN
OK
© 1980 United Feature Syndicate, Inc.
ARE YOU GOING TO BE A COWBOY OR AN INDIAN?
I CAN'T DECIDE
JULY 25

MARK TRAIL

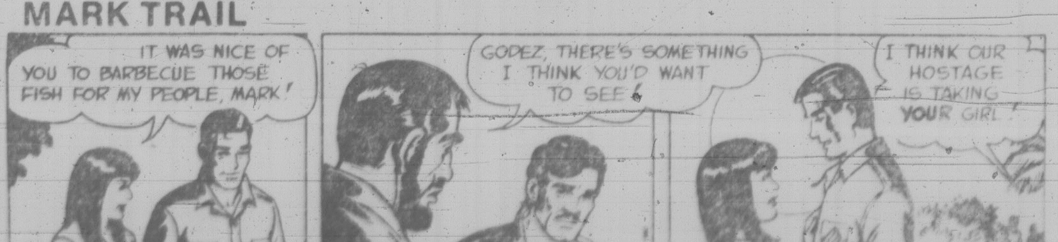
IT WAS NICE OF YOU TO BARBECUE THOSE FISH FOR MY PEOPLE, MARK!
GODEZ, THERE'S SOMETHING I THINK YOU'D WANT TO SEE!
I THINK OUR HOSTAGE IS TAKING YOUR GIRL!

MCA•RCA•WEA•CBS•KELLY'S MILLION$ WAREHOUSE CLEAR-OUT•CAPITOL•POLYGRAM

Kelly's

MILLION$ WAREHOUSE CLEAR-OUT

HAVE YOU ENTERED OUR SAILBOAT CONTEST?

HUNDREDS OF ITEMS AT SIMILAR SAVINGS
HURRY-IN!!
FIRST COME, FIRST SERVED!!

WIN! 1410 CFUN A 90 SECOND SHOPPING SPREE

Just come in and fill out an entry form. The lucky winners will start from the front counter with the entire record inventory at their fingertips!! Records only are acceptable and duplicate copies will be disqualified.

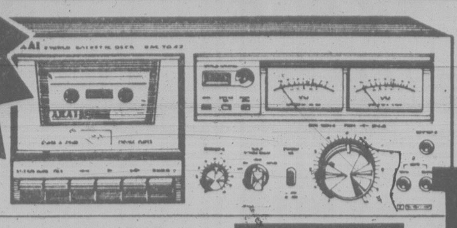

CS-703D STEREO CASSETTE DECK
- dolby noise reduction, tape selector switch.
- full release auto stop, large VU meters

AKAI 179.99 EACH

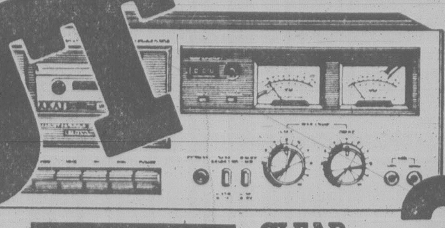

GXC-704D STEREO CASSETTE DECK
- GX head, dolby noise reduction, tape selector auto stop, index counter

AKAI CLEAR OUT PRICE 249.99 EACH

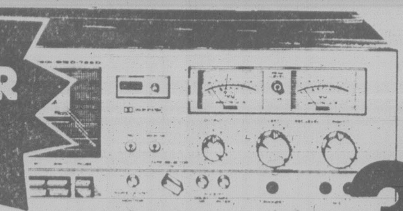

GXC-725D STEREO CASSETTE DECK
- GX head, dolby noise reduction, dual monitoring, MPX filter, tape selector

CLEAR OUT PRICE 399.99 EACH

GXC-706D STEREO CASSETTE DECK AKAI
- GX head, dolby noise reduction, tape selector, auto stop peak level indicator

CLEAR OUT PRICE 299.99 EACH

AP-207 FULLY AUTOMATIC TURNTABLE AKAI
- direct drive, discolith coil motor, strobescope-pitch control

CLEAR OUT PRICE 179.99 EACH

AKAI

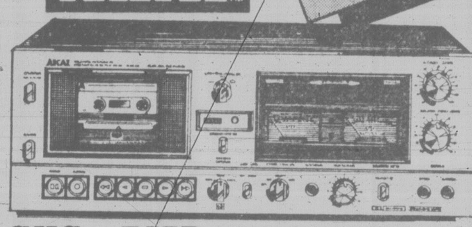

GXC—735D
- GX head
- both way recording
- auto-reverse
- top-of-the-line

SAVE $200 599.95

AKAI

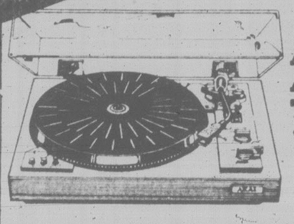

AP-307 FULLY AUTOMATIC TURNTABLE
- direct drive, discolith motor quartz lock-pitch control

CLEAR OUT PRICE 239.99 EACH

CASSETTE CLEAR-OUT

BOB DYLAN
SAVED
$4.98
CBS
$4.48
Capitol
The Powder Blues
UNCUT
$4.48
RCA
$4.98
WEA
$4.98
$4.48
Capitol
$4.98
BILLY JOEL
GLASS HOUSES
CBS
XANADU
MCA
$5.48
polyGram
$7.98

★MCA★
CASSETTES ONLY

The Who — Who's Next	4.48
Trooper — Hot Shots	4.98
Tom Petty — Damn The Torpedoes	4.98
Xanadu — Soundtrack	5.48
Poco — Under the Gun	4.98

★CBS★
CASSETTES ONLY

Michael Jackson — Off The Wall	4.98
Billy Joel — Glass Houses	4.98
Boz Scaggs — Middle Man	4.98
Herbie Hancock–Feets Don't Fail Me Now	4.98
Paul McCartney II	4.98
Jeff Beck — Here & Back	4.98
Bob Dylan — Saved	4.98
Ted Nugent — Scream Dream	4.98
Burton Cummings — Woman In Love	4.98
Pink Floyd — The Wall	8.48

★WEA★
CASSETTES ONLY

Genesis — Duke	4.98
Pretenders	4.98
Eagles — Long Run	4.98
Rolling Stones — Some Girls	4.98
Pete Townsend — Empty Glass	4.98
Alice Cooper — Flush The Fashion	4.98
Queen — The Game	4.98
Rose — Soundtrack	4.98
Rolling Stones — Emotional Rescue	4.98
Urban Cowboy — Soundtrack	9.48

PRICES EFFECTIVE JULY 25 — 28
OR WHILE QUANTITIES LAST.
CASSETTES ONLY

★RCA★
CASSETTES ONLY

Powder Blues — Uncut	4.48
Six Cylinder	4.48
Jenson Interceptor	4.48
Minglewood Band — Movin'	4.48
James Galway/Cleo Laine — Sometimes When We Touch	4.98

★polyGram★
CASSETTES ONLY

Frank Mills — The Poet & I	4.48
Music For UNICEF	4.98
James Last — Seduction	4.98
Pure Prairie League — Firin' Up	4.98
Hollywood Knights — Soundtrack	4.98
Bee Gees — Greatest Hits	7.98
Empire Strikes Back — Soundtrack	7.98

★Capitol Records★
CASSETTES ONLY

Slim Whitman	3.48
Beatles — Rarities	4.48
Prism — Young & Restless	4.48
J. Geils — Love Stinks	4.48
Prism — Armageddon	4.48
Kenny Rogers — Gideon	4.48
Gerry Rafferty — Snakes & Ladders	4.48
Pink Floyd — Dark Side Of The Moon	4.48
Crystal Gayle — Favorites	4.48
Little River Band — Backstage Pass	7.48

" WE'LL MAKE YOU A STAR "

JULY 19 to JULY 26 we will have our stage set up at 810 Granville, just for you!! Just do your impersonation of a rock 'n roll star and you could win: **A FENDER STRATOCOSTER GUITAR AND CASE, PRESS BOX TICKETS FOR CHEAP TRICK and much much more!!**

"For complete details listen to CFOX 99FM or just come down on Saturday!!"

HEAR it RIGHT

Kelly's®

7-25

ASK ABOUT OUR CREDIT TERMS
TRADE-INS ACCEPTED

728 YATES ST.
388-5502

VISA master charge

WE'VE GOT THE BEST DEALS
LOTS OF STEREO EQUIPMENT ON SALE
VANCOUVER'S LEADING RECORD AND TAPE STORE
VANCOUVER'S LEADING STEREO DEALER

• AKAI • KELLY'S MILLION$ WAREHOUSE CLEAR-OUT • AKAI • KELLY'S MILLION$ WAREHOUSE CLEAR-OUT •

• AKAI • KELLY'S MILLION$ WAREHOUSE CLEAR-OUT • AKAI • KELLY'S MILLION$ WAREHOUSE CLEAR-OUT •

MCA•RCA•WEA•CBS•KELLY'S MILLION$ WAREHOUSE CLEAR-OUT•CAPITOL•POLYGRAM

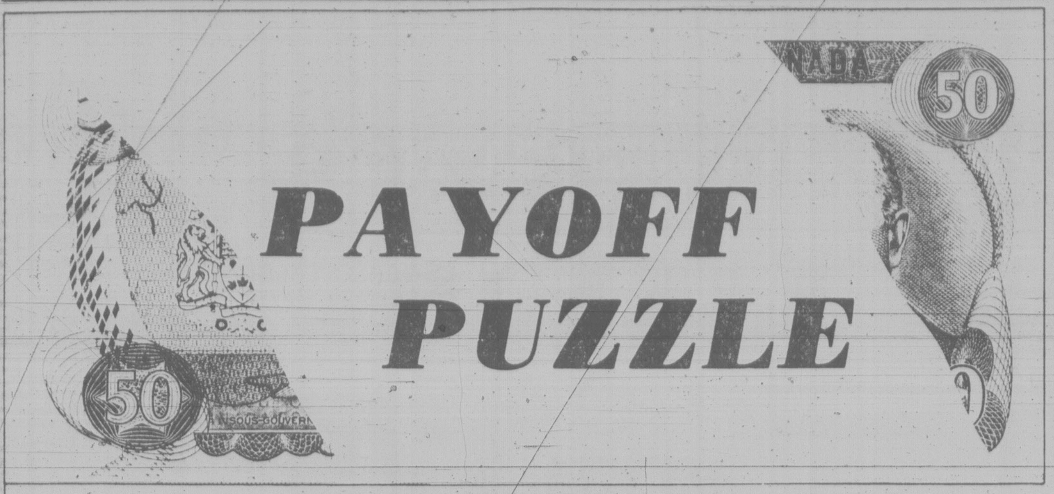

PAYOFF PUZZLE

THIS WEEK'S PRIZE IS $1150.00

CONTEST RULES

1. Solve the Prevue Payoff Puzzle by filling in the missing letters to make the words that you think best fit the clues. To do this read each clue carefully.

2. Check the word list. It has all the correct answers plus some you will have to eliminate.

3. You need not be a subscriber to this newspaper in order to enter. You may submit as many entries as you wish on the entry blank printed in this newspaper or exact-sized, clear, hand-drawn facsimiles of the printed entry blank. NO MECHANICALLY PRODUCED, PRINTED, MIMEOGRAPHED, etc. copies of the entry blank will be accepted. Each entry must contain the contestant's name, address and phone number, or it will not be accepted.

4. Anyone is eligible to enter this contest except employees (and members of their families) of Victoria Press Ltd.

5. All entries MUST be mailed and bear a postmark. The paper is not responsible for entries lost or delayed in the mail. Entries for each week's contest not received for judging by 12 noon the following Wednesday are not eligible.

6. To qualify you must write your answer to one of the clues on the outside of the envelope. See coupon for instructions.

7. Prevue will award the current prize to the contestant who sends in an all correct solution. If more than one all correct solution is received the prize money will be shared equally. If no all correct solution is received, $50 will be added to the following week's prize.

8. There is only one correct solution to each puzzle and only the correct answer can win. The decision of the judges is final and all contestants agree to abide by the judges' decision. All entries become the property of Prevue. Only one prize will be awarded to a family unit.

9. Everyone has the same opportunity to win for EVERY QUALIFIED ENTRY WILL BE CHECKED and the winner announced. No claiming is necessary.

10. Entries must be mailed to Prevue Payoff Puzzle, Victoria Press Ltd., Box 300, Victoria, B.C. V8W 2N4. One entry per envelope.

11. Prevue reserves the right to correct any typographical errors which may appear during the puzzle game.

12. Puzzle clues may be abbreviated and such words as AN, THE and A omitted.

PREVUE PAYOFF PUZZLE is the intriguing word puzzle game the whole family will enjoy and have an opportunity to win a big cash award every week!
THIS CROSSWORD is not a draw. It tests your knowledge of words and pays off for EVERY correct solution. All you have to do is complete each of the words in a criss-cross format. Clues are provided . . . even a work list which has all the correct answers, plus some you'll have to eliminate. But there are no trick words or guessing . . . careful thought will make you a winner! So start and play today!

PLEASE NOTE: EACH ENTRY MUST BE IN A SEPARATE ENVELOPE

CLUES ACROSS

1. A girl with pretty — has a certain charm.
7. If on open ground, might be blown over by a strong wind.
8. A store manager might have a special reason for wanting a window —.
9. The appeal of an exceptionally attractive — may well be of an obvious enough nature.
13. Close at hand.
14. There are people who look down on those who —.
15. As regards one's chances of making friends, this sort of approach is bound to have some effect.
16. In a movie, the villain may be a —, power-crazy scientist.
17. This is associated with the coming of spring.
19. Middle of the day.
21. He's probably a traveller.
22. A businessman might be distinctly critical of the — of certain competitors.
24. Allow to fall.
25. As far as these are concerned, a drenching downpour is of no consequence.

CLUES DOWN

2. Two players could easily get into an argument about the interpretation of an important —.
3. Ordinarily, in order to — things, you need water.
4. The opposite of odd.
5. It's common for a dentist to — a definite amount of time for each patient's appointment.
6. When a man is —, there may be certain activities he is unable to indulge in.
10. Uncommon.
11. Grief.
12. In the hands of a skilled magician, a — trick may look easy.

14. Having a wealthy — behind you would be a cushion against financial trouble.
18. Supports.
20. A familiar masculine forename.
23. You do so with your eyes.

WORD LIST

ALLOT
ALLOW
BACKER
BAD
BANKER
BEG
BET
BIKER
BORROW
BUD
CARD
CLEANED
CLEARED
DECKS
DOCKS
DRESSES
DROP
DUCKS
EVEN
HARD
HIKER
INJURED
INSURED
MAD
MUD
NEAR
NICK
NOON
PLANE
PLANT
PROPS
ROLE
ROGUE
RULE
SEE
SOAK
SOAP
SORROW
TRESSES
UNWONTED
VOGUE
WARM
WARY
WILES
WIVES

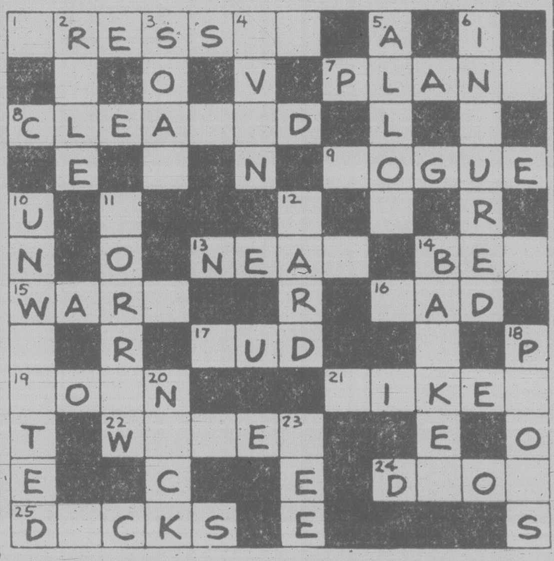

MAIL TO
PREVUE PAYOFF PUZZLE,
VICTORIA PRESS LTD.,
BOX 300,
VICTORIA, B.C.
V8W 2N4

IMPORTANT
TO QUALIFY WRITE YOUR
ANSWER TO "15 ACROSS"
ON THE OUTSIDE OF
YOUR ENVELOPE

NAME ....

ADDRESS ....

PHONE ....

No registered letters, or letters without the required 17 cents postage will be accepted for judging in this contest.

—PAYOFF PUZZLE—

Correct Answers to Last Week's Puzzle

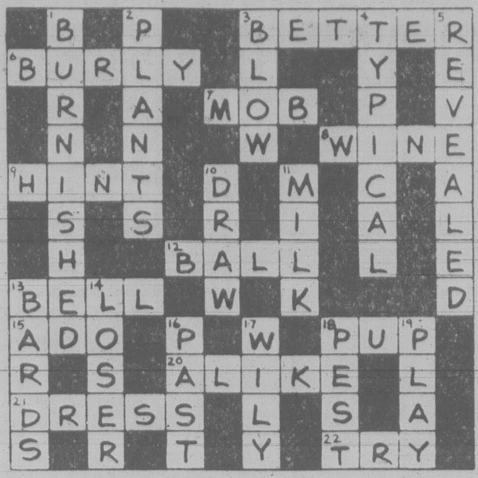

CLUES ACROSS:

3. BETTER not bitter. Theoretically, there's always the possibility of such a person improving; but he or she may well **already be** bitter.

6. BURLY not bully. When one is large enough to overwhelm others physically, he must be especially careful to be considerate.

8. WINE not fine. The clue's concern with claret, etc., links up with WINE. The "cellars" in question are not regarded as fine strictly as **cellars.**

9. HINT not tint. The clue refers to a HINT, **tinge** or **admixture**, rather than to a tint, which is stronger in hue.

12. BALL not tall. "Many" (i.e., a good number of) BALL players have long arms, but tall players **in general** have them.

13. BELL not belt. The clue is thinking in terms of an **attachment**, but a belt transmits drive as an essential working park of the **machine itself.** A BELL (possibly attached to a bicycle, etc.) is less difficult.

18. PUP not pop. Since a boy's father can be so very much **more** than merely "quite a good companion," the clue's moderate strength of statement suits PUP better.

20. ALIKE not alive. The clue's specifying the pups "in a litter" makes a comparison appropriate.

21. DRESS not dregs. Because of their very nature, dregs (such as the dregs of tea) are universally distained. The clue fits DRESS.

22. TRY not toy. In case of a good TRY, its rejection can be considered a pity. In case of a toy, it's just try again.

CLUES DOWN:

2. PLANTS not plaits. Dull and straggly plaits sounds like nothing wrong other than poorly cared for hair. For PLANTS it would indicate poor health.

4. TYPICAL not topical. Many comedians develop followings for certain kinds of TYPICAL humor in which they excel.

10. DRAW not drag. DRAW is the natural word for the context given, where the situation is typically one of a man who might be wise not to allow himself to be drawn. **Furthermore**, if a politician were unwilling, one would need to be more subtle than to try to "drag" him into debate.

11. MILK not mild. Excessive MILK drinking cannot possibly intoxicate a person! However, mild excesses of "drinking" (this implying alcohol) can intoxicate mildly, at least.

13. BARDS not bands. Bands are more **universally** popular than poets. More than "quite a lot" of people can derive pleasure from bands.

14. LOSER not lover. One may not agree that a disgruntled person saying cruel and hurtful things **is**, in fact, a **lover.**

17. WILY not wiry. Though not beefy, a wiry type is strong and **not "sadly"** lacking in brawn. Aptly, a very puny person may also happen to be WILY.

Socred questions windfall land deal

Government whip George Mussallem of Dewdney says Lorne Nicolson (NDP — Nelson-Creston) was guilty of a conflict of interest when he was B.C. housing minister in 1974.

Mussallem told the legislature that when Al Khoeli, one of Nicolson's advisers, bought 60 acres of land in Pitt Meadows for $200,000, he was given a contract assuring him that if development plans fell through, the government would buy the land.

The government subsequently bought the land for $3.6 million, he said.

Nicolson said Thursday that Khoeli, then vice-president of a company known as Community Builders, was never an adviser only a consultant he hired occasionally. He wondered why Mussallem waited six years before mentioning the matter.

Mussallem said he brought the matter up because the New Democrats had been attacking the government's conflict-of-interest laws for the last two days.

THE CORPORATION OF THE DISTRICT OF SAANICH
ZONING BY-LAWS
NOTICE OF PUBLIC HEARING

Notice is hereby given that all persons who deem their interest in property affected by the following proposed by-laws will be afforded an opportunity to be heard before the Municipal council on the matters contained therein at a PUBLIC HEARING to be held in the council Chambers, Saanich Municipal hall, 770 Vernon Avenue, on TUESDAY, August 5, 1980, commencing at 7:30 p.m.

(a) **"ZONING BY-LAW, 1978, AMENDMENT BY-LAW, 1980, NO. 4497".**
To extend the boundaries of Development Permit Area No. 1 to include the lands shown shaded on the plan forming part of this Notice (Blanshard Street and Seymour Avenue area).

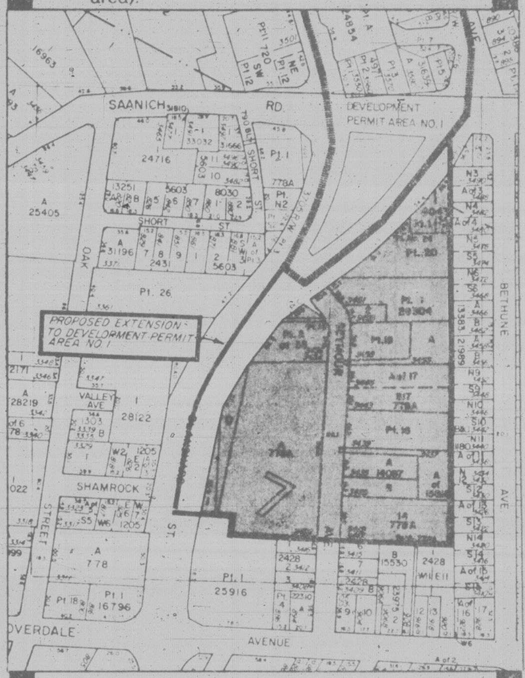
SAANICH RD.
DEVELOPMENT PERMIT AREA NO. 1
SHORT ST
PROPOSED EXTENSION TO DEVELOPMENT PERMIT AREA NO. 1
VALLEY AVE
SHAMROCK
STREET
ST.
SEYMOUR
BETHUNE
AVE
OVERDALE
AVENUE
OAK

(b) **"ZONING BY-LAW, 1978, AMENDMENT BY-LAW, 1980, NO. 4496".**
To rezone Lots 6 and 7, Block 7, Plan 1278A (4558 and 4562 Cordova Bay Road) and Lot 1, Plan 6939 (Cordova Bay Road), all Section 24, Lake district from Zone District RS-26 (detached housing-2 ha.) to Zone District C-2 (general commercial).

A copy of the proposed by-laws may be inspected at the Municipal Hall, 770 Vernon Avenue, between the hours of 8:30 a.m. and 4:30 p.m. Monday to Friday, except Statutory Holidays.

"R.M. SHARP"
Municipal Clerk

New group home upsets neighborhood

DUNCAN — Residents of the Uplands and Gibbins Road areas are upset by the prospect of a psychiatric group home in their neighborhood.

Chris Hoppe, representing the residents, claims they were kept in the dark by North Cowichan council when it approved establishment of the home, to be called Wisteria House and due to open in September at the corner of Uplands and Gibbins.

Other concerns expressed by residents include zoning regulations, supervision of patients in the home and its effect on the market value of their property.

An 80-signature petition was presented to council and residents feel a public hearing should have been held.

Jim Dias, deputy municipal clerk, said application for a public institution can be made in any zone, subject to a review by council. He said there are no requirements about posting notice of such application on the property.

Wisteria House will cater to adults with long-standing psychiatric problems who volunteer for the program. They will remain there for three months to a year. Residents were assured there will be 24-hour surveillance and violent patients will not be housed there.

An open house will be held at Wisteria in late August at which time neighbors can meet the staff and discuss participation in a neighborhood liaison committee.

$500 GRANT
HOMES BUILT PRIOR TO 1961

You now have $500 towards your bill for insulating your home if your home was built prior to 1961. The Canadian Home Insulation Program (Chip) offers all home owners 100% of materials up to $350 and 33% of labour up to $150. If you qualify why wait!

Phone for an In-the-Home Estimate Without Obligation

Weathergard Shop 652-4411

ROYAL OAK GARDEN CENTRE AND FLORIST

"For Every Blooming Thing"
OPEN 7 DAYS A WEEK
479-1116
We Grow What We Sell

FALL and WINTER VEGETABLES
Leeks, Cabbage, Cauliflower, Brussel Sprouts, Broccoli. Ready for planting now.
9 PLANTS PER PACK .... 95¢

ANNUAL FLOWERING BEDDING PLANTS
Full of colour for instant colour. Marigolds, Petunias, Lobelia, Salvia, Portulaca and many others.
Reg. 95¢ per pack .... 2 for 95¢
Sat. and Sun. Special

FISH FERTILIZER
1 GAL.
REG. 8.29
5.49 GAL. SAT. and SUN. SPECIAL

4456 West Saanich Rd. In the Royal Oak Shopping Centre 479-1116

NEW SHIPMENT MUSTANGS

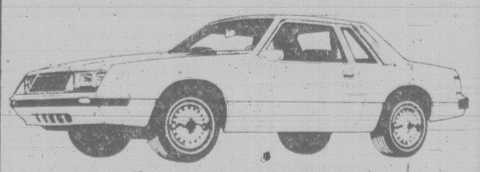

STOCK #80206

As low as $6187

50 to choose from

Includes: White wall tires, rack and pinion steering, deluxe wheel covers, 2.3 litre engine, 4-speed and more. *32 M.P.G. (8.6 rating code) City and Hwy. combined.
*Transport Canada Rating
D.L. #6616

GlenOak Ford
CALL COLLECT
384-1144
1060 YATES AT COOK

We're tightening up on people who abuse Unemployment Insurance.

Most people getting unemployment insurance play by the rules. But some people don't seem to know that they can't take a job and collect benefits without telling us they're working. That's why employers are being asked to send us the starting date and Social Insurance Number or extracts from computer payroll tapes for each employee they hire or rehire. This information is cross-checked with the Social Insurance Numbers of people receiving unemployment insurance benefits. Only cases of potential abuse will ever surface. After investigation, anyone found receiving benefits to which they are not entitled will have to repay them.

It may be an honest mistake. Some people forget or don't understand they must tell Unemployment Insurance and report their total earnings when they start a new job. In that case, repayment is all that's required. But, a penalty or prosecution may follow when the new system detects people wrongly collecting benefits.

If you are collecting unemployment insurance benefits, and start a new job, please say so on your UI claimant report card.

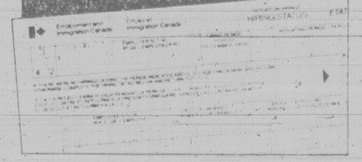

Social Insurance Numbers of newly-hired employees are now being cross-checked with those of people receiving unemployment insurance benefits. Only cases of potential abuse will ever surface.

Employment and Immigration Canada
Lloyd Axworthy, Minister
Emploi et Immigration Canada
Lloyd Axworthy, Ministre

Canada

Integration conclusion questioned

"It's like asking planners if they believe in planning," said Dr. Scott Wallace Thursday about reports of the soon-to-be released child health care study.

Michael Fields, chairman of the board of directors of the Queen Alexandra Hospital, recently indicated the study would support the concept of having a single obstetric and pediatric facility for Victoria at the new Victoria General Hospital.

Wallace said the people who compiled the study are those with a background in regionalized centres and therefore could be expected to support the idea of a regional facility.

Wallace and a number of other doctors oppose the idea, saying the concept inconveniences the majority and benefits only a small number of patients with highly specialized problems.

The doctor objects to a statement reported in news reports when Field said the concensus among Victoria doctors is that a single facility is desirable.

Wallace says at least 200 of Victoria's 380 doctors have indicated their opposition to the regionalized plan.

Architects enthusiastic

The response to a design competition for the Horticulture Centre of the Pacific has been enthusiastic, centre president Dr. Hugh Keenleyside said today.

So far 51 architects have requested entry forms, he said, 15 of them from Victoria.

Today is the deadline for registration in the competition.

First prize is $10,000 and there will be up to five other prizes of $2,000 each for architects receiving honorable mention for their work.

Plaintiffs in court case told to get legal advice

A 74-year-old Saanich man and his wife were given an eight-day adjournment in B.C. Supreme Court Thursday and told by Mr. Justice J.C. Bouck to get legal advice and come back with a lawyer.

Bouck was to have heard an application by Julian Greenwood, counsel for William McElroy, former manager of Marigold Housing Co-operative, to strike out a county court action by Ernest and Gonda Blow seeking $10,000 damages and alleging incorrect assessment increases, deceit by McElroy, breach of a CMHC-co-op agreement and wrongful expulsion of Blow from the co-op.

After Greenwood told Bouck why the Blow's action should be dismissed, Bouck said there should be an adjournment to next Friday so they could get advice.

Blow said he couldn't afford a lawyer and didn't think Legal Aid will help but agreed to the adjournment.

Greenwood objected, saying "they have been at this game some time," had sought legal advice in the past and decided to pursue the case independently.

Bouck told the Blows there is a good possibility of them losing their case because they needed legal advice in drawing up documents.

Greenwood then reviewed a petition he submitted to court earlier asking that any further proceedings by the Blows be prohibited unless the court first gives its consent. He said there have been six proceedings brought by Blow or at his active urging in the last year and it had become an abuse of process and should be stopped.

Bouck said he had the same problem on the second matter as the first and set it over to next Friday once again telling the Blows to get legal advice before they returned.

Bennett media freebie finds cool reception

Premier Bennett has asked for "public-spirited media" to carry free of charge his government's stand on the resource tax debate.

But radio, TV and newspaper officials have been cool to the idea, especially because the request is vague.

Asked in a legislative corridor interview if he is looking for space in news columns or free display advertising, the premier repeated that he was looking for "public-spirited newspapers to show some public spirit."

Pressed for more details, he joked that he would like to take over a reporter's column one weekend.

When informed Opposition Leader Dave Barrett would then have the right to reply in the same way, Bennett said: "Which government is he with?

"I don't want to get into a partisan fight on this, I just want to make the government's views, not my views, known."

One Beautiful Long-Lasting Rose Can Bring a Smile to Anyone's Face . . . Just Think What a Dozen Will Do!

ONE DOZEN SPECIAL, only $11.99

City-Wide Delivery Available

BROUGHT TO YOU BY THE POSY EXPRESS!

Hatley Park FLORIST
2244 SOOKE ROAD
478-3143 478-0833

FTD

MasterCharge
Visa
Accepted on
Phone Orders

7-25

THE AUDI 5000 S

European elegance.
German technology.

The complete luxury car.

German technology combines an innovative five cylinder engine with the superb handling of front wheel drive for a unique driving experience. And that's just the beginning.

The Audi 5000 S is a complete car with a long list of North American luxury features totally integrated into the elegance of European styling.

Visit us and experience the perfect blend of technology and elegance.

Now available with diesel

AUDI

Douglas Volkswagen
Victoria

Dealer registration No. 5100

Volkswagen·Audi 3329 Douglas Street, Victoria, B.C., 388-5466

WIN A summerfunthing

Play it daily and be eligible to win weekly prizes. It's easy and it's fun — just follow the instructions below . . .

THIS WEEK'S PRIZES

1st

A SET OF SAMSONITE **LUGGAGE**

2nd

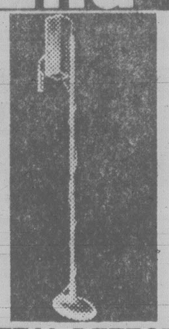

A METAL DETECTOR
with built-in discriminating device

3rd

DENIM BARBECUE SET
Chef's apron, hat and mitts
(5 sets to be won)

HOW TO PLAY

Locked inside the "SUMMERFUNTHING" safe are many valuable prizes. Some of those prizes could be yours if you find the correct PASSWORD that opens the combination lock. It's an exciting game that's fun and easy to enter. The instructions on the dial give you the position of the letters in the "SUMMERFUNTHING" PASSWORD. All you have to do is find the first letter to start. For instance, suppose you started at the letter E and the instructions read 2nd LETTER-FOUR COUNTER CLOCKWISE. Count four spaces in a counter-clockwise direction from the letter E and you arrive at the letter A. The next instruction reads 3rd LETTER-EIGHT COUNTER CLOCKWISE, so count off eight spaces in a counter-clockwise direction from the letter A and you arrive at the letter S. Finally the 4th letter. SIX CLOCKWISE means you count in a clockwise direction from the letter S and you arrive at the letter Y. In this example the PASSWORD is the word E-A-S-Y. To give you another clue and to add to the interest, each day's password is scrambled and you will find it at the bottom of the illustration.

GAME RULES

1. Winners will be chosen by random drawing from all valid entries. All winners must answer a skill testing question.
2. Winners from the previous week will be published in the Saturday Times and Sunday Colonist.
3. It is not necessary for contestants to buy the Colonist or Times to enter the SUMMERFUNTHING contest. An exact drawing of the entry form printed in the Colonist or Times may be made on a plain piece of paper. Note: copies produced by any other process will not be accepted.
4. The SUMMERFUNTHING judges will have the final decision on any interpretation of Game rules.
5. As a condition of receiving prizes, recipients agree to allow publication of their names and pictures in the Colonist or Times for no additional consideration. Submission of an entry indicates acceptance of all rules. No prize substitutions.
6. The contest is open to all readers of the Daily Colonist and Victoria Times on Vancouver Island and the Gulf Islands. Employees of Victoria Press and their immediate families are not eligible to enter.
7. In fairness to all, the Colonist or Times cannot answer questions or respond to phone calls or letters regarding THE SUMMERFUNTHING CONTEST.
8. All winners will be determined by a random draw from all valid entries.

HOW TO ENTER

Complete the puzzle and fill in the "PASSWORD" on the entry form. Clip out the entry form and send it to us in an envelope with the puzzle number printed in the top left hand corner of the envelope. (As illustrated.)

Be sure to include your name, address and phone number on the entry form.

Enter as many times as you wish but make sure each entry is in a separate envelope.

Mail your entries to:
"Summerfunthing"
Post Office Box 1390
Victoria, B.C.
V8W 3C4

or drop your entries off at
Victoria Press
2621 Douglas St.
Monday through Friday
8:30 a.m. to 5:30 p.m.

A new puzzle will appear each day, but the weekly winners will be selected from all entries submitted for the previous week's puzzles.

To be eligible, your entry must be received by 5:30 p.m. on the Thursday following the week the puzzle was published.
Enter daily, or as often as you wish, but be sure each entry is submitted in a separate envelope.

CRACK THE SAFE DAILY IN THE COLONIST and TIMES

unscramble the clue, then CRACK THE SAFE!

PUZZLE NO. 35

WRITE PUZZLE NO. HERE STAMP
"SUMMERFUNTHING"
POST OFFICE BOX 1390
VICTORIA, B.C.
V8W 3C4

THE PASSWORD IS ....

YOUR NAME ....
YOUR ADDRESS ....
....
YOUR POSTAL CODE ....
YOUR PHONE NO. ....
....

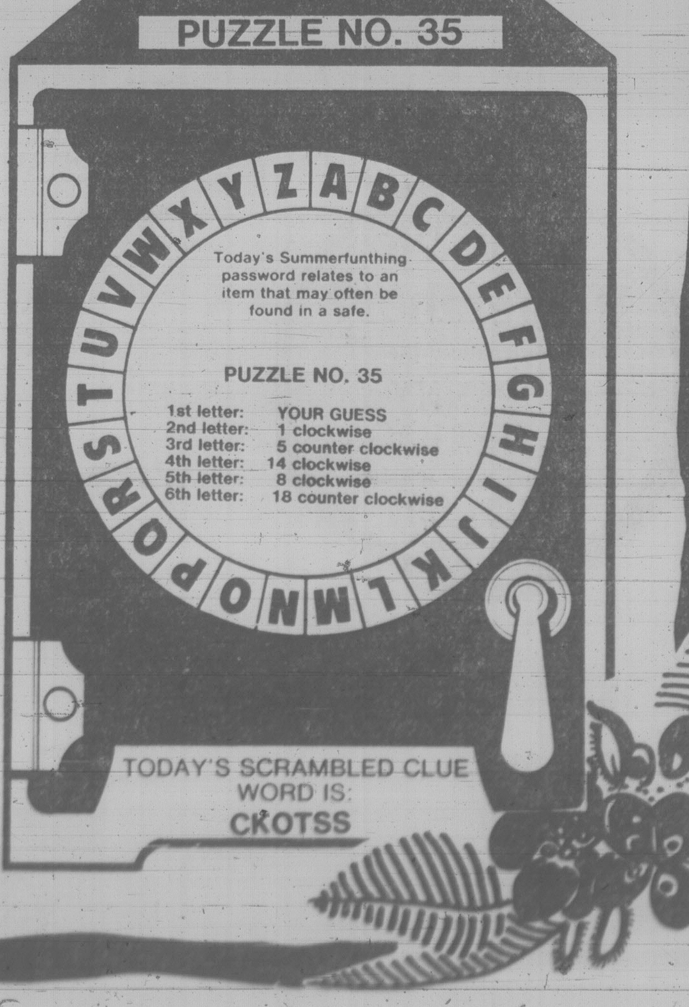
PUZZLE NO. 35
Y Z A B C D E F G H I J K L M N O P Q R S T U V W X

Today's Summerfunthing password relates to an item that may often be found in a safe.

PUZZLE NO. 35

1st letter: YOUR GUESS
2nd letter: 1 clockwise
3rd letter: 5 counter clockwise
4th letter: 14 clockwise
5th letter: 8 clockwise
6th letter: 18 counter clockwise

TODAY'S SCRAMBLED CLUE WORD IS:
CKOTSS

Before the judge

The owner of a taxi firm was fined a total of $2,500 Thursday in Victoria provincial court for violations of the Income Tax Act.

Judge Harold Alder found Alexander Patterson, operator of Colwood Taxi, guilty on five counts of failing to remit income tax deductions taken from his employees for the five-month period beginning in Jsanuary this year. The federal taxes in question amounted to $1,694.35.

Alder levied fines of $500 on each count after Crown counsel Harold Turnham told the court it was the fifth time Patterson had been convicted of the offence since October, 1976.

Patterson was fined $200 on the first occasion for one count, was given $350 fines on each of three counts in March, 1977, got $400 fines on each of three counts in December of the same year, and received $250 fines on each of three counts in March of 1979.

Turnham also said Patterson had been convicted a number of times for failing to file income tax returns and received a jail term for the offence on one occasion.

★ ★ ★

Judge Blake Allan remanded three men charged with escaping from the William Head penitentiary Tuesday until next Thursday for election of their trial method.

Charged with escaping lawful custody were 25-year-old Stephen John Thomas Johnson, 22-year-old Raymond Edward Killen, and 22-year-old Gary Allan Smith.

Victoria police were called to Coffee Mac's restaurant, 617 Gorge Road East, at about 10:15 p.m. Wednesday concerning a disturbance. They arrested three men there without resistance.

Crown counsel Nicholas Lang alleged that Johnson was serving a term until August of 1982, Killen was serving a term until October of 1984, and Smith until July of 1982.

★ ★ ★

A 17-year-old convicted on Tuesday of possession of a narcotic for the purpose of trafficking received an additional 15 days after he pleaded guilty to possession of marijuana.

Crown counsel Martha McNeely said Robin Mark Perrin was arrested by Colwood RCMP July 1 while he was in a group of youths at Thetis Lake Park about 7:15 p.m.

Officers found a "Thai stick" of marijuana, weighing 3.5 grams, and found another stick, weighing another four grams, when they searched him at the RCMP detachment.

McNeely told Allan that the youth was first convicted of possession of a narcotic in January, 1979, at High Level, Alta., when he received a $100 fine. Perrin was also convicted in July, 1979, in Victoria of possession of a restricted drug (LSD) and given a four-day jail term. He was given 21 days in jail on Tuesday.

★ ★ ★

A 25-year-old man who pleaded guilty to four counts of making false statements for unemployment insurance benefits was given concurrent, 60-day jail sentences.

Lawrence Scott Ellard, of 1037 Wychbury, pleaded guilty to making the false statements in January and February of 1979.

Crown counsel James Howell said Ellard first applied for UIC benefits Nov. 23, 1978, and received $498 from the fund while he was employed. He had stated on the forms for payment that he was not working. Howell said the overpayment was paid back by Ellard.

Allan said deterrent was needed in these types of offences.

★ ★ ★

A 44-year-old man was given a jail sentence for his second impaired-driving conviction in less than a year.

Mauel Da Costa Galego, 3171 Carroll, pleaded guilty to impaired driving on June 15.

Crown counsel Don Laughton stated Galego was found asleep behind the wheel of a vehicle resting against a power pole in the 3900-block Cedar Hill Cross Road at about 9:45 p.m. Laughton added that neither the pole nor the car were damaged. Eventual breath test readings of .30 and .28 were obtained by Saanich police.

Galego was convicted of the same offence and of failing to remain at the scene of an accident Oct. 25, 1979, in Victoria, and received fines of $450 and $150, respectively.

★ ★ ★

Fined for drinking-driving offences were: Brent Joseph Spooner, 38, of HMCS Terra Nova, $700; Eduardo Moniz Do Couto, 27, of 1041 Judson Place, $450; and William Jones, 40, of Port Renfrew, $450.

2½M acres hit

OTTAWA (UPC) — The Canadian Forestry Service reported Wednesday that 2,406 forest fires burned across Canada through the month of June, bringing the seasonal total to 6,560.

July 23 and July 30
WINSDAY
tickets good for
July 30
BIG BONUS PRIZES
OVER 11,000 BONUS CASH PRIZES

VIEW ROYAL SETTLEMENT PLAN REVIEW

An Open House will be held to bring all residents up to date as to what has been done and what is being considered in the 1980 Plan Review which is now in progress. The opportunity is yours in an informal setting:

- — To meet the Planner
- — To find out about development trends and possible projects in your area
- — To examine a proposed road and trail system for View Royal
- — To discuss the results of neighbourhood meetings to date (extra copies of the minutes will be available)
- — To familiarize yourself with zoning and other planning controls presently in force on your property and to comment on these
- — To discuss any aspect of planning and development controls you feel should be included in the new Plan

A slide show and talk on the "Planning Problems and Opportunities for View Royal" will be presented at 7:30 p.m. with a view to stimulating some dialogue on the future course of planning for the area.

We hope to see you there.

PLACE: View Royal Community Hall, 279 Old Island Highway

TIME: Thursday, July 31st, from 2 p.m. to 10 p.m.

For further information call:
388-4421 Local 282.
Al Lubkowski
(G.R.D. Community Planner)

a&b sound
IN CONCERT: SAT. JULY 26th 8:00 P.M.
VICTORIA ARENA
Dr. Hook
GRAHAM SHAW and the SINCERE SERENADERS
RECORD 4.44 EACH
TAPE 4.77 EACH
DR. HOOK "SOME TIMES YOU WIN"
DR. HOOK "PLEASURE and PAIN"
Capitol
DR. HOOK "MAKIN' LOVE AND MUSIC"
DR. HOOK "A LITTLE BIT MORE"
DR. HOOK "BANKRUPT"
GRAHAM SHAW "AND THE SINCERE SERENADERS"
7-25
a&b sound
RECORDS: 641 YATES
TAPES: 637 YATES

Jan '79 Remember?
We introduced the
2 PENNY TEABAG
Still Available at 1.89
Now on SPECIAL 1.39
till Labour Day

100 x 2 - 3 cup and "Still Available" at 1.89 reg. now 1.39 special till Labour Day . . . the famous Golden Cup blend of orange pekoe the well known tea . . . A medium tea experience!!!

AND NOW!
JULY '80
THE 3 PENNY TEABAG
145 x 2 - 4 cup NEW TEA.
GOLDEN ROSE
. . . a new combination of Orange Pekoe, Ceylon, Darjeeling and China Black, the distillation of 86 years tea blending art . . . value in the kitchen and dining room . . . the strong tea experience.

INTRODUCTORY OFFER
$2.69
A value for 4.35 and will only be sold at this low NEW TEA price of 2.69 until Labour Day . . .

OFFER GOOD TILL LABOUR DAY 1980

May '78 Remember?
We introduced the
1 PENNY TEABAG
Still Available at 1.20
Now on SPECIAL 99¢
till Labour Day

120 x 1 - 2 cup and "Still Available" at 1.20 Reg. Now a 99c special till Labour Day . . . the famous 9 - 5 blend, still the best value on the North American Continent. A light tea experience!!!

THE BEST FOR THE PRICE TO DATE
(Shown Actual Size)

Murchie's
SINCE 1894
623 FORT ST.,
VICTORIA
1006 Robson St., Vancouver
57 Richmond Square, Richmond
880 Park Royal, West Vancouver
Pacific Centre, Vancouver
World famous China Tea Clipper "Taeping" 1866
no strings attached
Murchie's FAMOUS TWO PENNY T-BAG
ORANGE PEKOE GOLDEN CUP BLEND
100 TEA BAGS
2 to 3 CUP
NET WT. 10OZ
Murchie's FAMOUS PENNY T-BAG
The Light Tea Experience
ORANGE PEKOE BLEND
TEA BAGS SACHETS DE THÉ
2 CUP TASSE
NET WT. 8OZ 227 GRAMS
Importers of Fine Tea, Coffee & Spices
Golden Rose Orange Pekoe Blend
'no strings attached'
Murchie's FAMOUS THREE PENNY T-BAG
SINCE 1894
A Deliciously Different Blend of Ceylon, Darjeeling and China Black Tea
ORANGE PEKOE GOLDEN ROSE BLEND
145 TEA BAG
2 to 4 CUP TASSE
NET WT. 16OZ 454 G
Importers of Fine Tea, Coffee & Sp
THIS IS AN ORIGINAL MURCHIE BLEND BY PROOF OF REG. TRADE MARK AND SIGNATURES
Murchie's EST 1894 SEAL OF QUALITY
BLENDED IN CANADA

Big name actors hit the bricks

BURBANK, Calif. (UPI) — Only in Hollywood could there be such a picket line — back lot cowboys with six-shooters dangling from their hips, barefoot pickets getting their toes crushed by a colleague's Gucci shoes, and plenty of fanny grabbing, hugging and kissing.

The celebrity-filled picket line Thursday demonstrated the seriousness of the actors' demand for a share in the burgeoning home video market. But the atmosphere was festive, rather than that of a bitter labor dispute.

Famous actors hugged and kissed each other like long-lost friends during the three-hour promenade fronting the mammoth Burbank Studios. Tourists snapped photographs, hounded for autographs and gawked at their favorite stars.

At its peak, the picket line swelled to 1,500 people and stretched for a half mile. Several actors were dressed as cowboys, complete with holsters and .44-calibre pistols, some wore roller skates and space-age costumes.

Some were barefoot, others wore Gucci shoes. But most wore casual summer clothes to help them cope with sweltering mercury readings in the 90s.

Among the stars "hitting the bricks" were Carroll O'Connor, Jack Klugman, Ricardo Montalban, Hal Linden, Michelle Lee, Loretta Swit, Dennis Weaver, Kent McCord, Wayne Rogers, Ralph Bellamy, Patty Duke Astin and Burgess Meredith.

The casts of some shows, including *M—A—S—H* and *Knotts Landing*, walked together. Some sang a chorus, *There's No Business Like Showbusiness*. Some asked, "Where's Ronald Reagan?"

"I've seen a lot of wonderful people I haven't seen for a long time," Klugman said. "It's good. Unity brings it together."

When asked if it's true there are starving actors, Klugman said, "You bet your sweet petunia there are. And we're not going to let it happen."

The Burbank Studios — shared by Warner Bros. and Columbia, and within blocks of Universal, Disney and NBC studios — even co-operated by providing portable potties.

"This is nice," an actor said. "This is civilized."

The demonstration was the first in a four-day-old strike by the Screen Actors Guild and the American Federation of Television and Radio Artists.

The unions are fighting for contract language establishing guidelines on how they can share in revenues from the fast-growing home video entertainment market, including cable and pay television.

"The problem is we have a whole new source of income that has just been born," said Weaver, former SAG president. "We want a fair and equitable piece of the pie as far the actors are concerned.

"This whole area is new. We have no agreements with the producers to cover these new technologies."

"We don't have a formula and there's got to be a formula if we're going to have good will with the producers," agreed Montalban. "We need protection to go along with this new technology."

"I think it's probably the most important strike since the organizing strike of the industry," Linden said. "We are organizing an entire section that's not organized now. Unfortunately, it may take a long time to do that."

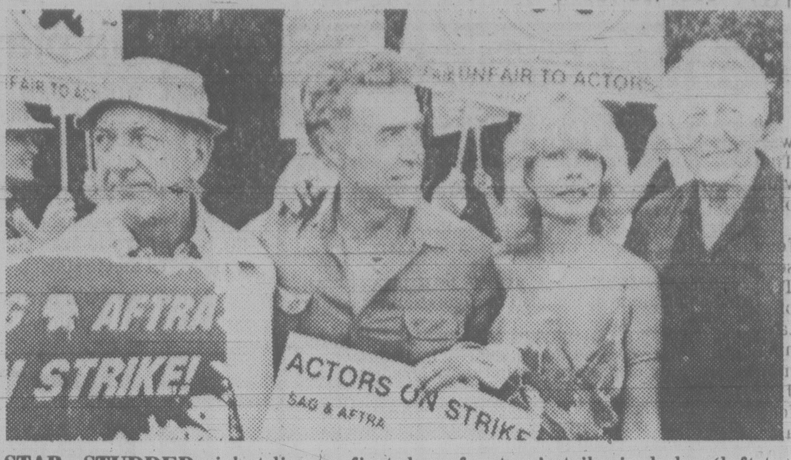

STAR—STUDDED picket line on first day of actors' strike includes (left to right) Jack Klugman, Ricardo Montalban, Loretta Swit and Ralph Bellamy.

FINE CHINESE FOOD
PEKING HOUSE
RESTAURANT
FOR AUTHENTIC CHINESE AND LIGHT MANDARINE CUISINE
PREPARED BY MASTER CHEFS
FULLY LICENSED PREMISES
OPEN 7 DAYS A WEEK AT 5 P.M.
FREE DELIVERY WITHIN 4-MILE RADIUS
Major credit cards accepted
RESERVATIONS
& DELIVERY
1706-8 GOVERNMENT STREET
IN THE HEART OF CHINATOWN
7-19
385-5521 — 386-3633

Cheap Trick

CKDA and PERRYSCOPE present
IN CONCERT
WITH LOVER BOY
SAT AUG 2
9:00 P.M.
Victoria Memorial Arena
TICKETS AVAILABLE FROM MEMORIAL ARENA BOX OFFICE, MAYFAIR MALL HILLSIDE MALL BRANDYWINE HATLEY PARK SOOKE TV
INFORMATION 384-1522

LEE'S DELUXE CHINESE
SMORGASBORD Open daily 5 p.m.
$6.25 per person
Free Home Delivery
Mon.-Thurs. 4-12, Fri. and Sat. 4-1, Sun. 4-10
1410 BROAD ST. 385-6764

PHOENIX SummerTheatre
PLAYING TONIGHT
GABE
By Carol Bolt
A Powerful Drama of the Modern Metis
8 P.M. Phoenix Theatre
on UVic Campus
TICKETS AND INFORMATION
477-4821
University of Victoria
7-22

KING CRAB NIGHT
EVERY
FRIDAY and SATURDAY

ANYONE KNOW THE WORD FOR FRIEND IN CRABTALK

$9.95 BIG JUICY CRAB LEGS
SERVED WITH RICE, VEG. GARLIC BUN & HOT DRAWN BUTTER
IVANHOES
1314 GOVERNMENT ST.
CALL 383-0913 For reservations

HARPO'S
REGGAE!
with
RECONSTRUCTION
Friday and Saturday
July 25-26
15 Bastion Square
Information
385-5333
7-25
CABARET

Waddling Dog Inn
ENTERTAINMENT in the LOUNGE
THURS.-FRI.-SAT.
● SELKIRK PLAYERS
"BRITISH SING-A-LONG"
THIS WEEK'S SPECIAL
SOUP OF THE DAY or CHEF'S SALAD
• • •
NEW YORK STEAK AQUARIS
STUFFED BAKED POTATO
FRESH VEGETABLES
• • •
PARFAIT MAISON
• • •
COFFEE or TEA
12.95 per person
OUR SUNDAY BUFFET
11:30 a.m. to 2:30 p.m.
We will be carving a hip of beef in our new dining room.
7.95 per person
NO RESERVATIONS FOR SUNDAY BUFFET PLEASE

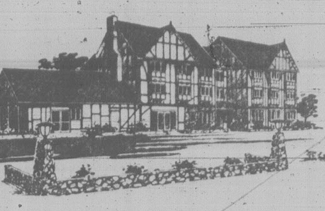

"Stay with us — 30 beautifully appointed Tudor Rooms"
Mt. Newton X Road On Patricia Bay Highway, 5 miles from Ferry 652-1146
AMERICAN EXPRESS, MASTER CHARGE, CHARGEX
7-25

Canadian Impressions
PRESENTS
CANADA'S FOREMOST
JADE SCULPTOR
LYLE SOPEL
Jade Sculptures
July 26th-August 8th, 1980
Canadian Impressions
811 Government Street,
Victoria, B.C.

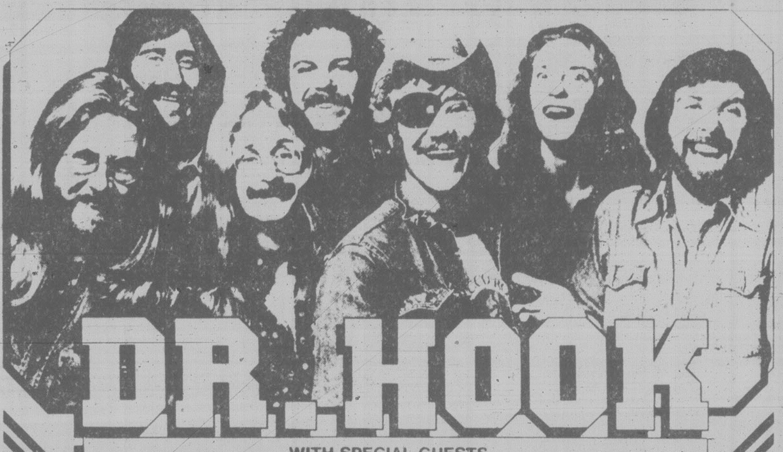

WITH SPECIAL GUESTS
GRAHAM SHAW AND THE SINCERE SERENADERS
TOMORROW NIGHT 8 P.M.
VICTORIA MEMORIAL ARENA
TICKETS AT ARENA BOX OFFICE, MAYFAIR MALL, HILLSIDE MALL
BRANDYWINE, KEV'S SOUND CENTRE, & SOOKE T.V. INFO: 384-1522
PRODUCED BY MCM
7-25

翠園大酒樓
JADE PALACE RESTAURANT
VICTORIA'S ORIGINAL DIM-SUM LUNCHEON
NOW BETTER THAN EVER
JADE PALACE PROUDLY PRESENTS 2 NEW CHEFS
★ MR. LEUNG
MR. MAH
Seafood Specialists
● TOGETHER OVER 60 YEARS EXPERIENCE
● DIRECTLY FROM HONG KONG'S FAMOUS GARDEN RESTAURANT, THEY SURE KNOW HOW TO TREAT YOUR TASTE BUDS
（鄭重介紹）
本酒樓謹定於本月十六日
重金禮聘享譽香港飲食業
三十多年嘉頓酒樓名廚
梁炳師傅　馬師傅
專誠為各界人仕處理一切
大小筵席　百粵小菜
生猛海鮮　各式佳餚
敬希各僑胞蒞臨指導
BANQUET FACILITIES ● BUSINESS LUNCHES
JADE PALACE RESTAURANT MARKET SQUARE
221-560 JOHNSON ST., VICTORIA
388-4412 for Reservations
7-17

McPherson Summer Theatre Company
In cooperation with CFAX 1070
presents
SHUT YOUR EYES AND THINK OF ENGLAND

OPENING TONIGHT!

Outrageously funny British comedy!
Directed by Allan M. Purdy
WED. THRU SAT.
JULY 25–AUG. 30
McPHERSON PLAYHOUSE
Corner of Pandora and Government St.—Downtown Victoria!
Tickets—5.50, 6.50, 7.50 available at McPherson Box Office (386-6121) and usual outlets
New ticket outlet—Visitors Information Centre
7-25

"A BETTER FILM THAN 'STAR WARS'..."
— TIME MAGAZINE

STAR WARS
THE EMPIRE STRIKES BACK

FAMOUS PLAYERS theatres
MARK HAMILL · HARRISON FORD · CARRIE FISHER
BILLY DEE WILLIAMS · ANTHONY DANIELS
DAVID PROWSE · KENNY BAKER · PETER MAYHEW · FRANK OZ
6TH WEEK!
IRVIN KERSHNER GARY KURTZ
LEIGH BRACKETT LAWRENCE KASDAN GEORGE LUCAS
GEORGE LUCAS JOHN WILLIAMS
ORIGINAL SOUNDTRACK ON RSO RECORDS
PLEASE NOTE REVISED SHOWTIMES
Wed., Sat., Sun. — 1:30, 4:00, 7:00, 9:15
Other Days — 1:30, 7:00, 9:15 Only
FREE LIST SUSPENDED
CHILDREN $1.50
ROYAL
805 BROUGHTON 383 9711
GENERAL

"DEVASTATING... a hard-hitting and engrossing film." -Rona Barrett, ABC-TV
"POWERFUL"
Richard Schickel, TIME
"Provokes a powerful sense of tension..."
-David Ansen, NEWSWEEK

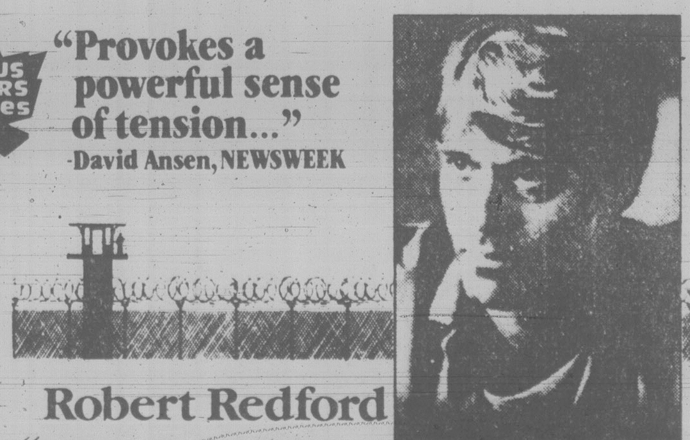

Robert Redford
"BRUBAKER"
4TH WEEK!
ROBERT REDFORD "BRUBAKER"
YAPHET KOTTO JANE ALEXANDER
MURRAY HAMILTON DAVID KEITH TIM McINTIRE
—SHOWTIMES—Tonight 6:45, 9:10 p.m.
Sat.-Sun. at 1:45, 4:15, 6:45, 9:10 p.m.
WARNING: Frequent coarse language and some violence (B.C. Director)
CORONET
836 YATES ST. 383 6414
MATURE

THE WONDER OF IT ALL

TONIGHT 8 P.M.
HELD OVER TO AUG. 1st
EMILY CARR

A MUSICAL
BASED ON THE LIFE OF EMILY CARR
WORLD STAGE PREMIERE, JUNE 27-JULY 31
NEWCOMBE AUDITORIUM, VICTORIA, B.C.
Weekend Matinees 4 p.m. —
Evening Performances 8 p.m. Except Mondays
Tickets at McPherson, Visitors' Bureau, Hillside Mall, Brandywine Box Offices Or Phone 385-3424
7-25

3RD WEEK!
—DAILY SHOWTIMES—
2:15, 5:10, 8:00 p.m.
CHILDREN $1.50
JULIE ANDREWS
DICK VAN DYKE
DAVID TOMLINSON
GLYNIS JOHNS
WALT DISNEY'S
MARY POPPINS
...THE ORIGINAL
OAK BAY
2184 OAK BAY AVE. 598 2213

TECHNICOLOR
GENERAL

Entertainment Guide

THE BUTCHART GARDENS — OPEN EVERY DAY — Gates open 9 a.m. to 11 p.m.

NIGHT ILLUMINATION — The entire 35 acres and the Ross Fountains are transformed into a fairyland at dusk.

ENTERTAINMENT — A SHOW BARGAIN — All listed entertainment included in regular admission to Gardens.

MON. THRU FRI. — "JUST FOR FUN" — Delightful outdoor musical revue. Songs, dances, laughter, with a full company of performers and musicians. 8:45 p.m. Mon. thru Fri.

MON. THRU SAT. — THE BUTCHART GARDENERS — 6 to 8 p.m. Mon. thru Fri. and Saturdays 7 to 9 p.m. Musical fun for children of all ages.

SATURDAYS — FIREWORKS! — "THEATRE OF FIRE" — a superb pyrotechnic spectacle devised in France expressly for the Gardens. With music. At dark. (Saturday, July 26 — 10:00 p.m.)

SUNDAYS — Grace Tuckey Puppets — 3:30 and 4:30 p.m. Enjoy the tranquility of the Gardens under the night illuminations. From dusk.

THE BUTCHART DINING ROOM — 10 to 7:30 p.m. Lunches and Teas until 4:30 — THE BENVENUTO BUFFET, 5 to 7:30 p.m.

THE GREENHOUSE RESTAURANT — Cafeteria style, 10 to 7:30 p.m. — COFFEE BAR SERVICE always available.

THE SEED AND GIFT SHOP — Always open.

35 ACRES OF GARDENS — The Sunken Rose, Japanese and Italian Gardens and The Ross Fountains.

STRATHCONA HOTEL — British Columbia's largest night-life centre, 919 Douglas St., 383-7137. Featuring "THE OLD FORGE" Nightclub with live music of "THE BROTHERS FORBES AND FRIENDS." 3 Discotheques — "THE STING," "THE CUCKOO'S NEST" and "IVY'S" and a unique lounge called "BIG BAD JOHN'S" featuring Hillbilly atmosphere. Luncheon served daily in "THE STING" and lunch and dinner served in the "CUCKOO'S NEST".

"Everybody know who's Number One!"

CENTURY INN — "DECA-DANCE DISCOTHEQUE", "Our Pub", entertainment daily.

THE ROYAL OAK INN — 4890 Elk Lake Dr. — Invites you to your choice of entertainment nightly — THE STRATHMORE DINING ROOM, LE CHEVAL LOUNGE, THE THATCH with rock 'n roll music, THE PUBLIC HOUSE and THE TOBY JUG COFFEE SHOP. 658-5231.

THE CRYSTAL GARDEN — Explore the exotic world of plants, birds and reptiles as displayed at the Crystal Garden, open 10:00 a.m. to 9:00 p.m. every day! Visit Gift Shops, Tea Room — and Restaurant.

STEWARTS — Nightly dining par excellence — Victoria's best — Louise Rose at the piano. 388-7021.

SHAWNIGAN LAKE INN — NOW OPEN TO EVERYONE! — Full outdoor facilities. Dine daily in the Hidaway with Live Entertainment nightly. Featuring Sat. and Sun Brunch. Just 40 minutes from Victoria. 743-2312.

INGRAHAM RODEWAY INN — Victoria's Country Music Spot — Featuring Nashville, B.C., in the Big 'I' Cabaret. Top Live Bands. Friday and Saturday, 9-2 a.m. This Friday and Saturday — Norm Watson and "Woodshed.'

OLDE ENGLAND INN — For a night to truly remember, dine by romantic candlelight and savour our fine English Menu — Roast Sirloin of Beef and Yorkshire Pudding — our Specialty. Nightly 5-9, 388-4353.

RECREATION: OAK BAY — Your place for fun and fitness! Swimming, roller skating, ice skating, tennis, socializing . . . for more information please dial 595-SWIM.

PRANCING PONY presents Mr. Bill "Sample" and April Show — Sat., July 26, 7 p.m. Reservations please.

Sophia plays her mom

HOLLYWOOD (UPI) — Sophia Loren will play herself and her mother in the three-hour NBC-TV film titled *Sophia*, based on her biography, *Sophia Loren: Loving and Living, Her Own Story*.

The film will trace Loren's life from her poor, unpromising childhood in Naples to her survival in the Second World War and triumphs as Europe's No. 1 glamor girl movie star.

The actress will portray her own mother during the early stages of the film.

BONUS COUPON
—20% Discount
One Meal (ex. drinks) for one
5:30 p.m. to 8:00 p.m.
Good Until Sept. 13, 1980
शेरे-खान

SHER-E-KHAN
FAR EAST CUISINE
Market Square 560 Johnson St.
2nd Floor — take stairs or elevator.
RESERVATIONS 383-4123

PIZZA PIEMAN
ANY CHOICE OF 3 TOPPINGS
MEDIUM PIZZA
5.50 ea. or 2/10.00
7 DAYS A WEEK
FROM ALL OF OUR
5 GREAT LOCATIONS
DELIVERY EXTRA
6-28

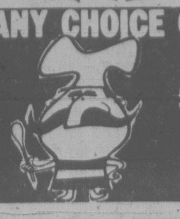

GARCIA'S
Escape the noise of downtown to a friendly, relaxing lunch or dinner at Garcia's.
7 days a week . . . very affordable
1551 CEDAR HILL X RD. PHONE 477-7744

YINNIE'S
WHERE DOWNTOWN GOES DOWNSTAIRS
DINNER SPECIAL
CHINESE DINNER BUFFET
"All You Can eat!"
$4.95 per person
Monday thru Friday - Evenings from 5:00 p.m.
Reservations 382-9631
Lower Commerce Mall
1175 Douglas at View

recreation: oak bay
THIS SUMMER BE DARING . . .
PLAN TO TAME THE WIND AND THE OCEAN
LEARN TO SAIL
- Michael Byrnes, an experienced West Coast Sailor, is your instructor
- Small Groups of 2 to 4 people
- Four on-the-water lessons with 2½ to 3 hours minimum
- Set sail from the Oak Bay Marina
SIGN UP TODAY FOR AUGUST SAILING LESSONS at the OAK BAY RECREATION CENTRE or dial
595-swim
pacific sailpower

Fritzl's
That Beautiful Old Home on the corner of Menzies and Simcoe . . .
In James Bay. Know the one? It's been many things in its time; private residence in the late 1800s, and in the last few years, amany different restaurants have called it home. Now, it's come into its own once more, as Fritzl's, with several rooms offering privacy and real dining elegance.
Open
11 a.m. to 11:30 p.m.
TUES. to SUN.
Closed Mondays
Private rooms available for special parties of up to 50 people
Dinners from $7.95
Reservations — Call 382-4202

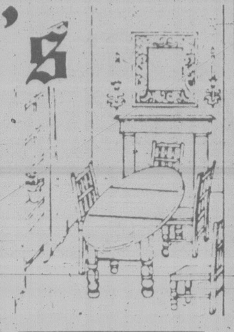

Felice's DINING LOUNGE
WHILE DINING ENJOY THE SPECTACULAR VIEW OF VICTORIA'S BEAUTIFUL INNER HARBOUR.
"Member of the World Famous Italian Cuisine"

ALASKA KING CRAB WITH DRAWN BUTTER OR NEW YORK STEAK $8.95
Reserve early for these super specials complete with French Onion Soup or Salad Bar, baked potato and fresh vegetables.
ALSO CHICKEN CACCIATORE WITH SPAGHETTI AND MEAT SAUCE $7.95
REGULAR MENU ALSO AVAILABLE
BUFFET LUNCH $4.95
Soup de jour, Salad Bar, Baron of Beef, Potatoes and Vegetables, plus other hot meal specials served TUES. to FRI. 11:30 to 2:00
OPEN DAILY LUNCH 11:30 to 2:00 Tues. to Fri. DINNER FROM 5:30 DAILY
1218 WHARF ST. 6-26 RESERVATIONS 385-4497

RED FOX PUB
"605"
featuring Canada's Janis Joplin
Wed. thru Saturday night
Open 'til 2 a.m. Fri. and Sat. Nite
Next Week: "REFUGEE"
TOWER LOUNGE "DIF'RENT STROKES"
Next Week: "WIZARD"
Open 'til 2 a.m. nightly
LIVE ENTERTAINMENT AND DANCING NIGHTLY
Victoria's Entertainment Centre
RED LION INN
RED LION MOTOR INN
3366 DOUGLAS 385-3366

This Week's Special!
NEW YORK STEAK
Served with roasted potatoes or rice, fresh vegetables in season and your choice of soup or salad.
$8.95
Reservations recommended.
BEIRUT Restaurant
7-24
1548 FORT 592-2611
STADACONA CENTRE

SUMMER ENTERTAINMENT FROM LANDMARK CINEMAS OF CANADA
DEPARTS NIGHTLY AT 7:05 and 9:15 P.M.
also SAT. & SUN. AFTERNOONS AT 2:15 P.M.
CHECK IN EARLY!

3rd WEEK
MATURE
WARNING: Occasional nudity; coarse and suggestive language. (B.C. Director)
*9:15 P.M. SHOW ONLY: CHILDREN MUST BE ACCOMPANIED BY ADULT — MANAGER
Thank God it's only a motion picture!

TONITE AT 12:00 MIDNITE ONLY
NATIONAL LAMPOON'S ANIMAL HOUSE
A comedy from Universal Pictures
The Delta House (John Belushi, Tim Matheson, John Vernon) are making their 1st appearance on the Midnite Series. National Lampoon's hilarious film about high-jinks at a University Frat House. Original Soundtrack Album at Kelly's on Yates
MATURE WARNING: Occasional nudity; suggestive scenes and coarse language throughout. (B.C. Director)
towne cinema
AIR CONDITIONED
DOWNTOWN/808 DOUGLAS
382-5922 IN NOOTKA COURT
British Columbia's #1 Midnite Moviehouse

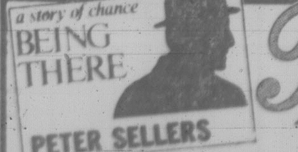

a story of chance
BEING THERE
PETER SELLERS
Fame
MATURE
WARNING Occasional nudity and some coarse language (B.C. Director)
TONITE and SATURDAY!
"Honor thy wife, and everyone else's."
SERIAL AND FRIDAY THE 13TH
RESTRICTED
SUNDAY THRU THURSDAY!
DRIVE-IN DUNCAN 746-7695 GATES 9:15 SHOW 9:45
NEXT TO THE GLASS CASTLE ON THE ISLAND HIGHWAY IN DUNCAN

SOME PEOPLE JUST DON'T BELONG.

Caddyshack
A Jon Peters Production
"CADDYSHACK"
CHEVY CHASE · RODNEY DANGERFIELD · TED KNIGHT
MICHAEL O'KEEFE and BILL MURRAY as Carl
Original Songs by KENNY LOGGINS · Music Composed by JOHNNY MANDEL
Written by BRIAN DOYLE-MURRAY & HAROLD RAMIS & DOUGLAS KENNEY · Executive Producer JON PETERS
Produced by DOUGLAS KENNEY · Directed by HAROLD RAMIS
MATURE WARNING: Some coarse language; occasional nudity and suggestive scenes (B.C. Director).
TECHNICOLOR® SOUNDTRACK AVAILABLE ON COLUMBIA RECORDS & TAPES
© 1980 ORION PICTURES COMPANY ALL RIGHTS RESERVED
KINTEK CINESONICS SOUND
Thru WARNER BROS A Warner Communications Company
THE LAUGHTER STARTS TONITE ... THE LAUGHTER STARTS TONITE ... THE LAUGHTER STARTS TONITE
QUADRA
Quadra at Hillside 382-3370
COMPLETE SHOWS NIGHTLY 7 and 9

Big time for hospital

OTTAWA (CP) — Within weeks of opening its doors, the new Ottawa General Hospital has made it to the big time.

Paragon Motion Pictures has chosen the hospital as the site where portions of the $5.3-million film *Passage*, starring Canadian Donald Sutherland, will be shot.

Sutherland will play a heart surgeon in the futuristic film, which examines moral questions about heart surgery and artificial heart transplants. Paragon plans to release *Passage* in the fall of 1981.

A spokesman for Paragon said the shooting, which begins in September, will last about three weeks. Toronto scenes will be shot for about five weeks later in the fall.

VICTORIA'S TOP DINNER VALUE
6 oz. New York Steak Dinner
A Dollar Stretcher at $5.99
This Friday and Saturday
Gatsby's FAMILY RESTAURANT
Dinner served from 4 p.m. — Reservations 388-5513
Royal Olympic Hotel
642 Johnson

There's Something for Everybody at
Amity's
IN THE RESTAURANT
PROUDLY PRESENTS OUR ALL NEW
DINNER MENU
"SOMETHING FOR EVERYBODY AT REASONABLE PRICES"
including a "NEW LOOK" in Salad Bars
P.S. DON'T BE DISAPPOINTED —
RESERVATIONS RECOMMENDED
ALL IN THE Colony MOTOR INN
2852 DOUGLAS
385-2441
IN THE LOUNGE

MORRY STEARNS TRIO
Dancing nightly from
8:30
6-23

EARLY DINERS
LIGHT DINNER SPECIALS
Monday to Saturday
served from 5:00 to 6:00 p.m.
Chicken Paprika, Cabbage Rolls, Hungarian Sausage, Wiener Schnitzel, Beef Tenderloin, Roast Beef Dinner.
Your Choice $6.75
Dinner Includes:
Garlic French Bread or
Hungarian LANGOS,
Hungarian Goulash Soup
or Tossed Green Salad
7-11
Tokaj HUNGARIAN RESTAURANT Villa
1122 YATES ST.
383-4732
AMPLE FREE PARKING
OPEN MON. TO SAT.

IN ITS 28th YEAR
British Music Hall
Monday to Saturday
Now Playing until
September 6th.
IN THE EMPRESS HOTEL
8:30 P.M.
RESERVATIONS
LIVE ON STAGE
The SMILE SHOW

DERYCK HAZEL
383-3337

SUMMER DANCING
CHICK WEBB
AND HIS ORCHESTRA
SAT., JULY 26
Featuring music the way it was! In the Seaview Room on the sandy shores of Cordova Bay. Summer attire welcome, ties — jackets optional. Instrumentalist 8:45-9:30. Dancing 9:30-12:30 (a.m.) $10 cpl.
7-25
SINGLES DANCE
Aug. 1 Martin Van Quartet
Aug. 2 Chick Webb Orch.
BEACHCOMBER BALL
Aug. 9 Geo. Kraeling Orch.
McMorran's
TABLE RES. 658-5224
5109 CORDOVA BAY RD.

Chef Roger's Restaurant
THIS WEEK'S "SPECIAL" DINNER MENU
Includes:
- Baby Shrimp Cocktail
- Soup of the Day
- House Salad
- Roast Cornish Game Hen with Sage and Onion Stuffing
- Baked Stuffed Potato
- Fresh Vegetables
- Dessert — Cheese Cake with Bing Cherries
- Coffee
11.95 per person
OPEN FOR DINNER
FROM 4:30 P.M.
TUESDAY THRU SUNDAY
CHARGEX VISA
master charge
REGULAR MENU ALSO AVAILABLE
RESERVATIONS PLEASE
1225 ESQUIMALT RD.
381-5744
7-25

So you've been burned by a few used car salesmen...
But they're not all bad guys.
Take Rudy Rosso.
Sure, he's a liar, swindler and a cheat . . .
but he's really a good guy.
Especially compared to his competitor, slimy Roy L. Fuchs, who wants Rudy out of business.
Rudy needs cash to save his lot which means selling people cars they don't want in colors they can't stand, at prices they can't afford.
And he'll do anything to get them down to his lot.
Like jamming the Presidential address with an illegal TV commercial using topless dancers, and blowing up $24,000 cars that belong to Roy.
But Rudy's got one other problem . . .
He's in love with Roy's niece, Barbara, an innocent, honest woman from whom he's hiding a terrible secret.
He doesn't want to lie to her, but he can't tell her the truth either.
What does he do?
"TRUST US"

COLUMBIA PICTURES Presents "USED CARS" starring KURT RUSSELL · GERRIT GRAHAM
FRANK McRAE · DEBORAH HARMON and JACK WARDEN as THE FUCHS BROTHERS Music by PATRICK WILLIAMS
"Used Cars" Lyric by NORMAN GIMBEL, Sung by BOBBY BARE Written by ROBERT ZEMECKIS & BOB GALE
Directed by ROBERT ZEMECKIS Produced by BOB GALE Executive Producers STEVEN SPIELBERG & JOHN MILIUS
Song "Used Cars" on Columbia Records
Used Cars
MATURE
WARNING: Frequent Coarse Language; Some Nudity and Some Suggestive Scenes. Not Suitable for Children (B.C. Director)
odeon 1
780 YATES STREET
383-0513
MATS. FRI., SAT., SUN.
1:30, 3:25, 5:20
NIGHTLY 7:15, 9:25

"'The Blues Brothers' is a Scream...
One of the all-time great comedies . . . a flat-out winner."
Gene Siskel, Chicago Tribune

JOHN BELUSHI DAN AYKROYD
THE BLUES BROTHERS
RAY CHARLES · CARRIE FISHER
JAMES BROWN · CAB CALLOWAY
MATURE
WARNING: Frequent Coarse Language and Swearing (B.C. Director)
NIGHTLY 7:00, 9:30
counting house 2
BROAD AT BROUGHTON
383-3434

"A romance-adventure that goes straight to the heart. Pure escapism of the best kind." —Bob Thomas, ASSOCIATED PRESS

"A breath-taking idyl of young love. Brooke Shields is unbelievably beautiful... Christopher Atkins is a blonde teenaged Adonis. I enjoyed every minute of it . . . innocence . . . beauty . . . and exquisite photography that does not exclude the simple joys of sex." —Bruce Williamson, PLAYBOY

Photography by PATRICK DEMARCHELIER
A story of natural love.
THE BLUE LAGOON
COLUMBIA PICTURES Presents A RANDAL KLEISER FILM
"THE BLUE LAGOON"
Starring BROOKE SHIELDS And introducing CHRISTOPHER ATKINS
LEO McKERN · WILLIAM DANIELS Music by BASIL POLEDOURIS Director of Photography NESTOR ALMENDROS
Screenplay by DOUGLAS DAY STEWART Co-Producer RICHARD FRANKLIN Produced and Directed by RANDAL KLEISER
Original Motion Picture Soundtrack on T.K. Records and Tapes
RESTRICTED
limited admittance if under 18
WARNING: Frequent Nudity, Some Suggestive Scenes and Occasional Violence (B.C. Director)
haida
808 YATES STREET
382-4278
MATS. SAT., SUN.
1:30, 3:15, 5:05
NIGHTLY 7:10, 9:15

CANADIAN ODEON THEATRES

JUST WHAT WE ALL NEED... A really good hit!

"CHEECH AND CHONG'S NEXT MOVIE" Starring CHEECH MARIN and THOMAS CHONG
Written by THOMAS CHONG & CHEECH MARIN Associate Producer PETER MACGREGOR-SCOTT
Produced by HOWARD BROWN Directed by THOMAS CHONG A UNIVERSAL PICTURE
Read the JOVE Book
©1980 UNIVERSAL CITY STUDIOS INC. ALL RIGHTS RESERVED
MATURE
WARNING: Not Suitable for Children; Frequent Coarse Language; A Satire on Drugs and Sex (B.C. Director)
odeon 2
780 YATES STREET
383-0513
MATS. FRI., SAT., SUN.
1:45, 3:30, 5:15
NIGHTLY 7:00, 9:00

RESTRICTED
the Tin Drum
Produced by FRANZ SEITZ, VOLKER SCHLONDORFF and ANATOLE DAUMAN
Directed by VOLKER SCHLONDORFF Based on "THE TIN DRUM" by GUNTER GRASS
WARNING: Some Violence, Suggestive Scenes and Nudity (B.C. Director)
NIGHTLY 6:45, 9:15
GERMAN WITH ENGLISH SUBTITLES
counting house 1
BROAD AT BROUGHTON
AN HONORED WINNER
- THE PALME D'OR CANNES FILM FESTIVAL
- ACADEMY AWARD BEST FOREIGN LANGUAGE FILM

JUST FOR THE FUN OF IT . . .
SENIORS' ACTIVITY CENTRE
Recreation: Oak Bay

FIGHT BACK
Demand the superior reproduction quality of offset printing with the instant service of a quick copy centre.
It will cost you remarkably little.
See the instant printing specialists . . .
FOTOPRINT
747 Fort St.
382-8218

THIS WEEK IN THE LOUNGE!

MARLON & LOA
Mon. thru Sat.
from 8 p.m.
Royal Oak INN
VICTORIA'S ENTERTAINMENT CENTRE
an attraction of
Prestige Entertainment

The ROYAL LIPIZZAN STALLIONS

STARRING THE WORLD FAMOUS
"GREAT WHITE STALLIONS"
MADE FAMOUS BY THE DISNEY MOVIE
"THE MIRACLE OF THE WHITE STALLIONS"
PLUS....
ALL NEW SHOW!
- THE SPECTACULAR HORSES OF SPAIN!
- TONY THE WONDER HORSE!
- THE AIRS ABOVE THE GROUND!
PRESENTED BY THE CITY OF VICTORIA
VICTORIA MEMORIAL ARENA
TUESDAY, AUGUST 5—
8:00 P.M.
ALL SEATS RESERVED
6.50-7.50
SPECIAL PRICES O.A.P. & CHILDREN
12 YRS. and UNDER
2.00 OFF REGULAR PRICE
TICKETS NOW ON SALE ARENA BOX OFFICE, MAYFAIR MALL, HILLSIDE MALL, BRANDYWINE HATLEY PARK, KEVS SOUND CENTRE, SIDNEY
10:0 A.M.-5:00 P.M.
DAILY EXCEPT SUNDAY
—ONLY VANCOUVER ISLAND APPEARANCE—
THE WORLD'S GREATEST EQUINE EXTRAVAGANZA!

PCP waste burned by BCFP?

Environment Minister Stephen Rogers said Thursday he will look into reports B.C. Forest Products Ltd. on Gorge Road is disposing of a chemical known as PCP in a way that would release toxic gases in the air.

Victoria NDP MLA Gordon Hanson raised the issue in the legislature, saying that a common wood preservative, pentachloraphenol, was being disposed of through burning.

Hanson said PCP, when burned, releases chlorine, hydrochloric acid and a number of organic chlorides which are corrosive to the lungs and mucous membrane.

BCFP had no immediate comment on the charge.

Relax the rules: Axworthy

Continued from page one

Axworthy says that this point system should be readjusted to facilitate entry for some less-skilled workers. He cites the example of a family firm that might want to employ a trusted nephew (which is not considered immediate family) as a bookkeeper. He says that current regulations would ban the nephew because Canadian schools are creating some bookkeepers. And he argues that the law must be adjusted for such circumstances.

He also contends that the regulations are discriminating against such traditional immigrant sources as southern European nations since those workers are generally less skilled — even though they have always contributed a great deal to Canada in the past.

At present, independent immigrants — with no close family already in Canada — must score at least 50 out of a possible 100 points. These include such criteria as 15 points for occupational demand, 10 for arranged employment and five for intended settlement location. The minister made it clear that he does not want to overhaul the system drastically, but merely tinker with some of these categories.

In 1975, independent refugees were 40.8 per cent of the total and family reunification was 34.4 per cent. A further category of assisted relatives was eliminated in the new act. By 1978 — the last year for which statistical breakdowns are available — family entries had climbed to 53.5 per cent and independents were down to 25.6 per cent. Axworthy says that this trend has snowballed.

On the refugee question, Canada has accepted the United Nations definition which concentrates on political repression. In recent years, however, both Canada and, especially the United States, have been deluged with such groups as the Haitians. Their claim for sanctuary seems based more on economic than political factors.

"That is probably one of the areas in which I have a very strong personal interest and where Canada can make a real commitment internationally and undertake some important work," says Axworthy, citing the fact that world refugee totals are growing by an estimated 1,000 people daily.

He has started consulting private Canadian volunteer groups on policy and financial arrangements and he says that he will probably issue a new policy statement on refugees when he announces over-all immigration, including refugee quotas, in November.

One sign that Canada's current immigration procedures are not functioning smoothly is that Toronto area MPs have seen their immigration caseload double within the past year. They have been squeezed, in effect, between the opponents of immigration and immigrant groups who are pleading on behalf of special cases.

Postal services closed August 4

Postal facilities will be closed Monday, Aug. 4, to observe the B.C. Day holiday. There will be no mail deliveries, except special delivery items, that day.

Letter box collections will be made on a Sunday Service basis.

If you're buying a VOLVO DL, TOYOTA CELICA, HONDA ACCORD, V.W. RABBIT, MAZDA 616 or DATSUN 200SX because you haven't considered a SUBARU

WAIT! until you see . . .

REAL $ VALUE

SUBARU

OUR LOW PRICE

$6895

1980 Subaru GL fully equipped incl. freight and dealer prep.

8 ONLY!!

EDWARD motors ltd.

SUBARU
THE QUALITY CAR FROM JAPAN

3319 DOUGLAS • 384-1161 • Across from ICBC
Dealer Licence 6605

7-15

the Bay

Be at the Bay for savings and fun

SATURDAY

Adidas canvas sports bag

This special purchase lets us pass the savings on to you. An all-purpose bag with Adidas multi print. In heavy white natural duck material with rubber backing and dark brown trim. Features a separate inside compartment with dome fastener. Durable and rugged.

Saturday only **10.99**

Sporting Goods, Downtown Vancouver (second), Victoria, Park Royal, Richmond, Surrey, Lougheed, Champlain and Coquitlam.

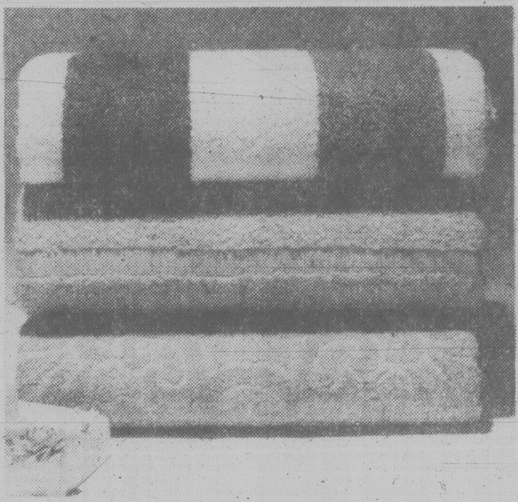

Cannon towel ensemble

Stock up now and save on beautiful Cannon towel sets. We've made a special purchase of solid colored Empress, jacquard patterned Debutante and striped Saratoga. Each pattern is available in four fashion colors.

Bath towel **Saturday only 5.99**
Hand towel **Saturday only 3.99**
Face cloth **Saturday only 1.99**

Staples, Downtown Vancouver (fifth), Victoria, Park Royal, Richmond, Surrey, Lougheed, Champlain and Coquitlam.

Save 20% and more on area rugs

Regency area rugs, imported from Belgium, are beautifully styled oriental rugs in two distinctive styles; Kirman and Sarouk. Made of polypropylene and polyacrylic, they're available in red and ivory colorfast tones.

5'7" x 8', reg. $199 **Saturday only $159**

8'3" x 11'3", reg. $399 **Saturday only $299**

Floor Coverings, Downtown Vancouver (fifth), Victoria, Park Royal, Richmond, Surrey, Lougheed, Champlain and Coquitlam.

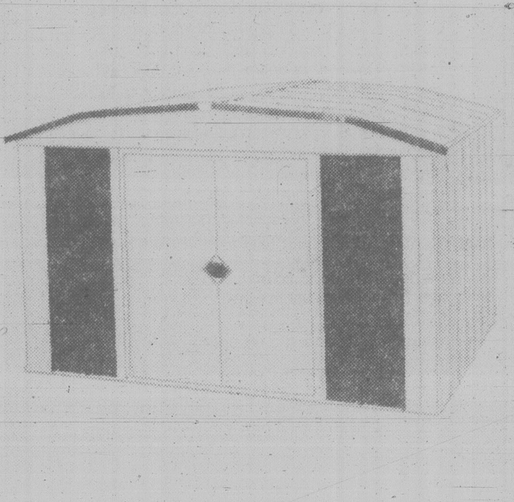

8' x 7' garden shed

Here's compact and economical storage for all your house and garden extras. All parts are fully painted and galvanized. Features easy to assemble heavy wall panels and woodgrain feature panels. The doors operate on ball bearing door rollers. Approx. 98"x85"x72" outside. Our reg. $209

Saturday only **$179**

Hardware, Downtown Vancouver (mall), Victoria, Park Royal, Richmond, Surrey, Lougheed, Champlain and Coquitlam.

Boy's football shirt

A great favorite with the younger set, this polyester/cotton shirt features a "number" motif; short sleeves and V-neck. Also available in mesh nylon with crew neck and short sleeves. Available in an assortment of colors. Sizes S,M,L. Our reg. $10

Saturday only **7.99**

Boys' Wear, Downtown Vancouver (second), Victoria, Park Royal, Richmond, Surrey, Lougheed, Champlain and Coquitlam.

10,000 meters of fabric 2.99m.

Sew what? Sew just about anything you want and save yourself a bundle on your summer-into-fall wardrobe.

The Bay has made a special purchase of in-season fabrics, combined it with a massive clear-out of regular summer stock, and marked it all down to one low price per meter.

If you're a seamstress, this is one sale you can't afford to miss. The selection includes sports cottons, polyester/cotton prints and plains, transitional prints and plains and much more.

Personal shopping only, please. Prices in effect while quantities last.

Fashion Fabrics, Downtown Vancouver (fourth), Victoria, Park Royal, Richmond, Surrey, Lougheed, Champlain and Coquitlam.

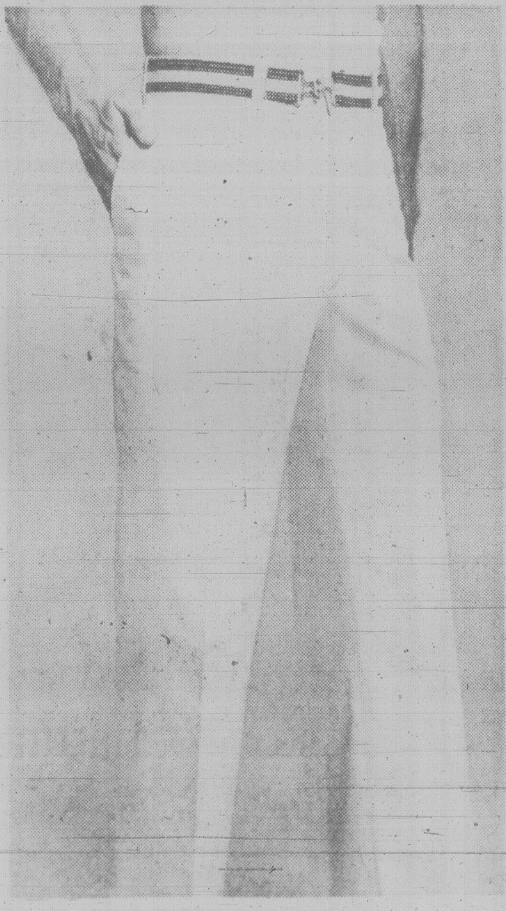

Men's belted summer pants

Save tomorrow on lightweight polyester/cotton belted pants, featuring two back beasom pockets, french fly and quarter top pockets. They're available in beige color and ideal for casual or dress wear. Waist sizes 30 to 40. Our reg. 24.99

Saturday only **19.99**

[illegible] Men's Wear, Downtown Vancouver (mall), Victoria, Park Royal, Richmond, Surrey, Lougheed, Champlain and Coquitlam.

Show your Bay Shopping Card, Master Charge or Chargex/Visa.

Hudson's Bay Company

TOWN TALK

Recruiting and training efficient waitresses in Ucluelet isn't all that easy as **Bob Wright** has found out with his latest maritime adventure, the converted survey vessel now serving as a hotel-restaurant-fishing lodge out on our rugged West Coast.

One young lady was doing very well with a large dinner party the other evening until it came time to serve several bottles of a rather expensive white wine.

True, she presented the wine nicely over her napkin-draped arm for the host's scrutiny. And yes, she drew the cork cleanly and gave it to the host. She poured a little of the fine vintage for the host's tasting and with his nod of approval, as she had been instructed, put the wine into the cooler.

Gurgle, gurgle, gurgle, went the upturned bottle as hosts and guests looked on in open-mouthed amazement.

★ ★ ★

Mt. St. Helens erupted Tuesday and Mr. and Mrs. **Bob Wheaton** of Victoria had a daughter Wednesday morning. Her name is **Ashley**.

"It's all just a coincidence, honest," Wheaton told *Town Talk*.

"We both like the name and we announced it to our friends — even before the eruption."

Ashley weighed in at 8.2 on the Richter scale.

★ ★ ★

Holland is getting much more rain than usual this year, **Harry Van Mook**, 4320 Ridgewood Cr., reports after returning from a three-week vacation there.

And guess what the Dutch are blaming it on.

Mount St. Helens, of course.

★ ★ ★

Neighbors of **Al Frame,** he of the Antique Car Museum, were intrigued late the other evening as darkness fell and an unlighted truck pulled into the Frame driveway.

They watched, ready to call the police if anything seemed amiss. But while a gang of people emerged somewhat furtively from the truck it soon became evident they were unloading something, rather than carting away the Frame's valuables. Their task completed, the group drove off in the still-darkened truck.

Next morning the mystery was cleared up. There on the Frame's driveway was another "antique" car, loosely constructed of a weird collection of old Chevy, Ford and Chrysler parts — even an old Studebaker hood.

Turns out it was a birthday gift for Al from some of his waggish friends.

★ ★ ★

For those who like to eat or who like to watch others eat keep Saturday clear on the calendar.

The first watermelon-eating contest and the fourth annual ice cream-eating contest will be held in Sidney at the Safeway parking lot.

All the gluttony is part of the Teen Challenge Day.

★ ★ ★

Sheep ranchers on Salt Spring Island don't particularly like dogs. Sheepdogs, however, are canines of quite a different color.

At the Salt Spring Island Farmers' Institute sheepdog trials Saturday, you'll see the four-footed black and white marvels doing their stuff. The Highland pooches combine tireless speed with astonishing intelligence, and it's a treat to see them totally control a band of stubborn, skittish sheep.

Chief organizer **Louise Harkema**, however, is still trying to figure out why police told her she can't use the words beer or suds in advertising a planned beer garden. Her posters show only a froth-filled mug.

A big part of the day is the lamb barbecue, a $5 feast fit for the festivities. It all starts at 1 p.m.

All events will be held on the Farmers' Institute property on Rainbow Road. Just find Ganges and follow the signs.

The threat of beer supplies drying up strikes fear in the hearts of some.

One liquor store employee said some customers had taken out bank loans recently to stockpile the brew in anticipation of a summer drought.

Another side effect of the threatened brewery shutdown is the increase in the sale of white wine as customers switch to what they consider the next best thing.

Liquor stores are already reporting a slight jump in wine sales and one employee said if the 1978 shutdown is any indicator, once the beer is gone "we can hardly keep the wine in the store."

★ ★ ★

Nothing bashful about **Rona Murray,** who gives a Camosun College course for women next month on Great Literature.

The brochure says: "Literature mirrors our own experiences. Its function, perhaps, is to give them form and, above all, meaning. This session allows us to explore ourselves through various writers and consider how they have succeeded in portraying a universal vision."

What it does not mention is that Murray will read selections from several of her own works, which include *The Enchanted Adder, The Power of the Dog*, and *Selected Poems*, and the plays, *Blue Duck's Feather and Eagledown*, and *One, Two, Three, Alary*.

★ ★ ★

Mrs. Wendy Zacharias of 915 Sioux Place and her seven-year-old daughter **Susanne** tells *Town Talk* that an unusual visitor is enjoying the facilities of the Kinsmen Gorge Park these days.

It's an otter that's decided a dip in the children's swimming pool is a great way to beat the heat.

Mrs. Zacharias says after a swim dip the otter likes to roll in the sand and appears to be very curious.

It makes its call at the park early, probably to avoid the rush.

★ ★ ★

If city solicitor **Jake De Villiers** can make the streets and traffic bylaw stick as well as a particularly gummy kind of lamppost handbill, a couple of promoters will be $2,430 out of pocket.

It could cost that much to remove the waterproof posters two promoters have been using to advertise their businesses on steel lamp standards. The trouble is that not only are such displays unlawful for both wood and steel utility poles, they tend to strip some of the paint when ripped off the steel standards.

A public works estimate puts removal and repainting cost at $30 per pole, and accordingly, De Villiers sent Pagliacci's restaurant a bill for $1,500, covering its 50 posters advertising a biweekly talent night.

The other promoter, which De Villiers would not name, is alleged to have pasted up 31 posters that could cost $930 to remove.

Pagliacci's claims the amounts are arbitrary, but De Villiers said he is negotiating and hopes to bring the matter to a satisfactory conclusion.

Meanwhile, he said he pulls off handbills plastered to city property whenever he encounters them.

"Any citizen who sees a poster on a pole is free to tear it down and throw it away," he said.

★ ★ ★

Retired hockey great **Gordie Howe** is coming to Victoria next month, but he won't be anywhere near the ice.

He's coming to address a one-day convention of Amway people, says **Don Mann**, a local Amway home products distributor.

He'll be speaking Aug. 18 at UVic's University Centre to 1,200 people involved in the company here.

Mann says other luminaries such as Vancouver Mayor **Jack Volrich** and U.S. presidential candidate **Ronald Reagan** are also tied in with the company.

They help the ex-offender in today's tough job market

By DEREK SIDENIUS

—Bill Halkett photo

Carol Hubberstey checks job list, but pickings can be slim

Anyone out of work doesn't need to be told it's tough to find a job these days.

But for the unemployed person with a criminal record it's doubly difficult.

Ask Carol Hubberstey and Chris MacKenzie.

They are part of a four-member Job Search team working under the auspices of the John Howard Society of Vancouver Island helping ex-cons find employment.

Statistically the team's success may appear limited — 53 placements on the Island in April, May and June.

But Hubberstey and MacKenzie, who operate out of the Victoria John Howard office at 620 View, are pleased to have even achieved that much considering the times.

Competition for jobs is fierce, they say.

Recently a small boutique in downtown Victoria advertised for a part-time sales clerk and got 300 applicants.

A couple of weeks ago when word leaked out B.C. Forest Products was going to accept applications for a position in its Gorge Road sawmill, more than 100 were in a lineup outside the mill gates by 4 a.m., four hours before the office opened.

It's reached the point employers hiring a dishwasher can demand a year's experience . . . and get it, they say.

Hubberstey and MacKenzie, both 24 and university graduates (Chris with a Masters degree in Social Work and Carol with a degree in criminology), can't blame the employers for being selective.

But even when the employers raise the qualifications they are still being swamped.

Chris notes she hasn't seen a single job posted at the Canada Employment Centre that doesn't say "experienced required."

The situation is creating despair for the inexperienced, unskilled or otherwise handicapped persons looking for work.

But it is also causing frustration for the collection of provincial and federal agencies involved in the job-finding business.

They are all vying for the same job openings and, because government offices like Manpower rely so heavily on statistical evidence to support their reason for being, employment counsellors are often reluctant to share information with other groups.

Trying to crack the snug barriers of the bureaucracy is as difficult for the job-finder as it is for the job-seeker, Carol and Chris have discovered.

Government employment offices, they feel, can't really look after special groups because of the sheer number of clients they are seeing.

Thus the need for specialized programs such as Job Search.

The program was started last October in Victoria, Nanaimo and Campbell River as a project of the federal solicitor-general's department. In March it was switched to the Outreach Program, funded by the Canada Employment and Immigration Centre.

The CEIC has agreed to keep the funds flowing until at least next March when the program will be reviewed.

Job Search involves not so much placing ex-cons in jobs as teaching them the skills to find jobs on their own, such as where to look and how to complete a resume.

"Most of it is pretty basic," says Carol. "But many of the people we see need that little bit of additional attention just to get going."

Another aspect of the program is employer education. Often employers are apprehensive about hiring an ex-offender. Sometimes the reasons are valid but sometimes they aren't. It's the latter Chris and Carol are trying hard to dispel.

"Our philosophy is simple — we won't refer any person to an employer we wouldn't be prepared to hire ourselves," says Chris.

They've gone out on a limb in some cases, and have had their share of disappointments, but on the whole the approach has been successful.

The two, who have an average caseload of 15 to 20 each, are now extending their work inside the prisons. Last week they started a job-hunting course with a lifeskills group at William Head federal prison.

Statistics have shown time and again there is a high correlation between ex-offenders finding jobs and the recidivism rate.

With the cost of keeping a person is jail running at about $25,000 a year, the benefit is obvious.

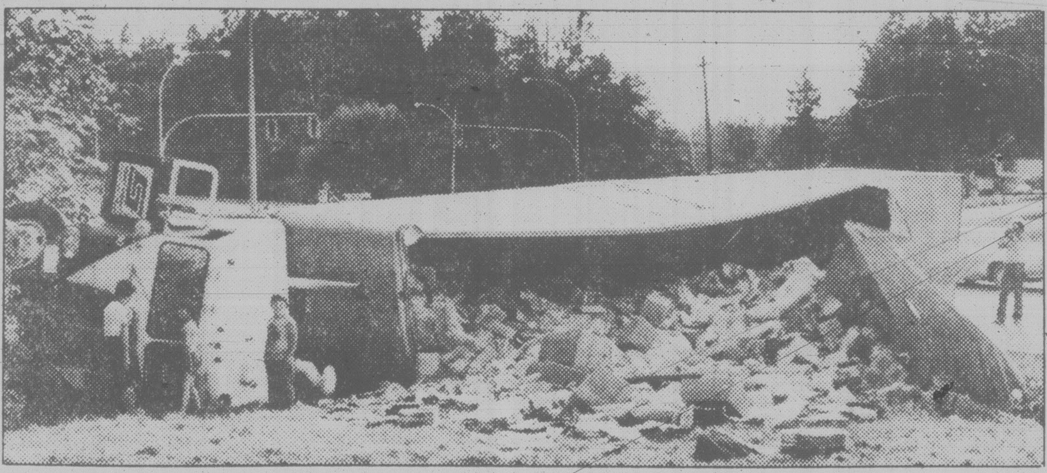

MIGHTY MESS but not many injuries was the net effect of a three-vehicle accident on the Pat Bay Highway Thursday at 5:15 p.m. The RCMP said Sidney Rasmussen, 60, of Pender Island, turned left from the highway on to McDonald Park Road and was in collision with a semi-trailer truck loaded with used paper driven by Carl Scharpner, 34, of Willis Point. The Rasmussen vehicle then struck a second vehicle. Scharpner received undetermined injuries. (Paul Minvielle photo)

Police hunt hit-run driver

Colwood RCMP are looking for a hit-and-run driver who struck a 20-year-old pedestrian about 3 a.m. today at the Trans-Canada Highway and Helmcken Road.

The pedestrian, believed to be an Alberta man, is in serious condition in Victoria General Hospital. His name has not been released.

RCMP blocked off the highway for several hours while they scoured the site for indications of what type of vehicle was involved.

Police are appealing to the driver or anyone who witnessed the accident to come forward.

A fatal accident occurred at the same corner on Wednesday when a gravel truck struck a van. A Vancouver woman, who was a passenger in the van, died in that accident.

Shawnigan Lake RCMP, meanwhile, identified a woman killed in a two-vehicle accident near Mill Bay Wednesday as Gerda Klein, 70, of 3145 Ripon Road, Oak Bay.

A passenger in her car, in intensive care in Cowichan District Hospital, has been identified as Frances Roth, 79, of New York City.

The car Klein was driving collided head-on with a camper driven by Raymond McKee of Fruitvale in which his wife, Nora, was a passenger. The McKees were treated in hospital for minor injuries and released.

RCMP say no charges are contemplated.

Two Americans were killed Wednesday when the motorcycle they were riding collided with a semi-trailer on Highway 4, about 17 miles northwest of Ucluelet.

Dead are Ronald Anders, 42, and his wife, Peggy, 40, of Couer d'Alene, Idaho.

Crystal manager named

Allen Houghton, a Victoria cultural and arts entrepreneur, is the new manager of the Crystal Garden and will begin his duties Tuesday.

Finance Minister Hugh Curtis, the minister responsible for the Provincial Capital Commission, says 44 applications were received for the position.

"Mr. Houghton comes to the commission with a great deal of experience in this community, having been associated not only in his own business as an entrepreneur in the cultural and arts field, but also through his association with Bastion Theatre, the Art Gallery of Victoria and, at present, the Victoria Symphony Society," Curtis said.

Pair cited for act of courage

Two Saanich men were among 15 persons honored today in Ottawa for heroic acts.

Saanich police constable Murray Kilshaw and Lyle Barr, 5155 Cordova Bay Rd., were awarded the Star of Courage by Governor-General Edward Schreyer at a ceremony at Government House.

Kilshaw and Barr pulled three youths from a flaming wreck Jan. 13, 1979, after a car carrying five people aged 15 to 18 left Claremont Avenue and struck a tree.

Barr, a truck driver who was a passenger in a friend's car at the time of the mishap, ran to the flaming vehicle with Kilshaw and reached the victims through a rear window.

25 autos take off in vintage style

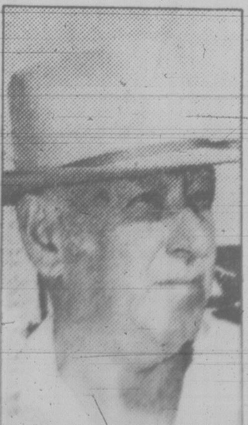

HARRIS
... 18-hour days

By AB KENT

Car buffs heading overland to Newfoundland got a warm and sunny sendoff in Victoria today on the biggest cross-country vintage car rally in 13 years.

Twenty-five lovingly restored autos dating from a 1928 Ford coach to a 1948 Chev sedan dipped their wheels in the salt at Cattle Point in Oak Bay and struck out, hoping to make St. John's by Aug 27.

Not since the 1967 centennial tour had so many old cars ventured over the mountains and across the burning Prairies.

The tour was sent off earlier from Mile 0 by Mayor Bill Tindall and Tourism Minister Pat Jordan, aided by Newfoundland Minister of Tourism Ron Dawe.

Drivers, wives and 22 children taking part in the tour are mostly from the Lower Mainland, where the Golden Ears chapter of the Vintage Car Club of Canada began organizing the event three years ago to promote Canadian unity.

Four Victoria couples, four cars and three children are from the Victoria vintage club.

Jordan wished them all God speed and Tindall got an unexpected invitation from Jordan to accompany her to Newfoundland to welcome the tour in St. John's, leaving him momentarily tounge-tied.

"That's terrific," he managed to say.

Jack Little and wife Elaine, 3009 Colquitz, barely finished their 1928 Model A Ford in time to take part. A two-year restoration using parts acquired from "all over the place" was done last week, but Little itched to get aboard the ferry to fuss a bit more with a badly-timed engine.

Norrie and Roselyn Spencer, with their boys, 7, 11 and 13, of 1005 Spiritwood, took a 1930 Model A two-ton chassis with an eye-catching homemade wooden camper.

They will be among few to drive the 7,808 km trip both ways. Most cars will come home by rail.

Another exception is Jack Fleming, who with Judy Manz, both of Sardis, are making the 15,616 km round trip in a 1933 Dodge pickup.

Bill and Betty Harris, of Maple Ridge, are in a 1947 Mercury sedan which Harris began restoring as late as May 1.

"I took it home on a trailer and worked 16-18 hours a day on it to finish it," helped by his wife and four children.

Dolores Stevens said she and her husband Don, 2660 MacDonald, put three years into restoring their 1930 Ford.

LITTLE
... just in time

sports

around our shores

pat dufour

Esquimalt Regatta host for weekend activities

Tonight is the start of the 31st. annual regatta of the Esquimalt Squadron, Canadian Forces Sailing Association.

Things get under way with a long-distance race from Cadboro Bay to Esquimalt. The race begins at 6:30 p.m., following registration at the Royal Victoria Yacht Club from 5 to 6 p.m. The fee is $8 per boat and skipper and $4 for each crew member.

In addition to the long-distance race, keel boats will have a three-race series, two being sailed on Saturday and a final one on Sunday.

Dinghy sailors will take part in a five-race series, three being sailed on Saturday and the other two on Sunday.

CFSA members are gregarious and generous hosts. There will be clam chowder and French bread, along with live entertainment, waiting for sailors when they finish tonight's race and relax in the Munro Head clubhouse. There will be live music again on Saturday for an evening complete with a buffet, punch bowl and dancing.

* * *

Local six-metre sailors are looking forward to hosting the Lipton Cup series on Aug. 2-3 on behalf of the Puget Sound Six-Metre Fleet. Racing will be out of RVYC, using Olympic courses, probably in Haro Strait.

There will be a three-race series for individual boats, followed by team racing between Canada and the United States.

Among local boats taking part will be **John Graeme's** Llanoria, **Paul Longridge's** Saga, **Guy Tyrwhitt-Drake's** Alarm, as well as Buzzy III, owned by **Don Gillingham and Kirk Palmer** of the Maple Bay Yacht Club.

Among the outstanding boats coming from Seattle will be **Brian Wertheimer's** Warhorse. Brian designed, built and made the sails for Warhorse and tied for second place in the 1979 world championships.

Also coming from Seattle are **Scott Rohrer's** Razzle Dazzle, **Ron McFarlane's** Pacemaker, **Pat Goodfellow's** Ylliam VIII, **Jim Wheat's** Goose and **Bill Buursma's** Frenzy.

The Lipton Cup is one of the two most prestigious regattas of the Puget Sound six-metres, the other being the King Olaf Cup, which will be sailed at Port Townsend two weekends after the Victoria event.

* * *

Cruising is on the minds of many boaters as we head into mid-summer and Princess Louisa Inlet rates high on the list of places to enjoy.

I well remember the first time we went there. Apart from the breathtaking beauty of the place, an added benefit was to be able to savor the character of **"Mac"**, the self-appointed mayor of the place, as he played chess and regaled the boaters with colorful anecdotes and tales.

"Mac" is no longer here to enjoy the park he left to the boating public but the Princess Louisa International Society is carrying on in his footsteps, making sure the inlet remains a place to cherish.

Six more floats were built and put in place in 1979 when approximately 2,138 boats visited the inlet. The society paid for the materials and the parks department provided the labor. Plaques, recognizing the society's contribution, have been placed on each float. The old floats have been moved to the other side of the falls at Trapper's Rock.

The society is considering getting another string of floats, as well as floats and camping facilities at Macdonald Island.

The society is still trying to stop the logging at the inlet without success. Reports indicate 597 acres will be logged in 1980 with the logs being dumped into Jervis Inlet. The entire area is scheduled to be cut in about 10 years and the logs dumped into Princess Louisa Inlet.

If you share the society's concern you can help by taking out a $5 annual membership. Write to the society, care of 1770 Rockland Avenue, Victoria, V8S 1X2.

Henry Pejril has organized a sortie around Roberts Bay in the Sidney area for members of the Victoria Canoe and Kayak Club on Sunday. The rendezvous will be at 10:30 a.m. at the foot of Ardwell Drive. More details can be had by phoning Henry at 479-9613.

Callan leads by two in B.C. junior tourney

VANCOUVER — Nancy Callan of Victoria's Uplands Club, the Vancouver Island champion, enjoyed a two-stroke lead heading into the second and final round of the British Columbia junior women's golf championship today.

Callan, 15, carded a 38 going out Thursday and had a 43 on the back nine for a six-over-par 81. Second was Maureen MacDonald, 16, of Vernon with an 18-hole total of 83.

Joli Pereszlenyi, 15, of Beach Grove, was third at 85.

Megan Moore of Victoria's Gorge Vale posted a 92.

Twenty-three girls, ranging in age from 11 to 18, are playing in the two-day tournament. Top three will represent B.C. at the national championships in Ontario in August.

Nanaimo ousts Trail

Doug Spicer pitched a no-hitter to lead East Vancouver-Coquitlam to a 7-1 decision over North Vancouver while Nanaimo eliminated Trail 7-1 in losers' bracket games at the British Columbia senior (16-18) Babe Ruth baseball championship tournament Thursday at Lambrick Park.

Spicer helped his own cause with two hits to drive in two runs and score once.

The lone North Vancouver run came in on two bases on balls, a sacrifice and a fielder's choice in the fifth inning.

Al Tauson threw a seven-hitter for the Nanaimo victory.

Tournament games were scheduled all day today.

At Prince George, Gordon Head of Victoria stayed alive in the loser's bracket of the double knockout provincial 14-15 Babe Ruth tourney with a 5-1 win over Prince George and a 10-1 decision over Duncan.

Troy Dawson earned the pitching victory over the host squad while Darren Lansdell picked up the win over Duncan.

In the Greater Victoria district Little League tournament, Layritz reached down for four runs in the bottom of the seventh inning to nip Lakehill 8-7 at Hampton Park.

Don Sheldrick drove in what proved to be the winning run — his third RBI of the game — with a groundout.

Action continues at 6:30 tonight with Esquimalt facing Oak Bay.

(Linescores on page 25)

Ron Esau does it all in third leg of series

Ron Esau of San Diego completely dominated the third Speedweek Northwest open super-stock competition before about 4,000 fans Thursday night at Western Speedway.

Esau, who won a 200-mile event at Riverside, Calif., in June and set a new track record at Western in the second leg of the four-race series Tuesday at the Langford oval, set fast time of the night before winning the "A" trophy dash, fast heat and crash-marred 75-lap main event.

The main was stopped on the 38th lap following a major tangle.

Jeff Ploeg of Bellingham, running behind Esau and Odie Robertson of Denver at the time, blew the engine of his vehicle on the backstretch and subsequently became involved in a collision with Bob Fox of Bremerton, Wash., and Roy Haslam of Victoria, who won Tuesday's main.

Ploeg and Fox were forced out of contention. Haslam was able to continue but had to go to the back of the pack on the restart.

Esau and Robertson battled for the next 15 laps before the Californian was able to pull away and take the chequered flag. Robertson, who had new axles for his 1980 Camaro flown in from Wisconsin after experiencing difficulties Tuesday, was runner-up and was followed across the finish line by Halsam and Roy Smith of Victoria.

It was the second mishap of the evening for Fox, who tangled with several vehicles in the fast heat.

Veteran NASCAR driver Red Farmer of Hueytown, Ala., and Victoria's Joe Musfelt were forced out of the feature race with blown engines.

The final race of the series is scheduled Sunday at Evergreen Speedway in Monroe, Wash.

(Results on page 24)

OH, THE SHAME OF IT ALL — Russian fencer Aleksander Romankov breaks down after losing to France's Pascal Jolyot in foils event at Olympic Games. Jolyot took silver, Romankov bronze.

Weslock leads by plenty

SASKATOON, Sask. (CP) — Nick Weslock built up an almost insurmountable lead Thursday in his bid for a fourth Canadian senior men's title.

Weslock, 62, of Burlington, Ont., carded an even-par 72 in the second round at the Riverbend Country Club for a 141 total, 10 strokes ahead of his closest competitor Archie Macdiarmid of Moose Jaw, Sask. Weslock is the defending champion and also won it in 1973 and 1974.

The Ontario foursome of Weslock, Herb Carnegie, Dr. Bruce Cantelon and Thomas Woodall carded 230 to win team honors with 459, four strokes ahead of Alberta.

British Columbia and Manitoba were next at 473.

Herb Pinder of Saskatoon and John Poyen of Calgary were tied for third at 152.

Bruce Pelmore of Victoria and Jack McGill of Vancouver had two-round totals of 156 and were in an eight-way tie for 12th place.

Blues aim for .500

Victoria Blues can even their Northwest League baseball record with a win tonight against Bellingham Mariners at Royal Athletic Park.

Game time is 7.

Blues pushed their record to 16-17 Thursday by tripping the Mariners 5-3 before around 950 fans in Bellingham.

The Victoria club jumped on starting-pitcher Jeff Stottlemyre, brother of the former New York Yankee ace Mel Stottlemyre, for four runs in the first three innings.

It was Stottlemyre's first loss in six starts.

Ken Klacza, who picked up the win, and Mark Liber, who supplied some relief in the seventh inning, combined to allow only four Bellingham hits.

Playing-manager Jim Gattis and Gary Humpston had home runs for the Blues and Don Hyman added three hits, including two doubles.

Don Johnson had three of the Mariners' hits.

(Linescore on page 25)

Weekend in sports

Pro baseball at Royal Athletic Park highlights the sports program in Greater Victoria this weekend. Other sports for fans to take in during the first part of the weekend are Little League baseball, softball, demolition racing at Western Speedway, harness racing at Sidney and cricket. As well, there is the usual summer-time selection of sport to watch on television.

TONIGHT

Victoria Blues take on Bellingham in the first of three games in their Northwest **Baseball** League home series at 7 at Royal Athletic Park. The teams also meet at 7 Saturday night and at 1 p.m. Sunday.

The B.C. Babe Ruth baseball championships continue at Lambrick Park with a game at 6 p.m. There are more games at noon, 3 and 6 Saturday and the tourney winds up with the final at noon and (if necessary) 3 Sunday.

In **softball**, Tod Hackett meets Ingraham Hotel in a Stuffy McGinnis Men's League game at Central Park, Harveys play Victoria Ambulance in a Sidney Men's League game at Sanscha Park and in the Heywood Men's League, it's Capital Builders versus Athletics. All games start at 6:30.

And there's another **harness racing** meet at Sandown Raceway with first post at 5:30. Racing continues Saturday starting at 1:30.

SATURDAY

Stockers North Americans play a Senior "A" Women's Softball League doubleheader against Yakima Stealers at 2 and 3:30 at Hyacinth Park. The teams meet in another doubleheader at 11 a.m. and 12:30 Sunday.

In **cricket**, with all matches starting at 1 p.m., it's Albion versus Incogs at Beacon Hill Park, Oak Bay against Metchosin at Windsor Park, Casataways are playing Nanaimo at Nanaimo and Saanich travel to Shawnigan Lake to play Cowichan.

Demolition derby automobile racing goes at Western Seedway at 7 p.m.

Lacrosse fans can take in the opening game of the best-of-three B.C. Intermediate "A" League semi-final playoff series between Victoria Goodwill Bottlers and Burnaby Cablevision at 1:30 p.m. at Esquimalt Sports Centre.

Television

Baseball, with Cincinnati Reds at New York Mets and Boston Red Sox at Minnesota Twins, is shown on Channel 5 at 11:15 a.m.

At noon Sportsweekend on Channels 2 and 6 highlights the Canada-West Germany swim meet from Toronto, the Masters Waterski Championships in Georgia and the Little Britches Rodeo from High River, Alberta.

Sammy Davis Jr. Open Golf play is featured on Channel 7 and there's wrestling on Channel 8, both at 3 o'clock. Racquetball is shown on Channel 2 at 3:30.

At 4 p.m. there is a choice between America's Athletes 1980, including gymnasts Kurt Thomas and Egerhard Gienger, marksman David Steen, 5,000-metre runners Marty Liquori and Eddie Hart and the U.S. and Japanese volleyball teams, on Channel 4; Sports Spectacular, featuring the Calgary Stampede and welterweight boxing, on Channel 7; and Wide World of Sports, with the World Series of Golf, the Summer National Drags, AAU weightlifting and the Spruce Meadows National Cup equestrian event, on Channel 8.

Channel 4's Wide World of Sports at 5 p.m. features the U.S. versus West Germany gymnastics competition from Bremerhaven and the Pocono 500 Indy-type race from Long Pond, Pa.

At 5:30 there's Sports Griddle, with host Greg Douglas, on Channel 13 and Western Outdoorsman is shown on Channel 5 at 7.

Vancouver Whitecaps are at Portland Timbers in a North American Soccer League game that's shown on Channel 8 starting at 7:30.

Former champs stumble

MOSCOW (CP) — Thursday was a rough day for defending champions at the Olympic Games.

A Games official caught Daniel Bautista with both feet off the ground near the finish of the 20-kilometre walk and disqualified the 1976 gold medallist, permitting Maurizio Demilano of Italy to win the event.

Hasely Crawford of Trinidad, winner of the 100 metres at Montreal, bowed out in the opening round of heats and Lasse Viren of Finland, bidding for his third straight victory in the 10,000 metres, barely made it to the final, struggling home in fourth place in his heat when an Irish runner collapsed while running ahead of him.

The champion all-round gymnasts of 1976, Nadia Comaneci of Romania and Nikolai Andrianov of the Soviet Union, settled for silver medals this time as did East German swimmer Andrea Pollack, winner of the 100-metre butterfly at Montreal.

The most poignant loss was suffered by Comaneci, who was narrowly beaten by Soviet gymnast Yelena Davydova after Romanian team officials vainly protested that the judges had marked Nadya down unfairly to 9.85 for her performance on the balance beam. A 9.90 would have given her the gold.

When the appeal jury upheld the judges after a half-hour of emotional arguments by the Romanians, Davydova wound up on top with 79.150 points to 79.075 for Comaneci, who shared the silver with 15-year-old Maxi Knauck of East Germany.

Earlier, Comaneci atoned for a disastrous fall from the uneven bars Wednesday night which thwarted Romania's bid for the team title by scoring a perfect 10 on the same apparatus in the all-round competition.

Perfect marks were also awarded for the first time in Olympic history to four contestants in the men's all-round, in which Andrianov lost to team-mate Aleksandr Dityatin.

Besides their double victory in gymnastics, Soviet athletes won eight more events during the day for a total of 27 of 53 completed in five days. East Germany, with two golds in swimming and one in track and field, was a distant second with nine.

Two impressive winners were women who had returned from 18-month suspensions for illegal use of anabolic steroids.

Nadyezhda Tkachenko of the Soviet Union, who failed a drug test at the 1978 European championships, became the first woman to surpass 5,000 points in the pentathlon as she scored 5,083 to wipe out the former world mark of 4,856 held by team-mate Olga Kuragina.

Kuragina finished third behind another Russian, Olga Rukavishnikova, as all three surpassed the former mark. Rukavishnikova had 4,937 points and Kuragina 4,875.

The other former drug offender was Iliona Slupanek, who won the women's shot put with an Olympic record heave of 22.41 metres. Ivanka Christova of Bulgaria set the old mark of 21.16 at Montreal.

The East German women's swimming team came up with its daily world record as Ute Geweniger swam her heat of the 100-metre breaststroke in one minute 10.11 seconds.

(Results on page 23)

Bottlers open defence against Cablevision

Goodwill Bottlers of Victoria open defence of their British Columbia Intermediate "A" Lacrosse League championship with a game against Burnaby Cablevision Saturday in Esquimalt Sports Centre.

The first game in the best-of-three semi-final series starts at 1:30 p.m.

Richmond and New Westminster meet in the other series.

A parking lot sale at the Sports Centre at 10 a.m. is scheduled to help raise funds for Bottlers to travel to Chicoutimi, Que., where they will defend their Canadian title, Aug. 19-24.

Challenge Yourself, Play Canadian Football
SAANICH HORNETS JUNIOR "B"
(ages 18-20)
AND MIDGET (Ages 15-17)
Practises at Glanford Park
Junior "B",
Tues. and Wed. 7:00-8:30 p.m.
Fri. 6:30-8:00 p.m.
Phone 477-7865 or 478-1377
Midget,
Mon., Tues. & Thurs. 6:30 p.m.
Phone 386-1623 or 383-4584
No Experience Necessary!

DEMO RACING!
SAT. JULY 26
"They have to hit to pass"
plus
TOTAL DESTRUCTION
till only one car left
Special Attraction: He tries again — Tom Lowery and his roll over demonstration
GATES OPEN 6 P.M.
TIME TRIALS 6:30
CRASHING 8 P.M.
PHONE 478-2148
ADULTS $4.50
STUDENTS AND O.A.P. $4.00
CHILDREN 6-12 $1.50
WESTERN THE ACTION SPEEDWAY
SWAP AND SHOP
SUNDAY 8 A.M.—3P.M.

outdoors

by stewart lang

Good salmon fishing in some Island spots

Wind and fog have plagued salmon fishermen around Vancouver Island but there's still some excellent sport available in a number of areas.

Louise Corbett topped the catch at **Sooke** this week with a 33½ pound chinook landed Sunday on a flashtail and 12-pound test leader near **Possession Point**. **Mark Turnbull** came close the same day with a 29½-pounder on strip but he wasn't saying exactly where he took the fish.

Secretary Island waters, however, continue to be best and coho to 10 pounds and a few sockeye to seven are adding a little variety to the catch.

At **Becher Bay**, most of the action has centred around **Beechey Head** and the **Trap Shack**.

The return is composed of around 60 per cent coho to 7½ pounds and chinooks to 37.

Gerry McDormand landed a nice duo weighing 27 and 23 pounds while trolling with anchovies around both spots Wednesday.

Neary every type of gear is working and a majority of the catches have been made in the top 50 feet of water.

Pedder Bay fishermen are boating a fifty-fifty catch of coho to eight pounds and chinooks to 29. **Brian Waddell Sr.** took the 29-pounder Monday while trolling an anchovy off **Bentinck Island**. The catch is roughly divided between the trollers and drift-fishermen but trollers using a green and white hootchie seem to be doing best for coho.

Top spots have been off the kelp bed and right in **Race Pass**.

Chinooks (mostly jacks) are in the majority off **Oak Bay** — roughly in a three-to-one ratio to coho.

G.P. Heinekey landed a 24-pounder on a Stingsilda while fishing Sunday on **Fiddle Reef** and **J.G. Featherstone** boated an 18-pounder on a green hootchie in **The Gap** on Thursday morning.

However, the **Flats** have been providing the most catches and numerous coho are reaching the five-pound mark.

Roy Osselton rates mention for the most unusual catch of the week. He boated a 55-pound octopus Monday while trolling with strip and an Abe and Al flasher on the Flats. The critter has now taken up residence at Sealand.

Action has slowed a little off **Sidney** but **Don Cowie** managed to buck the trend and landed a 22:07-pounder Wednesday night off **Point Fairfax** on Tyee strip. **Angie Nunn** also proved an exception with a 17:12-pounder taken Tuesday while jigging a Pirken off **Coal Island**.

Numerous coho are showing off the stretch of water between the **Mill Bay** ferry marker and **Hatch Point**.

Fishermen using 125 feet of line and a fifty-fifty Kirppled-K are nailing jacks off **Whiskey Point**.

"Spotty" was the word from **Saanich Inlet**, where the **Bamberton** shore provides the only relief in the form of chinooks taken on strip and plugs. **Roy Smith** boated two weighing 21:10 and 10:08 there Wednesday on strip.

In **Finlayson Arm**, fishing is still good with a lot of chinooks tipping the scales at the 18-pound mark and a few coho to five. Half the catch has come in on Squirts and hootchies and the rest have been landed on bait.

Action has slowed down a little off **Port Renfrew** with only a few chinooks to 30 pounds and coho to eight turning up off the northern part of the entrance to **Port San Juan**.

Further up—Island, moochers are picking up chinooks to 20 pounds off **Bold Bluff** and drift-fishermen are connecting with the same type of return off **Separation Point**. **Porlier Pass** and waters around **Tent**, **Thetis** and **Kuper** islands have produced some fair coho catches on trolled hootchies.

Off-and-on bites and slower returns are the rule at **Nanaimo**. Stripcasters have been landing coho to nine pounds near **Snake Island**, **Entrance Island** and the **Big Finger**. Chinooks to 15 pounds and numerous jacks are showing off **Entrance** and **Neck Point**.

Deep waters (down to 125 feet) off **Bamfield** and **Toquart Bay** have produced chinooks to 30 pounds on strip and planer while a few coho have been taken by stripcasters working in the vicinity of **Swale Rock**.

Fishermen raking their own bait have done best on coho to six pounds near **Hornby Island**.

Coho to eight pounds form 60 per cent of the return at **Campbell River** with chinooks to 40 providing the balance. Plugs, hootchies, Action flashtails, strip and Apex lures have all been hot and top catches have been made around the **Cape Mudge** lighthouse, the **Red and Black can buoys**, **Forestry Pool**, **Shelter Point**, **Big Rock**, **Willow Point**, **Deepwater Bay**, **Race Point** and **Menzies Bay**.

Chinooks just over 30 pounds are starting to show at the entrance to **Nootka Sound** and numerous pinks are providing lively action in **Muchalat Inlet**.

* * *

NIBBLES: Yours truly will be on holidays for the next three weeks, hiking in the Olympic Mountains and trying for some of those lunkers reportedly lurking beyond Yellowknife in the Northwest Territories — but more on that later.

Bolton, Green in no-hit form

Marilyn Bolton and Dave Green served up no-hitters while guiding their clubs to shutout victories in Greater Victoria area softball action Thursday.

Bolton was nearly perfect while sparking Bemister's Welding to a 7-0 decision over McDonalds Furniture in Victoria-Saanich Senior Women's League play at Hyacinth Park.

In the other game, New York-New York and Butler Bros. battled to a 1-1 deadlock.

Bolton, now 14-2 for the season, struck out eight batters and didn't yield a base on balls. An error allowed the only runner to reach first base.

Penny Clough led the Bemister offence with three hits, including a three-run triple.

Green struck out three and allowed only one base on balls while pitching Mears Realty to a 10-0 romp over Remco Office Systems in a Heywood Men's League game at Heywood Avenue Park.

Barry Moen produced a home run for Mears.

In Stuffy McGinnis Men's League play, Tally-Ho scored all their runs in the last two innings to drop Victoria Athletics 5-3 at Central Park.

John Barnes picked up the pitching victory with a little relief help from Larry Cole in the seventh inning.

STUFFY MCGINNIS LEAGUE

Tally-Ho	000 002 3	—5 7 0
Athletics	000 000 3	—3 5 2

John Barnes, Larry Cole (7) and Dwayne Robinson; Ken Fox, Mel Nelson (7) and Jim Moody.

OLYMPIC RESULTS

GYMNASTICS

Women's all-round: 1. Yelena Davydova, Soviet Union, 79.150; 2. Nadia Comaneci, Romania, and Maxi Gnauck, East Germany (tie), 79.075; 4. Natalia Shaposhnikova, Soviet Union, 79.025; 5. Nelly Kim, Soviet Union, 78.425; 6. Emilia Eberle, Romania, 78.400.

Men's all-round: 1. Aleksandr Dityatin, Soviet Union, (floor 9.80, side horse 9.90, rings 9.95, vault 10.00, parallel bars 9.85, horizontal bar 9.95), 118.650 points; 2. Nikolai Andrianov, Soviet Union, (9.80, 9.90, 9.90, 9.90, 9.75, 9.90), 118.225; 3. Stoyan Deltchev, Bulgaria, (9.70, 9.90, 10.00, 9.90, 9.80, 9.95), 118.000; 4. Aleksandr Tkachyov, Soviet Union, (9.55, 9.80, 9.85, 9.90, 9.90, 10.00), 117.700; 5. Roland Bruckner, E. Germany, (9.80, 9.80, 9.95, 9.90, 9.65, 9.75), 117.300.

SHOOTING

Moving target event: 1. Igor Sokolov, Soviet Union, 589 (world record); 2. Thomas Pfeffer, E. Germany, 589; 3. Aleksandr Gazov, Soviet Union, 586; 4. Andras Doleschall, Hungary, 584; 5. Igor Bodnar, Hungary, 584; 6. Jorma Lievonen, Finland, 584.

WRESTLING

Greco-Roman

68-kilogram class: 1. Stefan Rusu, Romania; 2. Andrzej Supron, Poland; 3. Lars-Erik Skiold, Sweden.

56-kilo class: 1. Shamil Serikov, Soviet Union; 2. Jozef Lipien, Poland; 3. Benni Ljungbeck, Sweden.

82-kilo class: 1. Gennady Korban, Soviet Union; 2. Jan Dolgowicz, Poland; 3. Pavel Pavlov, Bulgaria.

100-kilo and up: 1. Alexandr Kolchinsky, Soviet Union; 2. Aleksandr Tomov, Bulgaria; 3. Hassan Bchara, Lebanon.

SWIMMING

Men's 400-metre freestyle: 1. Vladimir Salnikov, Soviet Union, 3:51.31 (Olympic record; old record, 3:51.93, Brian Goodell, U.S., 1976); 2. Andrei Krylov, Soviet Union, 3:53.24; 3. Ivar Stukolkin, Soviet Union, 3:53.95; 4. Djan Garrido Madruga, Brazil, 3:54.15; 5. Daniel Machek, Czechoslovakia, 3:55.66; 6. Sandor Nagy, Hungary, 3:56.83.

Men's 4x400-metre medley relay: 1. Australia (Mark Kerry, Peter Evans, Marc Tonelli, Neil Brooks), 3:45.70; 2. Soviet Union, 3:45.92; 3. Britain, 3:47.71; 4. East Germany, 3:48.25; 5. France, 3:49.19; 6. Hungary, 3:50.29.

Women's 100-metre butterfly: 1. Caren Metschuck, E. Germany, 1:00.42; 2. Andrea Pollack, E. Germany, 1:00.90; 3. Christiane Knacke, E. Germany, 1:01.44; 4. Ann Osgerby, Britain, 1:02.21; 5. Lisa Curry, Australia, 1:02.40; 6. Agneta Martensson, Sweden, 1:02.61.

Women's 200-metre breaststroke: 1. Barbara Krause, E. Germany, 1:58.33; 2. Ines Diers, E. Germany, 1:59.64; 3. Carmela Schmidt, E. Germany, 2:01.44; 4. Olga Klevakina, Soviet Union, 2:02.29; 5. Reggie De Jong, Netherlands, 2:02.76; 6. June Croft, Britain, 2:03.15.

CYCLING

Individual pursuit: 1. Robert Dill-Bondi, Switzerland, 4:35.660; 2. Alain Bondue, France, 4:42.960; 3. Hans-Henrik Orstead, Denmark, 4:36.540.

TRACK AND FIELD

20-kilometre walk: 1. Maurizio Demilano, Italy, one hour, 23 minutes, 35.5 seconds; 2. Pyotr Pchinchuk, Soviet Union, 1:24:45.4; 3. Roland Wieser, E. Germany, 1:25:58.2; 4. Yevgeny Yevsyukov, Soviet Union, 1:26:28.3; 5. Jose Marin, Spain, 1:26:45.6; 6. Raul Gonzalez, Mexico, 1:27:48.6.

Pentathlon: 1. Nadyezhda Tkachenko, Soviet Union, 5,083 points (world record, previous record 4,856, Olga Kuragina, Soviet Union, 1980); 2. Olga Rukavishnikova, Soviet Union, 4,937; 3. Olga Kuragina, Soviet Union, 4,875; 4. Ramona Neubert-Gohler, E. Germany, 4,698; 5. Margit Papp, Hungary, 4,562; 6. Burglinde Pollak, E. Germany, 4,551.

Women's shot put: 1. Ilona Slupianek, East Germany, 22.41 metres (Games record, previous record 21.16, Ivanka Christova, Bulgaria, 1976); 2. Svetlana Krachevskaya, Soviet Union, 21.42; 3. Margitta Puffe, East Germany, 21.20; 4. Nunu Abashidze, Soviet Union, 21.15; 5. Verjinia Vesselinova, Bulgaria, 20.72; 6. Elena Stoyanova, Bulgaria, 18.34.

MODERN PENTATHLON

Individual: 1. Anatoly Starostin, Soviet Union, 5,568 points; 2. Tamas Szombathelyi, Hungary, 5,502; 3. Pavel Lednev, Soviet Union.

Team: 1. Soviet Union (Anatoly Starostin, Pavel Lednev, Evgeny Lipeev) 16,126 points; 2. Hungary, 15,912; 3. Sweden, 15,845; 4. Poland, 15,634; 5. France, 15,345; 6. Czechoslovakia, 15,339.

WEIGHTLIFTING

75 kilograms: 1. Assen Zlatev, Bulgaria, snatch 160 kg., jerk 200, total 360; 2. Aleksandr Pervy, Soviet Union, 157.5-200 — 357.5; 3. Nedeltcho Kolev, Bulgaria, 157.5-187.5 — 345; 4. Julio Echenique, Cuba, 145-182.5 — 327.5; 5. Dragomir Ciorolan, Romania, 140-182.5 — 322.5; 6. Tapio Kinnunen, Finland, 142.5-177.5 — 320.

FENCING

Women's individual foil: 1. Pascale Trinquet, France; 2. Magda Maros, Hungary; 3. Barbara Wysoczanska, Poland; 4. Ecaterina Stahl, Romania; 5. Brigitte Latri-Gaudin, France.

MEDAL STANDINGS

Medal standings after Thursday's events at the Olympic Games (53 events completed):

	Gold	Sil.	Br.
Soviet Union	27	17	9
East Germany	9	17	11
Hungary	3	5	2
Bulgaria	3	2	7
Sweden	2	0	4
Italy	2	0	1
Romania	1	3	2
Britain	1	2	1
France	1	2	0
Australia	1	0	4
Cuba	1	0	0
Greece	1	0	0
Switzerland	1	0	0
Poland	0	4	3
North Korea	0	1	1
Mexico	0	1	0
Brazil	0	0	1
Czechoslovakia	0	0	1
Denmark	0	0	1
Finland	0	0	1
Jamaica	0	0	1
Lebanon	0	0	1
Spain	0	0	1

Burrards strike late and fast

NEW WESTMINSTER (CP) — Vancouver Burrards scored three goals in the final 27 seconds to overcome a 14-12 deficit and edge New Westminster Salmonbellies 15-14 Thursday night in Western Lacrosse Association action.

John Swan and Mike McMillan led the Vancouver attack with three goals each.

Dan Perrault and Ron Pinder each scored a pair, while singles came from Ward Sanderson, Erik Otterstrom, Stu Aird, Doug Hayes and Terry Bingley.

Len Ciminelli, Brian Tasker, Mark Tuura and Terry Oiom each scored two goals for New Westminster. Singles came from Ivan Tuura, Gilles Bezeau, Steve Manning, Ray Durante, Dave Durante and Bill Cory.

Victory lifted Burrards into fourth place, two points ahead of Nanaimo Timbermen.

	G	W	L	T	F	A	Pts
Victoria	22	13	9	0	257	232	26
Coquitlam	22	13	9	0	252	247	26
New West	23	11	12	0	304	287	22
Vancouver	21	9	12	0	264	266	18
Nanaimo	20	8	12	0	252	297	16

Next game: Saturday — Coquitlam at Nanaimo.

NEW COACH OF BLUES

TORONTO (CP) — Former Blues' captain Gord Davies has been appointed head hockey coach at the University of Toronto.

FIGHT BACK
Demand the superior reproduction quality of offset printing with the instant service of a quick copy centre.
It will cost you remarkably little.
See the instant printing specialists ...
FOTOPRINT
747 Fort St.
382-8218

CONSUMERS AUTO FINDERS
CONSUMERS AUTO FINDERS IS COMING TO VICTORIA
See the Classified Section under CARS FOR SALE on Saturday.

FOOTBALL REGISTRATION
Juan De Fuca Tigers Midget Club
AGES 15-17 (As of Dec. 31/80)
SATURDAY, JULY 26 10 A.M.-NOON
Juan De Fuca Rec. Centre - Main Entrance
For Information Phone 478-8054

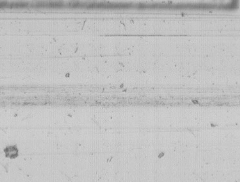

THE SHOWROOM CAR SHINE THAT IMPROVES WITH TIME
- Never Wax Your Car Again (GUARANTEED)
- TRY US — get satisfaction and save your dollars.
We have been highly esteemed
$10 OFF with this COUPON
Courtesy Pickup and Delivery
BUFFER KING 3045 DOUGLAS ST. (at the back of Block Bros.)

AJ AUTO SUPPLY Ltd.
#4 — 3318 OAK ST.
½ block south of McDonald's
382-5522
Mon.-Wed. 9-6
Thurs.-Fri. 9-9
Sat. 9-5:30
CHARGEX VISA

AUTOLITE TUNERS
Resistor Plugs. Reg. 1.58
98¢ ea.
Limit of 16 please

FRAM OIL FILTERS
PH8A PH13A
PH25 PH30
PH43
1.78
Limit of 4 please

ARMOR-ALL
Protects and beautifies
8-oz. size
Reg. 4.28
2.98
All other sizes 10% off

TURTLE WAX
High gloss car wax
2.88
18 oz.
Reg. 4.88

TR-3 Resin car polish
Never wax your car again
6.28
16 oz.

GUNK
All-purpose engine de-greaser
2.48
1-lb. tin

JACKSTANDS
3000-lb. capacity
Adjustable height to 16½"
13.98 pr.
Reg. 24.98

TURBO MUFFLERS
By Thrush
Assorted sizes
15.88 ea.
Reg. 24.98

Heavy Duty WHEEL WRENCH
Standard or metric
6.98
Reg. 9.98

empress
GRAND OPENING OUTDOOR SHOWROOM
To keep pace with the increased volume and to make it even easier for our customers to inspect and select the vehicle of their choice we have turned over the entire Douglas/Topaz area of our property to new car and truck outdoor display.
We now have over 150 new vehicles on display and our entire inventory of new cars and trucks is now in a "road ready" condition at
SPECIAL PRICES
1980 ACADIAN 38 in stock from $4805 Stock #AC4369
1980 LEMANS 49 in stock from $6745 Stock #LE0381
1980 CENTURY 27 in stock from $7498 Stock #CE4549
1980 GMC ½-TON PICKUP 40 in stock from $5942 Stock #YP8122
1980 FIREBIRD 23 in stock from $7371 Stock #F16073
1980 PONTIAC 15 in stock from $6965 Stock #P00088
1980 LE SABRE 10 in stock from $7998 Stock #BU3900
1980 GMC VAN 11 in stock from $8036 Stock #YV0091
EMPRESS CUSTOM LEASING
- contact John Springer, lease manager, for expert service
- special low monthly payments
- terms and conditions tailored to suit your needs
- specialists in all forms of leasing fleets, small business, professional people and individuals
1980 SUNBIRD 23 in stock from $5254 Stock #SU9964
1980 GRAND PRIX 9 in stock from $8637 Stock #GR7849
1980 REGAL 22 in stock from $8336 Stock #CE8604
1980 GMC ¾-TON PICKUP 25 in stock from $8289 Stock #YP7405
1980 PHOENIX 20 in stock from $7320 Stock #PH8174
1980 SKYLARK 14 in stock from $7677 Stoc #SL2594
1980 RIVIERA 3 in stock from $15,995 Stock #BU7731 Demo
1980 GMC JIMMY 4 X 4 11 in stock from $9982 Stock #YL2628
CUSTOMER SERVICES
- see Russ Lang our customer services manager for;
- Special GMAC and bank financing
- life insured
- sickness, accident and disability insurance available
- polyglycoat protection available
A lot of good names. All in one place.
EMPRESS PONTIAC • BUICK • GMC LTD 2867 DOUGLAS STREET (AT TOPAZ) PHONE 382 7121

SANDOWN RACING

Thursday's results

FIRST — $800, 1 mile pace and trot, claiming.

Surrey Leader (H. Ericsson)	13.30	4.30	3.20
Milt Rodney (Burke)		9/20	5.50
Valley Jim (Vukelich)			3.80

Time: 2:08/4. **Exactor:** 2 & 3 $110.90.

B.C Flyer, Sugar Hill Trophy, Panson Ell Roy, By The Way, Bruiser Lad also ran.

SECOND — $800, 1 mile pace and trot, claiming.

Gladys Command (Sibiga)	5.50	4.30	3.00
Montecristo Chip (Green)		7.60	3.90
Tobies Spark (Linford)			3.20

Time: 2:08/3. **Exactor:** 3 & 1 $28.40.

Little Duster, Avalon Don, Battle Chips, Stop Watch also ran. Assiniboia Brace and Royal Toreador scratched.

THIRD — $800, 1 mile pace, claiming.

Ben Quest (Stymest)	3.90	3.30	2.20
Andys Wayne (Burke)		5.00	2.80
Andys Buzzer (Jungquist)			3.50

Time: 2:07/1. **Exactor:** 4 & 7 $29.60.

Successful Order, Hidden Time, Worthy D. A., Baroness Love, Charms All also ran.

FOURTH — $1150, 1 mile pace, claiming handicap.

B.C. Adios (Hudon)	4.20	3.10	2.70
Pride Bay (Jungquist)		3.10	2.50
Senga Bogey (Bowman)			4.70

Time: 2:05/2. **Exactor:** 2 & 5 $13.10.

Open Range, Dunhoe, Nevercantell, Candy Legs, Mark Missile also ran.

FIFTH — $1350, 1 mile pace.

Mr. Graham Bell (Hudon)	6.50	4.70	3.70
Holridge Emily (Quinlan)		4.10	4.00
Senga Lark (Arsenault)			3.40

Time: 2:04. **Exactor:** 6 & 2 $32.90.

Exel B Arnold, Shadows Sienna, Winsomes Shadow, Cashiers Window, Dar Joe also ran.

SIXTH — $1500, 1 mile pace, claiming.

Handle Carefully (Smith)	5.70	3.40	2.30
Doc The Dauber (Hudon)		3.20	2.40
Tiger Adios (G. Hollingsworth)			5.10

Time: 2:03/3. **Exactor:** 2 & 8 $21.60.

Fort Tilden, Zinger, Conestoga Tiger, Freemans Memory also ran. Dusty Tex scratched.

SEVENTH — $1700, 1 mile pace. Claiming Handicap.

Mark Doc ((Tutty)	22.80	10.50	3.60
Irish Dawn (Hudon)		3.50	2.30
Boozers Delight (Jungquist)			3.60

Time: 2:03. **Exactor:** 3 & 1 $92.80.

Antique Adios, Tangy Sue, Combat Lands, Buck N, Kentucky Rain also ran.

EIGHTH — $1700, 1 mile pace.

Pardner Jove (Hudon)	6.30	3.10	2.60
Pegassus Ernie (Linford)		3.20	2.10
Shady Hill Donna (Tonkin)			2.80

Time: 2:02/4. **Exactor:** 5 & 1 $28.00.

Smokin Ellen, Eager Song, Call N Raise, Tobies Fort also ran.

NINTH — $2200, 1 mile pace.

Irish Flame (H. Ericsson)	9.00	4.70	3.30
Come Local (Tonkin)		10.70	5.00
Flash Fire (Hudon)			2.70

Time: 2:02/4. **Exactor:** 2 & 3 $70.10.

Matsqui Miss, Loulabelle Choice, Maple Hills Smoky also ran. Holridge Elaine scratched.

TENTH — $1100, 1 mile pace.

Cut The Deck (Hudon)	5.30	3.90	2.30
Active Pass (Linford)		4.10	2.50
BC Lionel (Stymest)			2.20

Time: 2:04/1. **Triactor:** 2, 4, 6 $59.00.

Jump Off Joe, Crystal Set, Wickanninish, Dolls Duke, Frosty Fonz also ran.

Attendance: 1,373. **Handle:** $110,012.

Saturday's entries

Post Time: 1:35 p.m.

FIRST — One mile pace and trot. Purse $800.

1. Ben Quest (Quinlan)
2. Speedy Blue Bird (Tutty)
3. Habitant Eureka (Hudon)
4. Jet Seeman
5. Hidden Time (Virag)
6. Von Von (Hudon)
7. Rebel John (Arsenault)
8. K Cash Adios (Wiggins)

SECOND — One mile pace. Purse $1000.

1. Nechako Teena (Wiggins)
2. Virden Boy (Linford)
3. Irish Stadt (Bouvier)
4. Phantom Dancer (Hudon)
5. Rosies Posie (Coleman)
6. Rays Golden Patch (Hudon)
7. Shadows Charlie (Arsenault)
8. Ruby Khan (Quinlan)

THIRD — One mile pace. Purse $1150.

1. Saska Wind (Matthews)
2. Our Boy Chester (Quinlan)
3. Baron Lea A (Jungquist)
4. Holridge Bryan (Virag)
5. Mikes Dominion (Tonkin)
6. Little Pence (Hudon)
7. R. C. Grattan (Green)

FOURTH — One mile pace. Purse $1400.

1. Plucky Dauber (Hudon)
2. Able Majesty (Quinlan)
3. Jocko Tomahawk (Armstrong)
4. Linton Hanover (Gagnon)
5. Adios Tee Maral (Boyd)

FIFTH — One mile pace. Purse $1100.

1. Holridge Gi Gi (Arsenault)
2. Barbaras Don (Olito)
3. Titanette (Quinlan)
4. Shi Duke (Green)
5. Tender Tears (Quinlan)
6. Frosty Fonz (Tutty)
7. Dario (Hayworth)

SIXTH — One mile pace. Purse $1050.

1. Irish Bravo
2. Ensign Win (Haining)
3. Lennies Choice (Guest)
4. Wise Jane (Arsenault)
5. Invincible Image (Wiggins)
6. Senga Maytime (Virag)
7. Dukes Dolly (Sibiga)
8. Union Miss (Quinlan)

SEVENTH — One mile pace. Purse $1400.

1. Holridge Duke (Ericsson)
2. H T Brook (Tonkin)
3. Suito Sampson (Smith)
4. Holridge Go Skip (Arsenault)
5. Doc The Dauber (Hudon)
6. Kalamea Brad (Rankin)

EIGHTH — One mile pace. Purse $1550.

1. Gil Counsel (Linford)
2. Count Force (Smith)
3. Fort Tilden (Matthews)
4. Governors Star Boy (Rankin)
5. Silent Slade (Hudon)
6. Mark Doc (Tutty)

NINTH — One mile pace. Purse $2700.

1. Irish Splendor (Hill)
2. Delta Duke (Coleman)
3. Winsome Adios (Rankin)
4. Amortizers Beauty (Quinlan)
5. Andys Peyton (Marks)

TENTH — One mile pace and trot. Purse $800.

1. Dianes Man (Quinlan)
2. Bee Bee Brook (Guest)
3. Outasight Margie (Tonkin)
4. Arts Choice (Wiseman)
5. Hazel B Bow (Smith)
6. CeeJay Hathy (Wiseman)
7. Glen Crooks (Olito)
8. Sudsey Dudsey

Also eligible: Fleeting Fame (Vukelich), Stopwatch (Matthews)

Go-with-Joe pays dividends

It was go-along-with-Joe night at Sandown Raceway Thursday and most bettors were happy they did although the meet's top driver missed out on the feature.

Joe Hudon had another one of those nights for which he is fast becoming more popular.

He had four winners, two place finishes and one show finish in seven drives on the 10-race card.

He scored on B.C. Adios ($4.20), in the fourth, Mr. Graham Bell ($6.50) in the fifth, Pardner Jove ($6.30) in the eighth and Cut The Deck ($5.30) in the 10th.

Irish Flame, driven by Hans Ericsson, captured the featured ninth in a new best time of 2:02.4 with Come Local, driven by Greg Tonkin a close second and Flash Fire, driven by Hudon, third. It was measure of revenge for Irish Flame, as on Saturday Flash Fire had beaten Irish Flame in a three-horse finish.

Roy Tutty was in the sulky for the overlay of the evening when he teamed with Mark Doc for a $22.80 surprise in the seventh.

The Triactor went according to the chalk. Cut The Deck to Active Pass and B.C. Lionel returned a modest $59 while all the last six winners on the card had lifetime best marks.

Racing resumes tonight at 5:30 p.m. and Saturday at 1:30 p.m.

Thornton upsets top seed

By MAX LOW

When we kicked off the seventh annual Victoria Times Public Parks Tennis tournament early in June, we thought young Rick Folk just might emulate Kerry Chan's feat of last summer and carry off both the men's and boys' singles titles.

He won't.

Top-seeded Rick was ousted from the men's event 9-5 by Phil Thornton as the massive starting field of 131 entrants was whittled down to a mere 16 players.

And who says practice, practice and more practice doesn't pay off!

"Phil has been out training hard with Kerry and me," says perennial Times Tourney competitor Lorne Chan, "and his game has really improved this year."

But Lorne, a semi-finalist in the men's singles last year who has reached the round of 16 with a 9-2 win over Mike Wilson, believes the man to beat this time around is newcomer Chad Gaffield.

"Chad has already beaten Phil in the City tournament and seems to be breezing through this pretty easily," Lorne points out.

Indeed he does. Gaffield, who has played a considerable amount of competitive tennis in both Montreal and Toronto and hasn't been in Victoria very long, cruised past Brian Atkinson 6-2, 6-1.

Second-seeded Larry Mais, runner-up to Kerry Chan in last year's final, made it through to the last 16 but his 6-2, 6-4 win over Peter Harrison sounds a lot easier than it was.

"We battled over two hours to finish two sets," says Larry. "That was probably the toughest match I've had in two years."

There have been plenty of other tough games, too, as the competition gets fiercer all the time. Like David Hsu's comeback 3-6, 6-4, 6-4 win over Robert Horn; Greg Spievak's 6-4, 2-6, 6-1 decision over Earl Claxton and Gary Naysmith's thrilling 6-4, 4-6, 6-3 verdict over Wilburt Jay.

Rick Folk still has an excellent chance of taking home the boys' singles title. He's through to the last 16 in that event with a 9-0 win over Jim Hernandez.

Cards have gone out for the next rounds and the deadline for these matches is 5 p.m. Monday, Aug. 4. The tourney winds up with the semi-finals and finals of all events at Oak Bay's Henderson Park Aug. 23 and 24.

MEN'S SINGLES

Third-round results: Phil Thornton def. Rick Folk 9-5; Stuart Inglis def. Jerry McLean 9-4; Charles Coley def. Insha Khan 6-2, 6-2; Jay Wilson def. William Van Deursen 6-3, 6-4; Chad Gaffield def. Brian Atkinson 6-2, 6-1; Bob Bishop def. Keith Campbell 6-1, 6-0; Gary Naysmith def. Wilburt Jay 6-4, 4-6, 6-3; Lorne Chan def. Mike Wilson 9-2; Joe Renz def. Tim Hoare 6-4, 6-1; Greg Spievak def. Earl Claxton 6-4, 2-6, 6-1; Robert Molson def. Neil Thompson by default; David Hsu def. Bob Horn 3-6, 6-4, 6-4; John Zanic def. Frank Roberts 6-4, 6-2; Jim Fields def. Mike Hanson 9-7; Steve Majocha def. Ralph Dafoe 6-2, 6-0; Larry Mais def. Peter Harrison 6-2, 6-4.

Fourth-round draw: Thornton vs. Inglis, Coley vs. Wilson, Gaffield vs. Bishop, Naysmith vs. Chan, Renz vs. Spievak, Molson vs. Hsu, Zanic vs. Fields, Majocha vs. Mais.

MIXED DOUBLES

Second-round results: K. Chan & C. Joe def. G. & S. Vauikhard 9-2; G. Wallis & S. Walshaw def. C. Forbes & T. Muir by default; R. & B. Folkmann def. F. Rioux & H. Morrison 6-1, 6-2; J. Prince & G. Murdoch def. T. Heck & D. Bridges 6-3, 7-5; V. Chiu & I. Scott def. K. Davis & M. Hull by default; J. Parker & C. Ducluzeau def. G. Klassen & A. Kemna by default; S. & J. Majocha def. G. Marshall & M. Acker 6-0, 6-1; J. Wilson & C. Aspden def. R. Griffin & L. Derry 6-4, 6-4; L. Chan & K. Meredith def. J. Brown & B. Hawkins 9-1; A. Hass & J. McKay def. V. & C. Coley 9-7; M. Alford & G. Hudson def. D. Langrish & M. Hewson by default; C. Lauzon & D. Taylor def. P. & I. Evans by default; B. & C. Keener def. C. Jones & D. Darnborough by default; P. & C. Gaffield def. J. Galloway & K. Nyberg 9-4; L. & W. Jay def. M. & W. Hays by default.

Third-round draw: K. Chan & C. Joe vs. Wallis & Walshaw, Folkmann & Folkmann vs. Prince & Murdoch, Chiu & Scott vs. Parker & Ducluzeau, Majocha & Majocha vs. Wilson & Aspden, L. Chan & K. Meredith vs. Hass & McKay, Alford & Hudson vs. Lauzon & Taylor, Keener & Keener vs. Gaffield & Gaffield, Jay & Jay vs. R. Oldfield & L. Barlow.

City athletes receive grants

Five Victoria students have received grants-in-aid from the federal ministry of fitness and amateur sport.

Selected for the grants were Chris Fowler, Gary Grant, Paul Monaghan and Dennis Sinnott, all rugby players, and Jim Johnson, a football player.

The non-renewable grants are for the 1980-81 academic year.

MONEY LEADERS

NEW YORK (AP) — Leading money-winners this year on the men's professional tennis circuit:

Bjorn Borg, Sweden, $445,500; John McEnroe, U.S., $324,905; Vitas Gerulaitis, U.S., $262,491; Jimmy Connors, U.S., $258,200; Wojtek Fibak, Poland, $159,864; Guillermo Vilas, Argentina, $154,762; Ivan Lendl, Czechoslovakia, $148,388; Gene Mayer, U.S., $145,256; Vijay Amritraj, India, $144,930; Brian Gottfried, U.S., $130,673.

Speedway race results

B DASH — 1. Frank Swords, Bakersfield, Calif.; 2. Jim Caudwell, Victoria; 3. Buddy Lynds, Yakima; 4. Marsh Mormyluk, Edmonton.

A DASH — 1. Ron Esau, San Diego; 2. Roy Haslam, Victoria; 3. Joe Musfelt, Victoria; 4. Roy Smith, Victoria.

FIRST HEAT — 1. Jeff Ploeg, Bellingham; 2. Tom Berrow, Coquitlam; 3. Jerry Nelner, Edmonton; 4. Roy Blumenhagen, Burnaby.

SECOND HEAT — 1. Butch Mentry, Bellingham; 2. Swords; 3. Dan Simkins, Santa Maria, Calif.; 4. Ron Fritzley, Bothwell, Wash.

FAST HEAT — 1. Esau; 2. Al Adams, Surrey; 3. Larry Hagenam, Lakeside, Calif.; Haslam.

"B" MAIN — 1. Ploeg; 2. Berrow; 3. Mark Wallbridge, Portland; 4. Nelner.

"A" MAIN — 1. Esau; 2. Odie Robertson, Denver, Colo.; 3. Haslam; 4. Smith.

GORDON HEAD
Senior Men's
SOCCER CLUB
DIV V
Commences Practice July 28/80, at 6:30 p.m. Upper Field, Lambrick Park. All Players Welcome
PHONE:
Greg Tataryn, 595-1666
Shawn Cafferky, 477-8333

LAWN MOWERS

SNAPPER®

Any way you cut it . . .
it's a snap with Snapper!

A Snapper walk-behind mower can broadcast, vacuum, bag. You'll find Snapper is worth more because it does more.

19" Model SPECIAL
$279

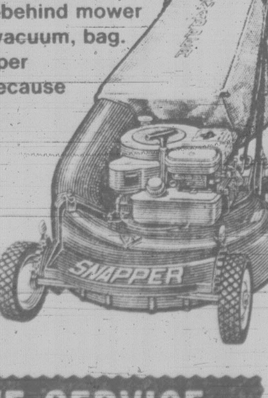

"WE SERVICE WHAT WE SELL"

ALF BECKER
& SONS LTD.
(ISLAND MOWER CLINIC)
2981 TILLICUM RD.
384-6414 384-3911

We Thought You Should Know
DISCOUNTS

1980 PLYMOUTH HORIZON
$400
DISCOUNT
OFF LIST PRICE
CHOOSE FROM 36 NEW 5-DOOR AND 3-DOOR MODELS

WANTED
YOUR CAR OR TRUCK
TOP TRADE-IN PRICES NOW!

1980 PLYMOUTH CARAVELLE
$800
DISCOUNT
OFF LIST PRICE
ON SELECTED MODELS
CHOOSE FROM 11 BRAND NEW CARS AND WAGONS

ON THE SPOT
BANK FINANCING
ON APPROVAL OF CREDIT
AT CURRENT RATES

1980 CHRYSLER CORDOBA
$800
DISCOUNT
OFF LIST PRICE
ON SELECTED MODELS
CHOOSE FROM 15 BRAND NEW SPORT COUPES

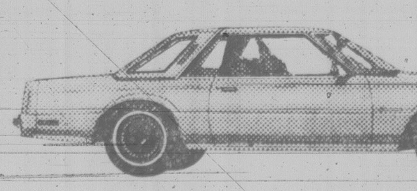

FINANCE LEASING
12%
INTEREST
FOR
12
MONTHS
BUY YOUR VEHICLE
AT
FULLY DEPRECIATED
VALUES

7-18

ENSIGN CHRYSLER PLYMOUTH
TWO LOCATIONS
YATES AT COOK QUADRA at CALEDONIA
386-2411

EXHIBITION PARK RACE RESULTS, ENTRIES

Thursday's results

First — $2,600, 6½ furlongs

Jonathan M. (Krasner)	7.00	5.00	3.50
Lehman Glen (Mena)		4.00	2.80
Followthatcar (Melanson)			5.30

Time: 1:19 2-5

Home Town Hero, Silent Ghost, Green Pride, Second Out, Pass The Gold, Sudden Fury, Mr. McCarthy also ran.

Second — $2,600, 6½ furlongs

Azulila (Frazier)	8.30	5.10	4.50
La Belle Lune (Owen)		9.80	7.20
Sointula (Wilkinson)			10.70

Time: 1:21 1-5

Daily Double: $50.50. **Quinella**: $29.00

Lady Selena, Craig's Treasure, Star Lodge, Northern Button, Charm Bracelet, Speck Of Dust, Little Jane D. also ran.

Third — $3,200, 6½ furlongs

Bert Bandit (Melanson)	4.90	3.00	2.30
More Talk (Demorest)		6.30	2.90
Good Class (Loseth)			2.90

Time: 1:20 3-5. **Quinella**: $19.90

Dustman's Glory, Famous Synbol, Darcy, Come On Fogonero, Windy Shawn also ran.

Fourth — $4,200, 6½ furlongs

Salt Treaty (Krasner)	3.50	2.60	2.40
Tranquilitys Dream (Mena)		2.60	2.30
Gray Ferine (Frazier)			3.60

Time: 1:19 1-5. **Exactor**: $9.90.

Shambre, Blue Angel's Image, Serene Lady Be, Rifle Bird also ran.

Fifth — $2,600, 6½ furlongs

Major Return (Owen)	6.00	3.80	3.00
Grey North (Creighton)		5.60	3.10
It's Impossible (Krasner)			4.90

Time: 1:19 4-5. **Quinella**: $18.40

Hoodium, Fielder Frank, Arctic Saber, Western Ben, My Son Eclipse, Solid Rhythm, Cedar Orbit also ran.

Sixth — $3,800, one and one-sixteenth mile.

High Hawk (Loseth)	11.90	6.10	3.90
Lucky Haze (Hoverson)		8.30	4.90
Courageous Clem (Williams)			4.30

Time: 1:48 4-5. **Exactor**: $108.00

Jolly Guy, Win A Dream, Jennifer D., Korvik also ran.

Seventh — $3,500, 6½ furlongs

Jo Jo's Mac (Krasner)	12.20	5.60	4.40
Dawn Duster (Arnold)		3.60	3.40
Northern Dandy (Loseth)			5.70

Time: 1:19 1-5. **Quinella**: $22.50

Ticket Count, Balsam Leaf, Run The Tide, Nirod, Zac Zac, First Attempt, Kim's Fancy also ran.

Eighth — $6,700, 6½ furlongs

Paladin (Rycroft)	7.40	4.40	3.30
Mick A Rooney (Williams)		5.90	3.50
Buddy Lea (Carter)			3.30

Time: 1:17 4-5. **Exactor**: $46.10

O'Gorman, Coaltown Chost, Saucy Verdict, Copper Castle, Better Business also ran.

Ninth — $8,000, 6½ furlongs

Dennys Honey (Crrsco)	5.40	3.80	3.10
Deja Sail (Johnson)		9.10	4.50
Sweet Skeet (Krasner)			5.80

Time: 1:18 4-5. **Exactor**: $69.60.

Run Reno Run, Boundary Girl, Aunita Leswick, Stay 'N Step, Palica, Cincers Shadow also ran.

Tenth — $3,700, 1⅛ miles

Spritz (Mena)	21.10	8.20	5.20
Energy Ace (Hoverson)		6.10	3.50
Great Shanty (Williams)			2.70

Time: 1:52. **Quinella**: $41.10

Shipping Money, Sweet Ribs, Reformed, One Nigh Stand II, Pet Theory, Talk On, Little Mt. Lehman also ran.

Attendance: 7,442. **Mutuels**: $877,932.

Saturday's entries

First — $2,700, claiming, 3 year olds and up, 1 1-16 miles

Intrepid Blaze (Carter)	119
Joseph F (Melanson)	122
Dannstar (Arnold)	119
El Ben (Creighton)	119
Seenya Shaska (Rycroft)	119
Clays Road (Patzer)*	Johnny Two
Dance (Demorest)	122
Classic Craig (Bodnard)	114
Devil Darren (Frazier)	119
Also eligible:	
Down Town Cat	114

Second — $3,800, allowance, maiden 3 year olds, 6½ furlongs

Precious Bronze (Boyd)	110
Clew Bay (Krasner)	120
Peachy Star (Loseth)	115
Cutie Swope (Carrasco)	120
Tough Actress (Williams)	115
Golden Adile (Mena)	120
Rising Peak (Arnold)	120
Delshido (Rycroft)	120

Third — $2,700, claiming, maiden 2 year olds, 6½ furlongs

Super Strength (Munoz)	115
Moonshine Lady (Bodnard)	115
Lady of York (Boyd)	115
Avant Cheri (Demorest)	115
Holiday Style (Williams)	115
Grampa's Rose (Creighton)	115
Santa Esmareida (Owen)	115
Flashing Aver (Arnold)	115
Mercury Flash (Loseth)	115

Fourth — $2,900, claiming, 3 year olds, 6½ furlongs

Mag Talk (Carter)	112
Crimson Shot (Munoz)	112
Delevant (Creighton)	112
Rock Around Again (Williams)	110
Successful Deal (Mena)	112
Fair is Fair (Arnold)	115
War Intended (Boyd)	107

Fifth — $2,700, allowance, 3 year olds and up, 1 1-16 miles

Mercedes King (Anold)	122
Jades Desire (Demorest)	119
Swift Summer (Loseth)	119
Triple Two (Rycroft)	119
Snipe Hunter (Wolski)	119
Island Pride (Owen)	114
Dot's Lad (Boyd)	117

Sixth — $4,900, claiming, 3 year olds, 6½ furlongs

K.O.'s Nite (Carter)	115
Eyelid (Krasner)	110
Trio at Camp David (Loseth)	117
Golfer's Revenge (Creighton)	110
Craig's Table (Williams)	110
Monkey's Will (Arnold)	115
D.W.'s Venture (Carrasco)	115
Sexist (Hoverson)	112

Seventh — $4,800, claiming, 3 year olds and up, 6½ furlongs

Dapper Don (Carrasco)	119
Earl of Bon (Williams)	114
Strike Again (Arnold)	114
Future Reference (Krasner)	115
Malawis Champ (Boyd)	112
Grande Ribot (Demorest)	114
My Romeo (Creighton)	114
Mr. Agression (Frazier)	117

Eighth — $5,900, claiming, 3 year olds and up, 6½ furlongs

Eagle Gamest (Carrasco)	120
Cobblestone Queen (Loseth)	115
Tasia (Arnold)	112
Hustling Annie (Krasner)	110
Barbie Baby (Wilkinson)	114
Call Me (Boyd)	107
Ask the Fleet (Williams)	114
Con Shot (Melanson)	114
Flawless Perfomer (Wolski)	112

Ninth — $15,000, allowance, 3 year olds and up, 1 1-8 miles

Foyt's Ack (B. Frazier)	120
Jaquimon (Hoverson)	109
Jet Sailor (Mena)	117
K.D.'s Knight (Loseth)	113
Fowl Supper (Williams)	117
Tompian's Tim (Creighton)	112
Skovinsky (Krasner)	113
Posturist (Carrasco)	116

Tenth — $4,800, claiming, 3 year olds and up, 6½ furlongs

Lalawissan Chief (Owen)	114
Chris Commander (Carrasco)	115
Alberta Green (Krasner)	119
Pitman (Loseth)	117
Fleet Navaho (Boyd)	109
Iron Plains (Williams)	114
Tuff Deal	119
Morroco (Arnold)	114

BASEBALL

AMERICAN LEAGUE

East

	W	L	Pct.	GBL
New York	60	33	.645	—
Detroit	49	39	.557	8½
Milwaukee	52	42	.553	8½
Baltimore	51	42	.548	9
Boston	47	45	.511	12½
Cleveland	43	47	.478	15½
Toronto	40	51	.440	19

West

	W	L	Pct.	GBL
Kansas City	58	37	.611	—
Texas	46	47	.495	11
Oakland	46	50	.479	12½
Minnesota	43	51	.457	14½
Chicago	42	52	.452	15½
Seattle	38	55	.409	19
California	34	58	.369	22

Chicago	010 000 021	4	9	1
Kansas City	008 103 00x	12	15	0

Wortham (4-5), Proly (3), Farmer (8) and Kimm; Splittorff (8-7), Eastwick (9) and Porter. **HR**: Chi — Pruitt (1).

NATIONAL LEAGUE

East

	W	L	Pct.	GBL
Pittsburgh	53	41	.564	—
Montreal	50	41	.549	1½
Philadelphia	47	44	.516	4½
New York	45	48	.484	7½
St. Louis	43	51	.457	10
Chicago	38	52	.422	13

West

	W	L	Pct.	GBL
Houston	53	41	.564	—
Los Angeles	51	44	.537	2½
Cincinnati	50	45	.526	3½
San Francisco	47	48	.495	6½
Atlanta	44	49	.473	8½
San Diego	39	56	.411	14½

Pittsburgh	230 000 011	7	16	0
San Diego	000 000 001	1	6	1

Blyleven (5-7), and Nicosia; Shirley (6-7), Curtis (3), Rasmussen (7), Kinney (9) and Tenace, Fahey (9). **HRs**: Pgh — Parker (13); SD — Winfield (11).

PACIFIC COAST LEAGUE

Salt Lake 7 Phoenix 3
Vancouver 10 Ogden 1
Spokane 6 Hawaii 3
Albuquerque 13 Tucson 5
Portland 8 Tacoma 3

NORTHWEST LEAGUE

Victoria	202 010 000	5	13	3
Bellingham	000 000 300	3	4	1

Ken Klacza (5-3), Mark Liber (7) and Don Hyman; Stottlemyre 5-1, McKenzie (3), Verbon (7), Salvia (9) and Favoria. **HR**: Victoria — Gattis (4), Humpston (3).

LITTLE LEAGUE

Lakehill	000 004 3	7	10	4
Layritz	000 112 4	8	7	3

David Galbraith, Bill Jaskow (7) and Rob Jones, Dan Thomas (7); Hollis Whitlock and Jack Lomax. **HR**: Layritz — Darren Copley.

SENIOR BABE RUTH

Trail	000 010 0	1	7	2
Nanaimo	303 100 x	7	7	1

Rick Bowie, Lauren Ginter (5) and Rick Melnyk; Al Tauson and Mark MacDonald.

East Vancouver	003 100 3	7	11	0
North Vancouver	000 010 0	1	0	3

Doug Spicer and Todd Salling; Paul Houk and Greg Gillies, Brian Milroy (4).

Trophy event at Gorge Vale

Competition in the series of women's golf events for the Harris-Erickson Trophy will continue Monday at Gorge Vale with players scheduled to start at the following times:

9:30 — G. Pumfrey, L. Jacklin, M. McLean, M. Hibberson.
9:37 — C. Johnson, M. Robertson, P. Derry, K. Maftechuk.
9:44 — R. Colewell, B. Breffitt, S. Naysmith, B. Forgie.
9:51 — J. Smith, F. Chapman, J. Gudewill, J. Moore.
9:58 — J. Lawson, A. Baxter, B. Fiddess, J. Turner.

PRO GOLF

LPGA (Jericho, N.Y)

Sally Little	34-35—69
Julie Stanger	34-35—69
Vicki Fergon	35-35—70
Patty Hayes	33-37—70
Sandra Palmer	37-33—70
Silvia Bertolaccini	33-38—71
Jeannette Kerr	35-36—71
Donna Caponi Young	35-36—71
Amy Alcott	34-38—72
Judy Clark	35-37—72
Janet Coles	38-34—72
Dot Germain	37-35—72
Kathy Whitworth	37-35—72
Janet Alex	37-36—73
JoAnne Carner	35-38—73
Nancy Lopez-Melton	37-36—73
Lori Nelson	38-35—73
Louise Bruce	37-37—74
Donna Davis	38-36—74
Cindy Ferre	36-38—74
Susan Grams	38-36—74
Joyce Kazmierski	35-39—74
Sandra Spuzich	36-38—74

Hartford open

Jim Simons	31-31—62
Jaime Gonzalez	31-33—64
Skip Dunaway	32-33—65
Jim Thorpe	32-33—65
George Cadle	32-33—65
Lee Trevino	32-33—65
Calvin Peete	32-34—66
Bob Zender	33-33—66
Doug Black	35-32—67
Rod Curl	35-32—67
John Fought	34-33—67
Bob Murphy	32-35—67
Buddy Gardner	34-33—67
Bob Clampett	32-35—67
Artie McNickle	35-32—67
Wayne Levi	33-34—67
Lindy Miller	34-33—67
Stanton Altgelt	32-36—68
Skeeter Heath	34-34—68
Woody Blackburn	33-35—68
Mark Rohde	33-35—68
Bill Calfee	34-34—68
Terry Mauney	32-36—68
Fuzzy Zoeller	33-35—68
Leonard Thompson	32-36—68
Howard Twitty	34-34—68
Lyn Lott	34-34—68
Jeff Thompson	33-35—68
Gary Hallbrg	34-34—68
Ron Terry	35-33—68
Lance TenBroeck	33-35—68
Greg Powers	35-33—68
John Cook	33-35—68
Steve Melnyk	36-32—68
Tom Jenkins	34-34—68
Jay Haas	34-34—68
Bob Eastwood	33-35—68
Mick Soli	32-36—68
Gar Hamilton	36-35—71
Dave Barr	34-38—72
Jim Nelford	36-39—75

SOCCER TABLES

NASL

NATIONAL CONFERENCE

Eastern Division

	W	L	F	A	BP	Pts
New York	18	7	66	33	53	161
Toronto	12	12	38	41	34	106
Washing	11	13	47	47	40	106
Rochester	10	12	29	36	24	84

Central Division

	W	L	F	A	BP	Pts
Dallas	12	11	35	39	30	102
Tulsa	11	13	40	43	33	99
Minn	10	14	39	43	32	93
Atlanta	5	19	20	65	19	49

Western Division

	W	L	F	A	BP	Pts
Seattle	22	4	65	24	49	181
Los Ang	16	8	45	33	38	134
Vancouver	13	11	40	32	31	109
Portland	8	15	24	38	22	70

AMERICAN CONFERENCE

Eastern Division

	W	L	F	A	BP	Pts
Fort Laud	15	10	47	39	43	133
Tampa Bay	14	12	45	44	41	125
New Eng	14	11	43	41	37	121
Phila	7	17	27	46	24	66

Central Division

	W	L	F	A	BP	Pts
Chicago	19	6	64	31	50	164
Detroit	11	13	39	36	33	99
Houston	10	14	40	47	34	96
Memphis	10	14	32	42	29	89

Western Division

	W	L	F	A	BP	Pts
Calif	17	13	51	54	43	115
Edmonton	17	13	46	42	33	108
S. Diego	17	12	35	38	29	101
San Jose	7	17	34	52	30	77

Seattle 3 Toronto 1
Tulsa 5 Atlanta 0

JULY Clearance

50% Off
Fashion Sunglasses

Look twice as good at half the price! Choose from assorted smart styles from Tropical, Riviera, Foster Grant and Polaroid! You'll find a pair to suit you at a price to suit your budget!

Shop early for the best selection.
Stock may vary in individual stores.
WOODWARD'S DRUGS

Woodward's
The Store That Has It All!

Woodward's Mayfair, phone 386-3322. Store Hours: 9:30 a.m.-5:30 p.m.
Monday, Tuesday and Saturday. Evening shopping Wednesday,
Thursday and Friday nights 'til 9:00 p.m.

S&H DATSUN CENTRE

Victoria's only authorized Datsun Dealer.

We've Made a

SPECIAL
USED CAR PURCHASE
OF
DATSUN 79 510's

WE'VE RECEIVED A SECOND AND LAST SHIPMENT. HURRY! WHILE SUPPLY LASTS.
OFFER EXPIRES JULY 31ST.

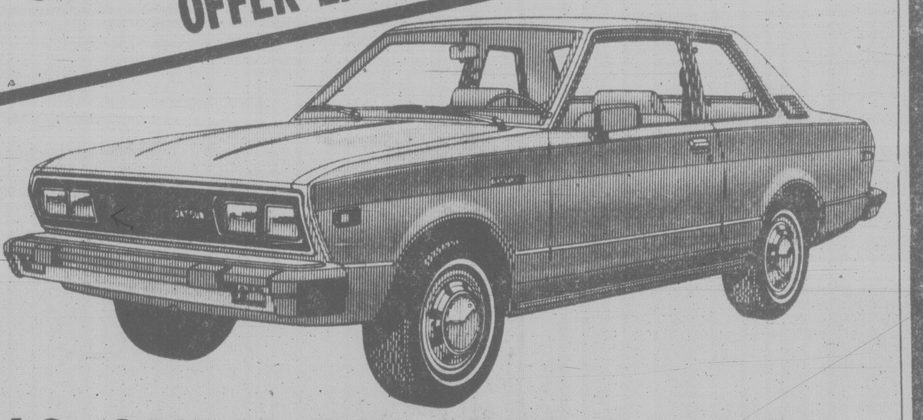

10 ONLY DELUXE 2-DOOR
Automatic transmission,
radio, radial tires,
electric rear defogger
and many other extras
$4885

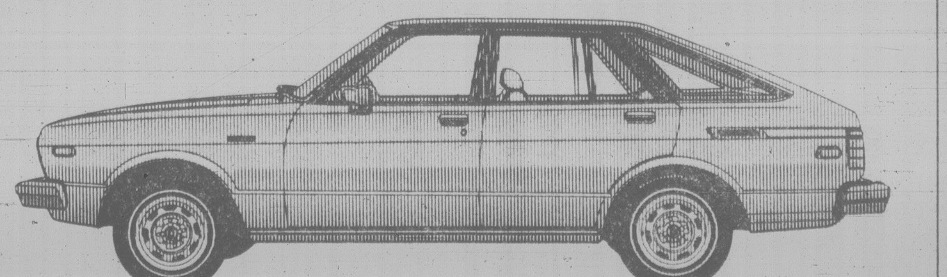

5 ONLY DELUXE 4-DOOR
Automatic transmission,
radio, radial tires,
electric rear defogger
and many other extras
$4985

S&H DATSUN CENTRE
ON DISPLAY AT
BOTH LOCATIONS

● FORT AND FOUL BAY
592-2471

● 800 BLOCK YATES
381-5222

FOUL BAY ROAD
FLORENCE STREET
FORT
DATSUN

Valid Value used cars DATSUN
Dealer Licence 5059

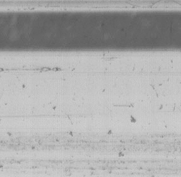

'Villainous' Canadian vote sparks flag burning

BRIGHTON, England (CP) — Canada has clearly become the undisputed villain among whaling conservationists gathered here on England's south coast.

The Canadian flag was burned at the seaside Thursday afternoon amid cheers and applause.

The familiar red-and-white Maple Leaf sprinkled with gas and then ignited shortly after Canada became the only non-whaling country to vote against a proposed moratorium on sperm whales.

The proposed ban on sperm whales failed because the International Whaling Commission, meeting in Brighton this week could not get the three-quarter majority it needs to institute the ban.

If Canada had voted in favor of the ban it would have passed, but the Canadians joined Iceland, South Korea, Japan, the Soviet Union, and Spain in casting a no vote, leaving the commission one vote short of the crucial majority it needed.

Mac Mercer, commissioner of the Canadian delegation on the commission, insists there is no scientific evidence to warrant a worldwide ban in 1981 with zero quota catches in the interim but conservationists say scientific research is needed to determine its true size and a moratorium would allow time for that.

Greenpeace director Allan Thornton said he is "appalled" by Canada's performance this week and the Vancouver native said he feels "disgusted to be a Canadian."

"Canada has no interest in killing whales and I think most Canadian people would like whales to be protected. Here we have Canada voting against a measure which would afford a very depleted population protection. It's going to cause thousands of whales to be killed," Thornton said.

Conservationists told reporters Thursday the decision to burn the Canadian flag was designed to focus attention on Canada's "disgusting performance as a non-whaling nation."

"We have always believed Canada a conservationist country and now she has voted no on two major issues," one conservationist said.

"She was the only non-whaling nation to vote against a moratorium on sperm whales," said Danny Cooper of the United States, one of several environmentalists who will attempt to sail a 33-metre hot air humpback whale balloon this morning in the English Channel.

The balloon will carry the flags of all countries who voted against an overall ban on commercial whaling.

Mercer also refuted comments made by French oceanographer Jacques Cousteau earlier this week in Montreal.

"His assertion was that our voting here against a moratorium was somehow related to humpback whales but the two issues are totally unrelated," said Mercer.

Cousteau said Canada's stance this week was a "big mistake" at a time when only six-per-cent of the original whale population remains.

"They (the Canadian government) don't want to hurt the feelings of Newfoundland fishermen for example," said Cousteau, "who see their nets occasionally destroyed by whales and they would prefer to see all the whales extinguished to save their nets."

Environmentalists in Britain believe Canada's "non-conservationist stance" tells the Newfoundland fishermen they will have less reason to fear the frequency of whale collision and entanglements in their fishing gear as humpback whales take a population nosedive.

Newfoundland fishermen last year suffered lost earnings estimated in excess of $1 million because of whales getting entangled in their fishing gear.

But Mercer says he recognizes that these humpback whales are an endangered species and the government now is into the second year of a study which looks at the situation.

Plug for Candu

LONDON (CP) — Canada's nuclear technology has been given a plug by members of the House of Commons select committee on energy.

The committee urged the Central Electricity Generating Board to reconsider using Canada's Candu reactor in Britain's nuclear power program.

Killer Kim wallops Luzon

MANILA (CP) — Typhoon Kim, the second tropical cyclone to hit the Philippines this week, walloped the northern island of Luzon today with peak winds of 180 kilometres an hour, killing at least 15 people and causing massive floods in Manila and elsewhere.

The storm which brought torrential rain disrupted air, land and sea traffic, and caused schools in most of the area it struck to close.

The weather system was moving west northwest at 20 kilometres an hour.

Kim followed the track of typhoon Joe, which roared across Luzon on Monday, killing 31 and leaving 177,000 people homeless.

Meanwhile, the Vietnam news agency, monitored in Bangkok, reported Typhoon Joe struck the coast and plains of northern Vietnam on Thursday, hitting the seaport of Haiphong with winds of more than 130 kilometres an hour.

On Thursday, Shanghai's Wenhui Daily newspaper reported torrential rains in China's east central province of Anhui have caused the worst flooding in the province since 1954 killing 65 people.

FRESHLY BAKED BREAD
VIENNA
FRENCH
HOME-STYLE
loaf .... 49¢
HOURS: 7 DAYS 9-9

Feltham at Shelbourne — 477-9541

GRAHAM'S MARKET

Prices Effective July 24, 25, 26, 27

Fresh Meaty
SPARERIBS lb. 1.69

Graham's Own
BEEF PATTIES ..... lb. 1.79

VIVA TOWELS 2 roll 1.29

PUREX TISSUE 4 roll 1.39

Mott's
CLAMATO JUICE .... 48-oz. tin 1.59

BANANAS .... lb. 33¢

Island Farms
ICE CREAM .. 2 litre tub 2.19

Niagara Pink and Regular
LEMONADE ... 12 oz. 2/89¢

We Reserve the Right to Limit Quantities. 7-25

The Mercedes-Benz 300 SD Turbodiesel:
the performance Diesel.

300 SD Mercedes-Benz has blended the virtues of a Diesel car with the virtues of a gasoline-powered car—and created a car that in performance and efficiency is a revelation. The secret is turbocharging: the engine's own exhaust gases are converted into vivid extra power, without consuming extra fuel. Drive the 300 SD Turbodiesel: efficiency you expect, coupled with performance that is a revelation.

THREE POINT MOTORS

2620 GOVERNMENT at Hillside
385-6737 • Dlr. Lic. 5053

it's You!
A.
B.
C.
D.
F.
G.

Woodward's Mayfair, phone 386-3322. Store Hours: 9:30 a.m.-5:30 p.m. Monday, Tuesday and Saturday.
Evening shopping Wednesday, Thursday and Friday nights 'til 9:00 p.m.

Sellers funeral private

LONDON (AP) — To the dismay of Pink Panther fans and Hollywood friends, Peter Sellers' 26-year-old son has ordered "strictly private" funeral arrangements for the British comedian who died of a heart attack, associates said today.

Even Sellers' ex-wife Britt Ekland is not among the 15 to 20 relatives and co-workers — almost all of them British — who have been invited to Sellers' cremation Saturday morning in a small room at Golders Green Crematorium in north London.

Movie moguls at United Artists, which distributes many of Sellers' films — including the Pink Panther series in which Sellers portrayed the bumbling Inspector Clouseau — asked to attend Saturday's service but were refused, the associates said.

The United Artists executives, along with many of Sellers' fellow stage and screen stars were asked to wait until later in the month to pay their respects at a memorial service, friends said.

Prince Charles, heir to the British throne and an avid Sellers fan, was expected to attend the memorial, Sellers' associates said. The prince sent a condolence message to Sellers' family.

Associates said Michael Sellers, the comedian's son from his first marriage to Australian actress Anne Howe, was planning the funeral arrangements.

Sellers died in a coma early Thursday in the intensive care unit of London''s Middlesex Hospital after a 16-year battle with heart disease.

Carter co-operates in probe

WASHINGTON (UPI) — President Carter, shunning executive privilege, is so determined to put the storm swirling around his brother Billy behind him that he is willing to testify before a Senate panel and permit his national security adviser to do so, too.

First lady Rosalynn Carter, equally determined, called Billy Carter last fall to ask if he "might be helpful" in getting Libya to persuade Iran to free the American hostages, the White House revealed.

At the end of a day of crisis meetings Thursday, the president instructed the White House staff to "cooperate fully" with the Senate special subcommittee newly created to probe Billy Carter's relationship with Libya.

Only once in this century, under the most extraordinary circumstances, has a president testified before a congressional panel. That was when President Gerald R. Ford appeared before the House Judiciary Committee to explain his pardon of former President Richard M. Nixon.

In a statement issued soon after the Senate unanimously agreed to establish a special investigative committee, the president said he "does not expect" to invoke executive privilege on any information the panel may seek regarding his brother's relationship with the Libyan government.

Carter also vowed to instruct his staff, including national security adviser Zbigniew Brzezinski, to "respond fully" to all committee inquiries and to testify if necessary. Brzezinski's testimony would be the first time that a national security adviser has ever been a witness on Capitol Hill.

Moreover, the president said that he is willing to provide intelligence reports as long as "appropriate safeguards" are worked out on classified information.

Billy Carter registered as a foreign agent of the Libyan government in July and has acknowledged receiving $220,000 in loans from the Libyans earlier this year.

Meanwhile, the Internal Revenue Service said the government has taken over the deed to Billy Carter's 58-acre Georgia estate until the president's brother pays off his back taxes.

Blue haze hangs over volcano crater

VANCOUVER, Wash. (AP) — Scientists studying Mount St. Helens are trying to determine the significance of a shimmering blue haze wafting above the volcano, which erupted this week for the fourth time since May.

The blue haze is probably an optical effect, produced by sunlight striking gases and vapors rising from the recently deepened crater, said Tim Hait, a U.S. Geological Survey geologist. But he said scientists are not sure what the emissions mean.

"It seems to be typical of a blue fume that comes out of a lot of Hawaiian volcanos," he said Thursday.

Also puzzling scientists, Hait said, are Mount St. Helens' sulfur dioxide emissions, which had been 1,500 tons to 2,000 tons a day for several weeks and now have dropped to about 800 tons a day.

Clear weather Thursday allowed sightseers a good view of the mountain and many, with the memory of Tuesday's eruptions fresh in their minds, thought the haze meant more fireworks.

But scientists said the volcano has been mostly quiet since it sent ash towering almost 18 kilometres in the air Tuesday evening during three eruptions. The ash drifted 800 kilometres to the northeast.

The seismic research centre at the University of Washington recorded three small earthquakes at the volcano Thursday. Hait said there will probably be more minor quakes.

In Washington, a study by a scientist believed killed during the first eruption of Mt. St. Helens, indicates explosive volcanoes such as Mount St. Helens may damage the protective ozone layer of the atmosphere.

The report in the July 25 issue of Science magazine was written by Dr. David Johnston, a U.S. Geological Survey scientist.

In the report written last year and revised in January, Johnston said earlier projections greatly underestimated the amount of chlorine in volcanic material, particularly from those around the Pacific Basin.

Tension mounting after blacks fired

JOHANNESBURG (UPI) — The Johannesburg City Council today fired about 600 black power plant workers striking for higher pay amid mounting signs of a new outburst of racial unrest in the country.

Hundreds of black students in suburban Soweto and the eastern Cape region maintained a classroom boycott. Mixed-race students in Cape Town threatened to resume a similar walkout, which was called off after violent rioting broke out in the city last month.

The power plant workers walked off their jobs Thursday to demand higher wages.

The city council responded by firing all of the strikers and ordering them to return to their tribal homelands where unemployment is high.

The president of an unrecognized black union representing the workers threatened a sympathy strike by 9,000 of the city's other municipal black workers unless they were rehired.

Australia buys fighters

WASHINGTON (UPI) — The U.S. announced Thursday it is willing to sell $3.1 billion worth of F-16 or F-18 fighter aircraft to Australia for upgrading Australian and allied defenses in the Pacific area.

Disclosure of the giant sale came in a routine notification by the Pentagon to Congress.

By law, Congress has the right to review all arms sales valued at over $25 million and allow them to proceed or disapprove them.

GREEN THUMB SAVINGS
INSTANT GARDENS ARE POSSIBLE WITH
FLOWERING PLANTER BOXES 18.99 each
PATIO POTS IN FULL BLOOM from 9.99 each
FUCHSIA HANGING BASKETS
BONSAI
A good variety in all sizes. Starter plants from $9.00
INDIVIDUAL BEDDING PLANTS, each 59¢
OPEN DAILY 9-8
SUNDAY 9-5
Elk Lake Garden Centre
5450 PAT BAY HIGHWAY—Just Beside Elk Lake
LISTEN TO GOOD ADVICE FROM HARRY HURN
SAT. and SUN. 8:41-11:26 a.m., 1:45-3:36 p.m. on CFAX
7-25

How the West is Worn

'The West is best'...and the Western look is even better! At Woodward's you'll find all the traditionals, from top to toe in fashion. Go Western for good-looking fun!

A. **Freedom Flannel Shirt** has Western detail EACH	$26
B. **Rainbow Baggie Jeans.** PAIR	$33
C. **Freedom Western Shirt.** EACH	$24
D. **Aero Pulse Denim Jacket** has white double stitch detailing. EACH	$40
E. **Aero Pulse Denim Jean** has white double stitch detailing and four pockets. PAIR	$30
F. **Freedom Western Shirt.** EACH	$20
G. **Roadrunner Macjean** feature two back pockets and double yellow stitching PAIR	$26
H. **Shirtmate Western Shirt** by Sweet Baby Jane. EACH	$22
J. **Big Blue Jean** has smooth fit, two front pockets and peg leg. PAIR	$28
K. **Bugaboo Western Shirt.** EACH	$26
L. **Howick Andre Michel Jean,** Le Baggie, has double yellow stitching detail. EACH	$30

WOODWARD'S JUNIOR SPORTSWEAR

Hats and Belts from a wide assortment to add the perfect finishing touch.

WOODWARD'S LADIES ACCESSORIES

Watch for our "It's You" Fashion Book, coming next week!

Woodward's

Woodward's Mayfair, phone 386-3322. Store Hours: 9:30 a.m.-5:30 p.m. Monday, Tuesday and Saturday.
Evening shopping Wednesday, Thursday and Friday nights 'til 9:00 p.m.

Met murder raises fears of modern phantom

Hagnes-Mintiks, her body found in shaft

Times News Services

NEW YORK — Deep in the bowels of the Metropolitan Opera House, past the giant Chagall paintings and the crystal chandeliers, someone tossed the bound, nude body of a blonde violinist down an airshaft as the Berlin Ballet danced on the main stage.

Helen Hagnes-Mintiks, who played the first half of the ballet program and told friends at intermission she was going to meet ballet star Valery Panov, apparently died after a chance encounter backstage Wednesday night, police said.

Police say they have few leads in their search for this modern-day "Phantom of the Opera." The mystery deepened when Panov said he did not know Miss Hagnes.

Deputy Police Chief Richard Nicastro said the Met killer appeared to be someone familiar with the maze of backstage stairways, tunnels and corridors well enough to find the out-of-the-way roof area.

"To get there directly you'd certainly have to know the building," said Kenneth Sauerbach, the assistant house manager at the Met. But Sauerbach added that an intruder might also stumble on the remote rooftop looking for an exit.

An autopsy was scheduled today to determine what caused the death of the 30-year-old professional musician, whose body apparently was dropped 18 metres from the opening of a rooftop air duct to a protruding beam below. Police said there were no apparent wounds on her body.

A native of Aldergrove, B.C., Miss Hagnes played with the CBC orchestra in 1971 before she won a scholarship to Western Washington State College and acceptance by the Julliard School of Music here. She also represented Canada in the Jeunesses Musicales world orchestra in Montreal and Copenhagen.

The murder occurred some time after Miss Hagnes left the orchestra pit between portions of the ballet company's program.

The company performed its scheduled ballet, *The Idiot*, on Thursday night as more than a dozen detectives combed the building for clues.

Although the murder was a topic of conversation among the crowd of 3,200 ballet fans, neither the ballet troupe nor the orchestra of free-lance musicians publicly mentioned the killing.

"They're very upset," opera spokesman Johanna Fiedler said of the dancers. "But everyone's professional. There's just the feeling that the show goes on."

Dancers were escorted in groups around the opera building by police detectives. Ms. Fiedler said the normal house security force of eight would be doubled until the troupe moves to Washington after Saturday night.

Miss Hagnes had performed for the first two selections of a four-ballet program Wednesday night. Theatre officials said she left her violin on her chair, stopped in a dressing room and then left around 9:30 p.m. for what was described as an "an artistic discussion" with Panov in his dressing room.

But she was never seen in or near Panov's dressing room, and police said the Russian emigre dancer and choreographer is not a suspect.

Miss Hagnes' disappearance was noted when she did not return at 10 p.m. for the fourth ballet of the night and when her husband, Janis Mintiks, a sculptor, could not find her at the end of the show.

Detectives began searching the building and 10 hours later found the woman's shoes on the roof. Her body was discovered in the air shaft a short time later.

Deputy Chief Inspector Richard Nicastro said Panov's dressing room was on the stage level and there was no known reason why Miss Hagnes should have been on a higher floor. He said he believed her death was the result of "a chance encounter."

Rebel tin miners capitulate

LA PAZ (AP) — Gen. Luis Garcia Meza's military government says 10,000 rebellious tin miners have agreed to stop fighting his week-old regime and return to work.

But the government acknowledged Thursday that there is still some resistance in the mining areas 480 kilometres south of La Paz and said the mines would not open until highways blocked by miners and peasants are cleared.

Independent confirmation of the situation was impossible because communications with the area were blocked. Miners' shortwave radio stations have been seized by the government.

The ministry of information said the agreement was reached after the government guaranteed job security and a continuation of benefits.

The government said the Roman Catholic bishop of Oruro, Msgr. Rene Fernandez Apaza, had offered to mediate between the regime and its opponents and would visit the two mining centres with a Red Cross escort.

The archbishop also said Bolivian bishops gathered in La Paz on Thursday "to examine the situation in the country."

The prelate said the government had not responded to a church request that it account for those missing since the overthrow of interim President Lydia Gueiler on July 17.

Mrs. Gueiler remained at the papal nuncio's residence. The Santiago, Chile, daily *El Mercurio* said she had refused to leave the country until all her former ministers have been freed.

Two ministers are reported to be still in captivity while two others, seized by armed men who burst into the presidential palace during the coup, have been freed.

None has made any statements, and most are believed in hiding or in embassies in La Paz despite assurances of safe conduct by the government.

The government also suspended activities of unions, business associations and professional groups. The decree said the suspension was necesary to purge each organization of "foreign ideologies," a government euphemism for communism.

Abandoned man can sue Ford

LANSING, Mich. (AP) — Victor Herman, who claims he was abandoned by Ford Motor Co. in the Soviet Union during the 1930s and spent 20 years in a prison camp, still has the right to sue the company, the state Supreme Court has ruled.

The court's 5-to-2 decision reverses two lower courts that ruled the six-year deadline for filing such suits had expired long ago.

The Supreme Court said the six-year period for filing began in 1976, when Herman first had access to U.S. courts. The high court's ruling on July 15 was reported Thursday by the Detroit News.

Herman, 64, of the Detroit suburb of Southfield, says he and 300 others, including his father, were sent to the Soviet Union by Ford in 1931 to work in the Gorky auto plant and were left there.

He said he was arrested in 1937 for alleged political offences and spent 20 years in a Siberian prison camp. He was allowed to return to the United States in 1976. His wife and two daughters joined him in 1977.

In a statement, Ford general counsel Henry Nolte said the company will "vigorously defend this claim."

"There is no indication in the Ford records that the company ever employed Mr. Herman or his father or that the company had anything to do with their going to the Soviet Union," Nolte said.

Victor Reuther, brother of the late Walter Reuther, president of the United Auto Workers union, records in his 1976 history of the UAW that Ford did send technicians to Gorky. But the Russians also recruited others for the plant, including the Reuther brothers after Walter was fired from Ford in 1932.

EDWARD
motors ltd.
SUBARU
HEADQUARTERS
IN VICTORIA
3319 Douglas St.
(Opp. ICBC)
384-1161
D.L. 6605

July 23 and July 30
WINSDAY
tickets good for
July 30
BIG BONUS
PRIZES
OVER 11,000 BONUS CASH PRIZES

charge it chargex & master charge
Ingledew's
VICTORIA STORE ONLY
CLEARANCE SALE
LAST DAY SATURDAY
MEN'S SHOES
FLORSHEIM
SALE
Selected Florsheim lines — most were formerly
70.00 to 90.00
49.95
56.95 to 69.95
44.95
For 87 years, Florsheim has been the greatest name in men's shoes . . . we offer selected lines of these fine shoes at sale prices . . . good size ranges, including some up to 13's . . . in fact our size and pattern choice is excellent
Open Friday night 'til 9
Ingledew's
for the great names in fashion
749 YATES STREET
no mail orders' no exchanges' no refunds at sale prices'

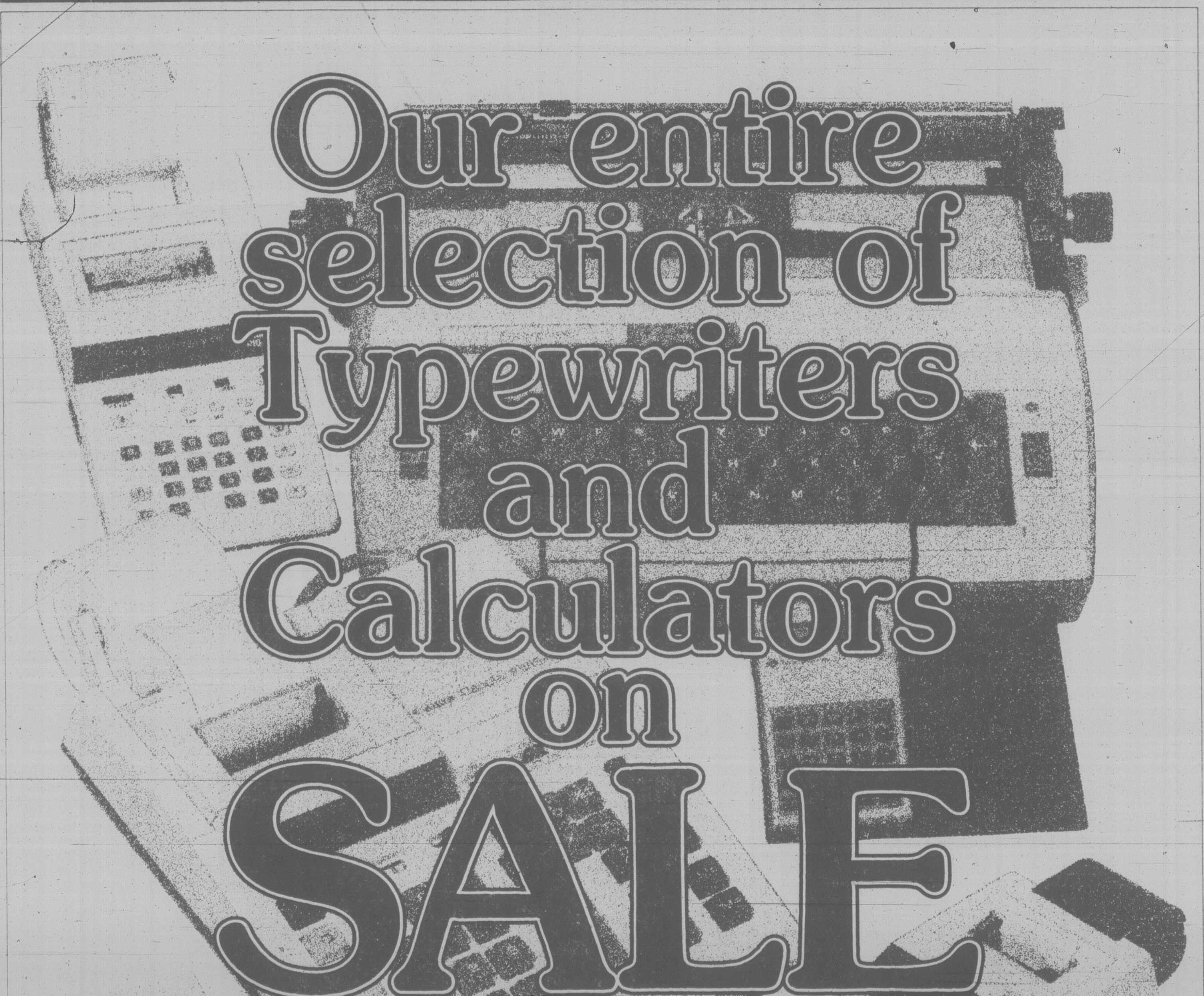

Our entire selection of Typewriters and Calculators on SALE One day only

Saturday, July 26th.
Hurry in and get an A+ for economy! All calculators and typewriters in stock on sale at special low prices! Shop early and take advantage of this one day saving. Model selection may vary in individual stores.
Personal Shopping Only.
WOODWARD'S STATIONERY
Woodward's
The Store That Has It All!
Woodward's Mayfair, phone 386-3322.
Store Hours: 9:30 a.m.-5:30 p.m. Monday, Tuesday and Saturday. Evening shopping Wednesday, Thursday and Friday nights 'til 9:00 p.m.

lifestyles

people

Television news anchorman **Harvey Kirck** has been taken off the air pending appeal of a jail sentence he received June 30 for driving with a blood-alcohol level of more than .08 per cent. **Don Cameron**, CTV vice-president in charge of news, said Kirck will work off-camera until the appeal is heard, likely in October and November. Kirck, co-anchorman with **Lloyd Robertson** of CTV's nightly news, was charged in February by provincial police in Whitby, Ont., after being stopped on Highway 401. Kirck was released on bail pending the outcome of his appeal of the 14-day sentence. "My only comment is that we want to hear the appeal," Cameron said. "We want to consider his health. It's a health problem as well."

Kirck

Richard Pryor is back home today and says he's a humbler man, a man who feels differently about people and life in general. "When you can't move it humbles you and makes you realize the greater things in life. A fly flew in my room one day and I talked to it ... Do you know what I mean? Everything just seems so different to me. People seem different. My outlook. I just feel like a better person," he said, tears building in his eyes, during an interview on ABC with **Barbara Walters.** He was given "only one chance in three" of living June 9 after a fire in his home.

Nights are grim at the Murphy household. At dusk about 300 bats take over the attic and some of them fly undaunted through the house. "It's just terrible," said **Eileen Murphy**, a widow and mother of six children. "We've tried just about everything but the only thing that will kill them is DDT, and that had been banned," she said. In addition to calling "every exterminator in the phone book," Mrs. Murphy said one state official "told us to use a tennis racquet. Imagine that. This thing could be a real health hazard. Daughter **Stephanie**, 17, added, "We can sit around here and joke about it during the daytime, but at night, it's just a horror show up there."

Writer **Roy Rowan** on the nearly disastrous plunge into the silver market which left Texas multibillionaires **Herbert** and **Bunker Hunt** with a massive loan collateral and the accusation they were trying to corner the market: "Even if a calamity drove silver prices through the floor, the Hunt family would only be down to its last $7 billion."

abby

Dear Abby:

I need an answer soon. I am a good-looking woman in my late 30s. I want more than anything in the world to send my two children to college, but it will take more money than I have.

I have recently met this older man who wants to marry me — right now! He is very rich and he's crazy about me. We are the same religion, but we live in different parts of the country.

If I live with him for seven years, I might as well stay 10, as I have been told that if I do, I will be entitled to half of everything he has. Is that true?

Please, no lectures on my reason for marrying him. You and I both know that since the beginning of time, younger women have been selling themselves to older men for security, and older men have been happy to make the deal. Hurry your answer.

East and West

Dear East:

I offer advice on affairs of the heart. There's no heart involved here — only money and the law. Consult your lawyer. And be prepared to sign as prenuptial agreement with this "rich old man." I've never known a rich man who wasn't also very smart.

Dear Abby:

My husband recently gave a stag party for one of his co-workers who is being married soon. He wanted to have the party in our home, which I agreed to until he told me he had hired a dancing girl to strip down naked, then jump into the lap of the prospective groom while someone took pictures of all this as a joke!

I told him I wouldn't permit this sort of thing in our home, whereupon he informed me that this is stag party routine.

What is your opinion of entertainment like this? (He's made arrangements to have this party somewhere else now.)

Georgia Wife

Dear Wife:

I think it's over-baring.

Dear Abby:

We own a small motel and, Abby, you wouldn't believe what some people do with our towels!

They use them to polish their shoes, mop up the floor, dye their hair, take makeup off their faces, wipe mud off their shoes and clean their cars.

We provide plenty of facial tissues and toilet paper that would serve these purposes nicely, but no, everybody goes for our clean white towels!

There is no bleach, detergent or spot remover that will restore these towels to their original whiteness, despite what the TV commercials say.

Maybe we shouldn't complain. At least the towels are left behind so we can use them for rags. A lot of people just *steal* them.

Hurting

Dear Hurting:

Here's your letter. Readers, have a heart and reach for a tissue instead of a towel.

Jess ends trip

EAST GREENWICH, R.I. (UPI) — Jess just didn't cotton to the strict leash law or the slopes of chic Aspen, Colo., so he took matters into his own paws and made an 18-month trek back to Rhode Island.

Jess, a German shepherd, headed west with his owner, Dexter Gardiner, two years ago. But when he didn't find Aspen to his liking, the dog broke his leash and disappeared.

Now, he's at the home of Gardiner's father, Darrell, after sniffing his way back along the 2,200 mile route.

"I never saw anything like it," the elder Gardiner said. "He was crying. He pushed his head into my stomach, almost knocking me over."

The emotional reunion took place on a recent night, when Jess appeared at Gardiner's South Road home in driving rain.

"I think he's still looking for Dexter," Gardiner's wife, Dorothy, said. "He hangs around the VW that Dexter used to drive.

"You wonder how many backyards he's been in where people threw stones to keep him away from the garbage pails," she said.

Gardiner said he plans to return later this summer to visit Jess.

But he may not return with the roaming pooch.

Mr. and Mrs. Gardiner think the dog should remain in Rhode Island, where Jess can roam their extensive grounds.

CLOWN TRIO personifies the sort of carnival atmosphere that has Duncan in its grip this weekend with the Duncan-Cowichan Summer Festival which began Friday. Maureen MacIntosh, left, Stuart Nemtin and Dolly Hopkins (alias Beyonka, Conrad Flapps and Gumboot Lollipop) livened up last year's festival and Flapps and Lollipop are back this year — along with a cabaret with Las Vegas entertainer Ron Shy, a headline show in the Cowichan Theatre Saturday with country singer Ian Tyson, Vancouver's Pied Pear and Bert Johnston and the Blades of Barley with Irish tunes and skits. There will also be dancing in the streets, logging sports, beer gardens and good food.

Food waste is ignored

TORONTO (CP) — Every day, at restaurants throughout Canada, the scene is the same — a waiter loads the remains of an unfinished meal onto a tray and takes it to the kitchen, where it is dumped into a huge bin.

Edible food ends up in the garbage while every 15 minutes, somewhere in the world, 100 people die of starvation or hunger-related illness.

The problem of food waste in restaurants has been largely ignored by ecology groups, governments and the restaurant industry.

"We have no information on waste," says David Harris of the Canadian Restaurant Association.

"In fact, it has never been raised as an issue. Undoubtedly there's a lot of waste in restaurants, but much of it is out of our control. It's really the prerogative of the individual to waste food if he's paid for it."

John Hawkin, who teaches a hospitality course at George Brown College in Toronto, said it's important to teach young chefs how to control waste.

"Most waste begins in the kitchen," he said. "It results from overproduction of food, or food spoilage due to improper storage or cooking."

Keith Hickey, who supervises food services for Simpsons department stores in Toronto, said wasted food used to be recycled.

"But the cost of labor is so high today that it's cheaper just to throw these things out."

Sam Joseph, an area manager for McDonald's restaurants, said most people who eat at McDonald's are repeat customers who "know what they want and what they're getting — we almost never see anything left over."

But the McDonald's successful empire has another kind of food waste built into its highly specialized fast-food delivery system.

Any burgers, sandwiches or french fries which are made and not sold within a specific time are discarded into a special waste bucket. The limit is 10 minutes for burgers and seven minutes for french fries.

"We don't do this because the sandwich is bad after sitting on a warming tray for 10 minutes," Joseph said. "We do it because the sandwich doesn't meet our high quality standards, and we don't want to serve it to our customers."

McDonald's has no arrangements to recycle its wasted food.

"No, we don't give it away to missions or even to pig farmers," Joseph said. "We're very proud of our community image and don't want it tarnished by having it associated with food that isn't up to our standard.

"And I don't think our customers would like to know that some pig is being fed Big Macs."

Abused teens speaking out

TORONTO (CP) — More teenagers are turning in their parents for child abuse than ever before, says Herbert Sohn, co-ordinator of Ontario's child abuse program.

And police, welfare workers and hospital officials say parents are using their fists or any handy weapon — cords from electrical appliances, belts, rope, paddles or broomsticks — to punish their children.

Sohn said teenage victims are the main informers in eight per cent of abuse cases reported in 1978, compared with six per cent of all incidents listed with provincial authorities between 1970 and 1977.

But it's hard to distinguish abuse from discipline taken a step too far, said Catherine MacLean, registrar of the Ontario government's child abuse registry.

"The question for us is at what point does the amount of force used become mentally or physically harmful and when is it just discipline.

"It's very hard to say how much is going on, but we tend to underestimate the amount of abuse to teenagers. I'm sure a lot of parents feel that if they got taken to the back of the shed for a beating when they were kids, it's OK to do the same to their child."

About one-third of confirmed abuse cases in Metropolitan Toronto Children's Aid Society files involve youngsters 13 and older. And one-third of the children removed from their homes by the Metro Toronto Catholic Children's Aid Society, primarily because of physical abuse, are more than 11 years old.

Society worker Patrick Thompson said teenagers usually provoke the beatings through truancy, sexual activity, staying out late, drug and alcohol use and just being mouthy.

The NAAWP? NAAWW!

NEW ORLEANS (UPI) — David Duke, who made international headlines as national Grand Wizard of the Knights of the Ku Klux Klan, has disclosed he has quit the KKK to join a white counterpart to the NAACP.

(The 30-year-old racist visited Victoria recently and described Vancouver Island as "an Island of whiteness" threatened by rising numbers of asians and blacks.)

Duke told UPI he resigned this week as grand wizard and was replaced by Don Black of Birmingham, Ala.

He said many Klan groups have fallen into the "Hollywood stereotype" of KKK members and have lost sight of the real issues of racial discrimination.

"I just think I can be more effective through another approach," Duke said.

"I'm tired of debating the Hollywood issues (of violence and hooded Klansmen). I want to debate the issues of so-called affirmative action, busing, high welfare, massive non-white immigration. I'd rather address myself to those issues than to this Hollywood stereotype."

KKK chief Duke . . . replaced by Black

The National Association for the Advancement of White People — "basically a white counterpart to the NAACP" — will be Duke's new forum, he said. He said it has "literally only a handful" of members, about 250, but will grow and concentrate on legal issues.

With a chuckle, he said the formation of a white organization based on the NAACP approach to racial matters is "an intriguing thought, isn't it."

"We've formed a legal task force to fight cases of anti-white discrimination, things like that, lobbying, equal protection of the law, equal rights for whites, a lot of education programs for the public," he said. "It's going to be doing a lot of the same things the NAACP is doing for minorities."

Duke said the NAAWP would be strictly anti-violence. "It's going to be on a positive level," he said.

your health

Best therapy found through checking

By DR. L. L. COLEMAN

I know a handful of people who are involved in group therapy. It seems that each is enthusiastic about his own group. I suppose that in this cockeyed world of ours everybody needs some emotional support. I know that I do. I do not want to get involved with a cult or a fad group. How does one go about finding out how reliable a particular group is for psychotherapy?

B.R.W.

Dear B.R.W.:

There was a time about 30 or 40 years ago when the school of Freudian psychology dominated the picture. Then came some offshoots of the Freudian attitudes. Some were identified with Freud, others with Jung, Adler, Horney, White and Sullivan. Each of these educational programs of psychotherapy had its own group of enthusiasts and adherents.

The approach may vary with each of the "schools," but all have a single purpose. Their goal is to help a person gain a better insight into his own emotions. In this way he can learn to adjust and to adapt himself to the stresses of modern living.

The concept of group therapy began about 25 years ago. Since then it has grown tremendously. More and more people who, because of time or expense, are unable to undertake long intensive individual psychotherapy have converted to group therapy programs.

At first there was a great resistance to group therapy. Today it is a well-established, accepted, successful tool. It must be emphasized, however, that group therapy, like all other forms of psychotherapy, must be directed only by those who are highly trained in the specialty. These leaders should have extremely good credentials and approval by associations that monitor the background training.

Unfortunately, strange groups using a variety of names have captured the attention of gullible, undiscerning people. Often driven by their emotional need, they have not taken the time to evaluate the competence of the directors. Far too often inadequately trained people arbitrarily set themselves up as "psychotherapists." They function without license, without acceptance and accreditation.

To become involved with such groups is to invite trouble. Many cases have been reported of severe neurotics who have developed serious complications through association with these groups.

One must not be tempted to join a group because a "friend" is already a member. First, you must seek the advice of your own doctor. He is in the best position to arrange a consultation with a psychologist, psychiatrist or trained social worker.

herman

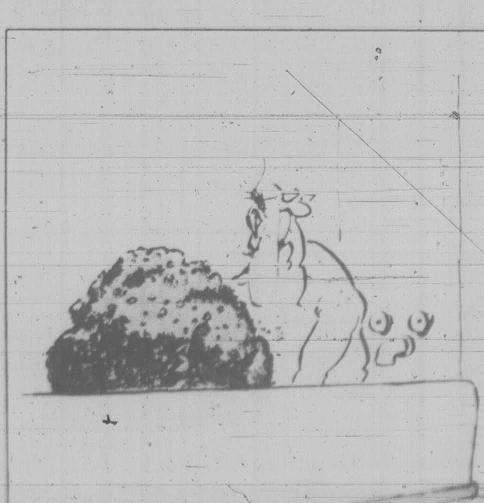
"I'm not keen on this big sponge. All the bathwater's gone!"

SHOP✦EASY FOODS

CALIFORNIA Canada #1
TOMATOES
39¢ lb.

CALIFORNIA Canada #1
CELERY
19¢ lb.

CAPRI — WHITE
BATHROOM TISSUE
4-roll pack
88¢ pkg.

GOOD HOST
ICED TEA MIX 24-oz. tin
1.99 tin

SUN SPUN
SALAD DRESSING
500 ml. jar
79¢ jar

ROYALL
LUNCHEON MEAT
12-oz. tin
99¢ tin

SAVARIN FROZEN
MEAT PIES 8-oz. pkg.
Beef-Chicken-Turkey
49¢ ea.

CANADA GRADE "A" BEEF
ROUND STEAK
Full Cut, Bone-In
2.09 lb.

PORK
SIDE SPARE RIBS
Previously Frozen
1.39 lb.

Prices Effective: Fri., July 25th to Sun., July 27th
We reserve the right to limit quantities.
STORE LOCATIONS:
SHELBOURNE PLAZA—COLWOOD PLAZA
230 COOK ST.—CADBORO BAY VILLAGE
2187 OAK BAY AVE.—(OAK BAY CLOSED SUNDAY)
880 ESQUIMALT RD.
Sunday Store Hours: 10 a.m.-5 p.m.

SHOP✦EASY FOODS

lifestyles

Some skills can leave home

volunteering

Many people believe that they do not have proper qualifications or skills to volunteer. In a very short time, an interview can determine that indeed the opposite is true. For example, a housewife may not see that her skills — budgeting, cooking, sewing, home maintenance, child care and time management, to name only a few — could be invaluable. Today we take sewing as an example:

An extended care hospital needs a wardrobe assistant to help their wardrobe mistress with various jobs in the linens department. The volunteer would sew, mend clothes, and make capes for the residents to wear when they go out-of-doors. The volunteer must be able to sew and enjoy a hospital environment. This position would require two half days per week.

A non-profit store providing a retail outlet for handicrafts made by seniors and handicapped people is looking for a seamstress to join a social group for dressmaking and producing novelty items. The items would be sold in the store to cover its operating costs. The volunteer must be able to use a sewing machine and the time involved will be arranged.

A group home for six mentally handicapped adults needs a volunteer to help with mending of the residents' clothes. The volunteer could work at home or could with the residents.

An intermediate care facility for the elderly needs a volunteer to do mending for the residents. This could involve sewing, darning socks and similar mending tasks. The volunteer would arrange their own time schedule.

A social service organization needs help in making items for sale at bazaars to raise funds. This could involve sewing, knitting, crocheting, weaving, making layettes, handsewn clothing and other projects. The volunteer could work at home or could join a group which meets over coffee.

The Volunteer Bureau is also looking for volunteers to *teach* skills such as sewing to those who wish to learn. With the wide variety of sewing requests on file at the bureau, it is possible for someone to choose a volunteer job which will be personally enjoyable and convenient for time and location.

For more information on today's requests and other volunteer opportunities, please call the Victoria Volunteer Bureau at 386-2269. The office is open Monday to Friday from 8:30 a.m. to 4:30 p.m.

capital scene

Saturday, July 26

Saanich Lacrosse Club, garage sale, 11 a.m. to 3 p.m. Saturday, July 26, Braefoot Park.

Kaleidoscope Theatre registration is now underway for drama instruction course beginning August. To register and for information call 383-8124.

Canadian Ecumenical Action Fifty Plus Singles Group, guided walking tour of the Victoria Art Gallery, 1 p.m. Saturday, July 26.

Victoria West Community "Y" and the P.S.C. Workers Co-op, 2nd annual rising star country fair and indoor swap and shop, Saturday, July 26 and Sunday, July 27, 521 Craigflower.

Canadian Hostelling Association/Outdoor Club, weekend cycletour to the U.S.A.'s San Juan Island, Saturday, July 26 and Sunday, July 27, For details and registration call 388-4772 after 5 p.m..

Sunday, July 27

City of Victoria Recreation Department, concert, 2:30 to 4:30 p.m. Presenting Bavarian Kapella Orchestra, Sunday, July 27.

British-Israel World Federation (Canada), 3 p.m. Sunday, July 27, Dominion Hotel, 739 Yates.

Ministry of Lands, Parks and Housing, lecture, 1:30 p.m., Freeman King Visitor Centre, Goldstream Park. Topic, sunspots. Also another lecture will be held at campsite 136, Goldstream Park. Topic, stargazing. Both lectures are scheduled for Sunday, July 27. Special guest speaker, Frank Shin from the MacMillan Planetarium.

B.C. Lions Society for Crippled Children, open house, 2 to 8 p.m. and barbecue dinner 5 to 6:30 p.m. Sunday, July 27, Shawnigan Lake Camp, 2180 Shawnigan Lake Rd.

Monday, July 28

City of Victoria Recreation Department, summer cinema, 9 to 10 p.m. Monday, July 28, Cameron Bandshell, Beacon Hill Park. Presenting, *Sail Away*, *Bluenose in the Sun*, and *Come In From Away*.

youth clinic

Dear Mr. Vicher:

My friend and I are 14 years old. We are in junior high school and never have had a boyfriend.

All of us came close to having boyfriends last year, that was in Grade 8. We went to a few parties and had a lot of fun.

Then in the summer and in Grade 9, nobody invited us to parties or anything. Guys plain ignore us. No matter how hard we try. I am short. Does being short turn guys off?

Sometimes we get teased for being ugly, but so does everyone. I personally do not think this is why we don't get boyfriends. We go to dances but we never get asked to dance. The last few dances have been boring.

How come all the guys pay no attention to us? Do we have to be loose just to get boyfriends?

Answer: I do not understand why you are not being asked out this year considering you were so popular the year before. I don't believe that being short has anything to do with it since you have had an experience of being popular already.

Have you started a new school, or a new class, and are having to meet new people? Or could you be trying too hard and scaring the boys off? Whatever the reason it doesn't seem to me to be a particularly good idea to sit around and feel sorry for yourself and be bored. You and your friends should try to discover things that you would enjoy doing, and not be dependent upon boys to solve your entertainment problems.

Dear Dr. Powell:

Could you please tell me what stretch lines are? How you get them, what color they are, where they are most likely to appear and are they permanent? Also could you please tell me if you get them by gaining and then losing weight?

Answer: Stretch marks are actually scars in the tissue below the skin and, like scars, are permanent. They occur because of sudden stretching of the connective tissue and are most likely to occur when there is a sudden increase in size such as occurs in a rapid gain in weight. They are most likely to occur in the thighs and buttocks and in the breasts and abdomen. They're red at first, then turn white.

Young readers' questions on human relations and sex are answered by a panel including Marion Powell, physician; Graham Cotter, clergyman; Dr. Saul Levine, psychiatrist, and social worker Bruce Vichert.

Send questions to Youth Clinic, The Victoria Times, 2621 Douglas St., Victoria V8W 2N4. Readers wishing to talk with someone about their problems can call NEED at 386-6323.

YOUR HOROSCOPE

By SYDNEY OMARR
SATURDAY, JULY 26

ARIES (March 21-April 19): Stand tall for rights. Maintain self-esteem. You may be offered assignment which carries added pressure, responsibility. Define obligations.

TAURUS (April 20-May 20): Obtain hint from Aries message. Your special capabilities are put to use. Open lines of communication. Scenario highlights travel, publishing, education and the closing of a long-standing "deal."

GEMINI (May 21-June 20): Money held in escrow or otherwise restricted will be released. Green light flashes for financial transaction. Get rid of burden which was not rightfully your own in first place.

CANCER (June 21-July 22): You get "new deal." Rare opportunity exists to erase or correct past errors. Leo, Aquarius persons play key roles. Emphasis on written agreements.

LEO (July 23-Aug. 22): Pull some punches — means don't let out all stops. Restraint now will prove beneficial. Cancer, Aquarius and another Leo figure in scenario. Keep resolutions concerning work habits, rest, nutrition and health.

VIRGO (Aug. 23-Sept. 22): Emphasis on variety, change of scenery, increased social activity, valuable contacts, publishing, communication — and romance. Gemini, Sagittarius persons figure in busy scenario.

LIBRA (Sept. 23-Oct. 22): Check source, be aware of small print, revise, review and rebuild. Lunar emphasis on structure, design, territory, safe havens, real estate values. Capricorn persons figure prominently.

SCORPION (Oct. 23-Nov. 21): Accent dialogue, communication — display versatility, humor, show that you can handle responsibility. You could be recipient of multiple job offers. Gemini, Virgo native figures.

SAGITTARIUS (Nov. 22-Dec. 21): If perceptiveness combines with diplomacy, you could add to possessions. Important domestic adjustment is on agenda. Family member makes major concession.

CAPRICORN (Dec. 22-Jan. 19): You get what you wanted — it is not necessarily what you needed. Pisces, Virgo persons figure prominently. Plans subject to change — this is good and you'll be at "right place."

AQUARIUS (Jan. 20-Feb. 18): Emphasis on organization, bringing priorities into focus. Individual who had been "sniping" is ready to make concession.

PISCES (Feb. 19-March 20): You appeal to more people, you get things done, member of opposite sex confides secrets and "confesses" love. Aries, Libra natives play key roles. Cycle is such that fantasies can become real.

IF JULY 26 IS YOUR BIRTHDAY you are capable of responding well during emergencies. You organize, clear away debris and bring priorities into focus. You are determined, stubborn, constantly "hungry" for affection. You understand trends, cycles and can grasp pulse of public. You are a formidable foe, a valuable ally — and you have knack of getting money — for others, for charities, political and other organizations. November could be your most memorable month of 1980, a year highlighting domestic adjustment, possible change of residence.

EUROPEAN
SKIN CARE CENTRE
Dr. W. V. and Mrs. Sharka Nykodym
Professional Facials—Manicure—Pedicures
Make up Consultations—Eyelash and Eyebrows Tinting
Waxing—Natural Products—Herbs
European Cosmetics—Perfumes—Imports
383-2818
1175 Douglas at View
(Commerce Mall)
ROSAGRAF
6-6

DR. GORDON REILLY
Wishes to announce the re-location
of his office to
SUITE 201—2020 RICHMOND
Phone 592-5144
Effective Monday, July 28, 1980
7-25

Mel's BARGAINS
USED FURNITURE
and APPLIANCES
3460 QUADRA 384-3152

Island Saw Co.
CARBIDE SAW and
TOOL SHARPENING
617 Chatham Street 385-5500

YOUTH PROGRAMS
No. 351 Court Sports (Introductory) (13 - 17 yrs.)
Wednesday 3:00 - 3:45 p.m.
Full Membership OR Non-Members $5.00
No. 360 Youth Weight Training Craig Chapman
Monday/Wednesday/Friday 4:00 - 5:00 p.m.
Full Membership OR Non-Members $5.50
No. 361 Youth Weight Training Craig Chapman
Tuesday/Thursday/Saturday
4:00 - 5:00 p.m. - Tues./Thurs.
10:30 - 12:30 p.m. - Saturday
Full Membership OR Non-Members $6.00
No. 377 All Level Teen Swim Instruction (13 - 17 yrs.)
Tuesday/Friday 7:15 - 8:00 p.m.
Members $6.00, Non-Members $15.00
No. 378 Teen Aqua Time
Tuesday/Thursday/Friday 8:00 - 9:00 p.m.
Full Membership or Yellow Swim Ticket — $2.50
No. 379 Beginners Canoeing
(Star 2 swimmer or better) (12 - 17 yrs.)
Saturday 10:30 - 12:30 p.m.
Full Membership OR Non-Members $12.00
No. 380 Junior Synchronized Swim
Saturday 9:45 - 10:30 a.m.
Full Membership OR Non-Members $12.00
No. 381C Pre-Beginners —
Star 3 Swim Instruction (6 - 12 yrs.)
Monday - Friday 1:30 - 2:15 p.m.
(July 28 - August 8)
Members $5.50, Non-Members $13.50
No. 381D Pre-Beginners —
Star 3 Swim Instruction (6 - 12 yrs.)
Monday - Friday 1:30 - 2:15 p.m.
(August 11 - August 22)
Members $6.00, Non-Members $15.00
No. 382C Star 3 — Star 6 Swim Instruction
(6 - 17 yrs.)
Monday - Friday 2:45 - 3:30 p.m.
(July 28 - August 8)
Members $5.50, Non-Members $13.50
No. 382D Star 3 — Star 6 Swim Instruction
(6 - 17 yrs.)
Monday - Friday 2:45 - 3:30 p.m.
(August 11 - August 22)
Members $6.00, Non-Members $15.00

INVESTIGATE
The advantages of a
"Y" Youth Membership $40/yr.

THERE'S FUN AT THE
Y FOR KIDS IN AUGUST!

PRE-SCHOOL PROGRAMS
No. 300 Pre-School Gym & Swim (12 - 24 mos.)
Friday 9:30 - 10:30 a.m.
Members $7.00, Second Member $5.00
Non-Members $9.00, Second Non-Members $7.00
No. 301 Pre-School Gym & Swim (24 - 36 mos.)
Friday 10:00 - 11:00 a.m.
Members $7.00, Second Member $5.00
Non-Members $9.00, Second Non-Members $7.00
No. 302 Pre-School Gym & Swim (36 - 48 mos.)
Friday 10:30 - 11:30 a.m.
Members $7.00, Second Member $5.00
Non-Members $9.00, Second Non-Member $7.00
No. 303 Pre-School Gym (4 - 5 yrs.)
Friday 10:45 - 11:30 a.m.
Members $7.00, Second Member $5.00
Non-Members $9.00, Second Non-Members $7.00
No. 304 Water Orientation (12 mos. - 3 yrs.)
Monday/Wednesday 10:15 - 10:45 a.m.
Members $4.00, Non-Members $8.00
No. 305 Water Orientation (12 mos. - 3 yrs.)
Tuesday/Thursday 6:30 - 7:00 p.m.
Members $4.00, Non-Members $8.00
No. 308 Pre-School Swim (3 - 5 yrs.)
Tuesday/Thursday 7:00 - 7:30 p.m.
Members $6.00, Second Member $5.00
Non-Members $12.00, Second Non-Member $10.00

REGISTER NOW! PROGRAMS START MONDAY, JULY 28th

VICTORIA
YM-YWCA
880 Courtney Street
Phone: 386-7511

DROP IN
FOR TEA TO THE
SENIORS' ACTIVITY
CENTRE!
7-25
Recreation: Oak Bay

CHARTERED
BUS
Leaving Victoria
August 3rd
for
REV. ERNEST AGLEY'S
MIRACLE
CRUSADE
Queen Elizabeth Theatre
Vancouver, B.C.
Phone: 792-1576 (Chilliwack)

SALESOMNI
SPECIAL!!!
1980 DODGE OMNI
024
1.7 litre, 4 cylinder, 4 speed, 42 M.P.G. highway. Stock No. 80155.
ONLY $6099.95
WILLE
Dodge • Chrysler
3200 DOUGLAS ST.
382-2313

Saddle soaps cleaning up the tube

soap opera scene

By JOHN GOUDAS

Spurred on by the success of prime time's *Dallas* and popular feature films such as *Urban Cowboy* and *Bronco Billy*, daytime has followed suit with NBC's sizzling new western soap *Texas*, premiering August 4.

Set in Houston (the show was originally titled *Houston*), the drama focuses on the romances, power plays and adventurous struggles of several Texas families as well as newcomers seeking fame and fortune.

Executive producer Paul Rauch introduced the principal characters of *Texas* on *Another World*. Some of Bay City's more notable residents, such as the infamous Iris Bancroft (played by Beverlee McKinsey), Dr. Kevin Cook (by soap veteran Lee Paterson), Reena Cook (by Carla Borelli), Victoria Bellman (by Elizabeth Allen), and Dennis Carrington (by Jim Poyner), will continue on *Texas*.

Much of the plotting centers on the wealthy Marshall family led by Josephine Nichols, who plays Kate Marshall, a strong-willed woman tied to the traditions of the land she loves. Barbara Rucker is her daughter-in-law Ginny and Philip Clark plays Ryan Connor, a mysterious man who has tied the Marshalls to oil in the Middle East.

Then there are the Dekkers, a proud clan, who for years have worked the sprawling Marshall ranch. Chandler Harben (until recently billed as Chandler Hill Harben), who portrayed Ben Harper on the now defunct *Love of Life*, is ranch hand Max Dekker, and there's Alex Wheeler, played by Bert Kramer, a self-made millionaire and president of World Oil with a mysterious past to boot.

Seems like the perfect ingredients for an intriguing new soap and if the initial scenes shot on location are any indication of what's to come, NBC will have the hit it needs to perk up its sluggish daytime line-up.

Says Linda Line, vice-president of NBC's daytime serial programs: "We will develop stories that reflect the energetic characteristics of Texas people, from their fierce loyalties and traditional values to their enduring ideas of love and romance."

Plot Portents: Alex Marshall, ready to divorce Mary, makes a play for Leslie and refuses to leave Sister Marie alone on *Days of Our Lives*. However, Marie is the one to worry about.

Derek is heading for disaster on *The Young and the Restless*, because Kay Chancellor has sharp eyes. Luke plays the Good Samaritan again, believing he can help Leslie.

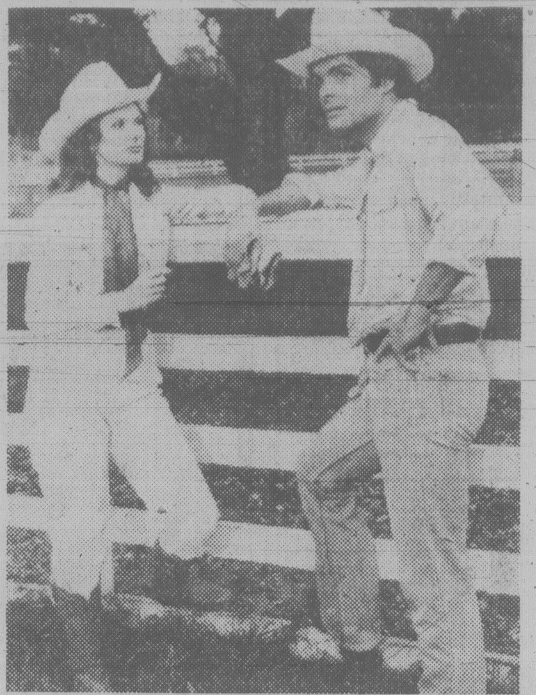

CARLA BORELLI and Chandler Harben play Reena Cook and Max Dekker in *Texas*, NBC's new daytimer that begins August 4.

Willan series continues

The Healey Willan commemorative series of recitals continues Saturday at Christ Church Cathedral. This summer's traditional late afternoon concerts — the starting time is 4 p.m. — devote five consecutive Saturdays to the works of this internationally noted Canadian composer, marking the centennial of his birth.

This week the artists are baritone Anthony Patriarche, violinist Jean MacRae and pianist Norman Hurrle.

Music to be performed includes the *Secular Songs for Low Voice and Piano*, and *Sonata II in E Major for Violin and Piano*.

arts calendar

MUSIC, DANCE
SATURDAY

Healey Willan Centennial Recitals, with secular songs for low voice and piano, featuring Anthony Patriarche, baritone and Norman Hurrle, piano, and a sonata for violin and piano, with Jean MacRae, Christ Church Cathedral, 4 p.m.

Dr. Hook with special guests Graham Shaw and the Sincere Serenaders, Victoria Memorial Arena, 8 p.m.

The Wonder Of It All, a musical based on the life of Emily Carr, Newcombe Auditorium, 8 p.m. Continues to Julu 31, weekend matinees 4 p.m., evening performances except Mondays.

1980 Summer Smile Show, British Music Hall entertainment of comedy, dance and song, Crystal Ballroom, Empress Hotel, 8:30 p.m. Continues Monday to Saturday to Sept. 6.

SUNDAY

Sunday in the Park concerts featuring the McQuillan Brothers, Beacon Hill Park, Cameron Bandshell, 2:30 p.m. (weather permitting).

Victoria International Festival concert with Harmon Lewis, harpsichord, Eberhard Klemmstein, viola, Mitchell Andrews, piano, Yuri Mazurkevich and Dan Pomerantz-Mazurkevich, violin, Barry Gold, cello and Mitchell Andrews, piano, McPherson Playhouse, 8 p.m.

MONDAY

Victoria International Festival *Concerti Extravaganza* with the Victoria Symphony Summer Festival Orchestra conducted by Gervase de Peyer, featuring Yuri Mazurkevich, violin, Harmon Lewis, harpsichord, Jean-Jacques Kantorow, violin and Philippe Muller, cello, McPherson Playhouse, 8 p.m.

TUESDAY

Victoria International Festival concert featuring the Pacific Wind Quintet with Lanny Pollet, flute, William Benjamin, oboe, Thomas Dowling, clarinet, Richard Ely, horn, and Jesse Read, basoon, and also featuring Jean-Jacques Kantorow, violin and Philippe Muller, cello, McPherson Playhouse, 8 p.m.

WEDNESDAY

Victoria International Festival with a Canadian Contemporary Music concert, St. Michaels University School, 8 p.m.

THURSDAY

Victoria International Festival *Concerti Extravaganza* with the Victoria Symphony Summer Festival Orchestra conducted by William Shookhoff and featuring Leslie Allison, soprano, Daniel Heifetz, violin and John Ogdon, piano, University Centre Auditorium, 8 p.m.

Helga Tucker, mezzo contralto and Kelly Charlton, piano, in concert presenting songs by Purcell, Schumann, Benjamin Britten and Menotti, Spencer Gallery, Art Gallery of Greater Victoria, 8 p.m.

FRIDAY

The Deane-Solose-Skaggs Trio in a farewell concert, McPherson Playhouse, 12 noon to 1 p.m. Admission free.

Victoria International Festival impromptu concert by "stars of today and tomorrow," St. Michaels University School, 8 p.m.

THEATRE SATURDAY

Vanities by Jack Heifner, Phoenix Summer Theatre, UVic, 8 p.m. Repeat performance July 31.

Kaliedoscope Theatre, two performances, 2 p.m. Saturday and Sunday, Belfry Theatre, 1291 Gladstone. Presenting, *A Midsummer Night's Dream* and *Everyone Knows What A Dragon Looks Like*.

TUESDAY

Bonjour la Bonjour by Michel Tremblay, Phoenix Theatre Production, UVic, 8 p.m. Repeat performance August 1.

WEDNESDAY

Gabe by Canadian playwright Carol Bolt, Phoenix Summer Theatre, UVic, 8 p.m. Repeat performance August 2.

Shut Your Eyes And Think Of England, a British comedy presented by the McPherson Summer Theatre Company directed by Allan M. Purdy, McPherson Playhouse 8 p.m. Playing Wednesday through Saturday to August 30.

FILMS, MONDAY

Summer Cinema, with three films, *Sail Away*, *Bluenose in the Sun* and *Come in From Away*, Beacon Hill Park, Cameron Bandshell, 9 p.m. (weather permitting).

TUESDAY

Summer Cinema, with three films, *Carousel*, *My Floating World* and *Blackwood*, Cameron Bandshell, 9 p.m.

WEDNESDAY

Les Ordres, Cinecenta films, UVic SUB Theatre, 7:30 p.m.

Summer Cinema, with three films, *Bate's Car: Sweet as a Nut*, *Cooperage* and *Bill Reid*, Cameron Bandshell, 9 p.m.

FRIDAY

Bound For Glory, Cinecenta films, UVic SUB Theatre, 7:30 p.m.

GALLERIES
SATURDAY

Art Gallery of Greater Victoria, 1040 Moss St., A. Y. Jackson, works from the Permanent Collection, continues through August 17; Environmental videotape, slide and audio work Behind Closed Doors and Lawn by Eric Cameron, continues to August 3; exhibition of early watercolors by Jack Shadbolt, continues to August 31; exhibition of Nineteenth Century Glass, continues to November 2.

McPherson Library Gallery, University of Victoria, Marbling as Art, an exhibition of marbled monoprints by Joan M. Ryan, continues to July 27.

The Emily Carr Gallery, 1107 Wharf St., Indian Culture of the Northwest Coast — works by Emily Carr and others.

Maltwood Gallery, University of Victoria, Canadians: A National Photography Show about people, continues to July 31.

Xchanges Artists' Gallery, 981 North Park St., exhibition of recent paintings and drawings by Donald Sutherland, ends today.

Canadian Impressions, 811 Government St., exhibition of sculptures in Jade by Lyle Sopel, continues to August 8.

Leafhill Galleries, 47 Bastion Square, exhibition of the works of Fernand La Belle, continues to August 2.

SUNDAY

Art Gallery of Greater Victoria, exhibition *Introduction to Japanese Art*, continues to September 14.

OTHER THURSDAY

Rikki, Canadian Writer, Artist and Illustrator will read from her work, Open Space Gallery, 510 Fort St., 8 p.m. No charge.

PULSAR
17 Jewel
LADIES' DRESSY
MODELS
25% OFF
Reg. 79.50 to 120.00,
Now only $59.63 to $90.00
As illustrated
Reg. $99.50
now only
$74.63
every watch
fully
guaranteed
Roses' Annual Midsummer
WATCH SALE
SAVE 20-50% ON A SELECTION OF FAMOUS NAME WATCHES.
Easy Terms
Visa
Master Charge
Layaway
ROSE'S LTD.
1317 DOUGLAS ST. DOWNTOWN
JEWELERS

K mart
Gives Satisfaction Always!
SATURDAY
MONEY
SAVERS
SATURDAY JULY 26th
ONLY

SAVE 1.52
Delicatessen
COOKED HAM
Delicious lean
sliced ham.
K mart Regular Price 3.99 lb.
SATURDAY ONLY
LOOK HOW YOU SAVE 2.47 lb.

SAVE 60¢
CANNING JARS
12-16 oz. Great for
Jams — Pickles & Jellies
K Mart Regular Price 4.27 box
SATURDAY ONLY
LOOK HOW YOU SAVE 3.67 box
Limit 3 per customer

SAVE 59¢ BAG
BEAVER BLANCHED
PEANUTS
2 lb. — 907 g Bag
GREAT SNACKS
K Mart Regular Price 2.77 bag
SATURDAY ONLY
LOOK HOW YOU SAVE
2.18 bag
Limit 2 per customer

700 ONLY
TROPICAL
PLANTS
4" pot
Large Selections From
Which To Choose
SATURDAY ONLY
LOOK HOW YOU SAVE
88¢ each

500 ONLY
RHYS DAVIS
STRIP TEASER
LURES
25-30 Lb.
also Tiny Teasers
K Mart Regular Price 1.77 each
SATURDAY ONLY
LOOK HOW YOU SAVE
1.39 each
Limit 6 per customer

SAVE $1.50
BEACH TOWELS
Large 100% Cotton Towels
Printed Designs
K Mart Regular Price 7.27 each
SATURDAY ONLY
LOOK HOW YOU SAVE 5.77 each

400 ONLY
TEK TOOTHBRUSHES
Soft-Medium-Hard
K Mart Regular Price 97¢ each
SATURDAY ONLY
LOOK HOW YOU SAVE 49¢ each
Limit 2 per customer

University Heights Shopping Centre
3986 Shelbourne St. (Saanich) Victoria, B.C.
Store Hours: 10 a.m. to 10 p.m. Mon. to Friday
9 a.m. to 10 p.m. Saturday
We reserve the right to limit quantities

PARENTS!
— AUG. 10 to 16 —
Limited openings at
CAMP DISCOVERY
for boys and girls aged 9-14
A Christian Camp sponsored by
Cook St. Gospel Hall. Call for information
Phil Williamson 592-9335 or Ken Smith 477-2204

ADULTS
DRIVER EDUCATION
Next Course Starts
August 7th, 1980
Reasonable Rates — plus $50 ICBC Rebate,
Course Fee is Tax Deductible
Defensive Driving Stressed — Enroll Early.
(Each Class Seats 30)
Save money as a trained driver
WATSON'S 824 Johnson St. Phone 384-9824
In Car training in SIDNEY-COLWOOD
Residents Please Phone 384-9222
TEENS

SAT. LAST DAY
Munday's
semi-annual
shoe clearance
FOUR SPECIAL GROUPS
Reg. to $35 10.00
Reg. to $50 20.00
Reg. to $78 30.00
Reg. to $100 .... NOW 40.00
remainder of sale shoes and handbags
at final reductions
Munday's
1203 Douglas St. 383-2211
ALL SALES FINAL AT SALE PRICES

50% OFF
DRESSES
UNICORN
1200 BROAD ST. 385-5114

ENERGY CONSCIOUS?
- You and your family can share the warmth and comfort of yesteryear with an OSBURN energy efficient wood stove or fireplace insert.
- The large glass doors give the warmth and glow of the open fire and provide maximum comfort.
OSBURN
AVAILABLE AT
ROYAL OAK STOVE SHOP
ROYAL OAK MALL
479-7511
- Built to rigorous standards with the finest quality materials and
MANUFACTURED IN VICTORIA

Low salmon, herring stocks 'frighten' officials

VANCOUVER (CP) — Low herring and salmon stocks this year have prompted a push by the federal fisheries department for research into fish stocks.

Dr. Dick Beamish, newly-appointed director of the department's resources services branch, said the situation "is almost frightening, we've got a lot of work ahead of us."

Beamish, with the support of Dr. Wally Johnson, the department's regional director-general, is determined to pry loose more money for research. The present research budget is about $2.5 million a year, about 10 per cent of the budget for all department operations in the Pacific region.

One of the major projects is to find out where the herring really are.

Some feel that taking the fish when they are about to spawn has doomed the stock to extinction, while others believe the abundance of stocks is cyclical and that they are protected by cutting quotas when catches are small.

The herring are taken for their eggs or roe, considered a culinary delicacy in Japan.

After the abortive herring season this spring fishermen reported tracing schools of the fish on their echo-sounding equipment, and it may be that the herring are changing their habits and spawning away from the beaches churned by fishboat propellers.

There have been gradual shifts in patterns through the years since the roe herring fishery began in 1971.

The department will be using extensive echo sounding to gauge the biomass of herring — the extent and age mix of schools — in deeper waters as well as off the beaches.

"We want to know whether the herring stocks are really as good as our research indicated," Beamish said.

"It is possible major changes are indicated. If the stocks are in effect declining, there's not much to blame it on except the fishermen."

Beamish said the problems are much the same with salmon. Stocks are cyclical and some years produce more than others, but an intense fishing pressure is maintained by a fleet of boats that has become bigger and more mobile over the years.

The total Fraser sockeye run for this year has been estimated at 3.2 million fish, less than half of 1979's runs, and already there are indications the estimates were too hopeful.

Fishing times on the Fraser runs have been cut drastically this year and other cuts will be made if it appears that not enough fish are escaping the nets to spawn and renew the cycles.

There are many other runs of sockeye and pinks, as well as chinook, coho and chum salmon, to other rivers emptying on the coast. Some of the runs are healthy while others are down this year.

The problem for federal authorities responsible for managing all the runs is that they frequently peak at the same time in seaways such as Johnstone, Georgia and Juan de Fuca straits.

Dr. John Davis, assistant director of the federal resource services branch, said there may be as many as 100 stocks passing through the straits when big seiners sweep the channels and gillnetters rake the bays.

"To capitalize on a strong run, the fishermen really clobber the weak ones," Davis said. "Maybe we should be doing more inshore fishing where the stocks are separated and there is less confusion."

Tories to lose last Que. MP?

MONTREAL (CP) — The Progressive Conservatives' only Quebec MP indicated Thursday he may run for the leadership of the flagging Union Nationale.

Roch LaSalle, former supply and services minister under Joe Clark, said he met Union Nationale friends recently in Quebec City and they urged him to run.

"It's impossible for me to say now I'm interested," he said in a telephone interview in Ottawa. "But in politics it's always a mistake to say never. I prefer to say I'm waiting."

The leadership opened up with the resignation this spring of Rodrigue Biron.

LaSalle said he wants to see what happens to efforts to recruit Montreal Mayor Jean Drapeau or former UN minister Marcel Masse to the leadership.

LaSalle, who was "very interested" when the leadership opened up three years ago, also said he would have to make sure enough money is available to finance his campaign if he decides to run.

He said it is "very important to have a third party in Quebec for the next election" and he will do what he can to help the struggling UN, which won only 11 seats in the 110-seat assembly in 1976 and now has only five members left.

LaSalle said he doesn't agree with the Parti Quebecois's proposal for sovereignty-association and thinks Quebec Liberals are still too closely tied to their federal counterparts.

He said he agrees with the late Union Nationale premier Daniel Johnson that the party should defend "equality" for Quebec and the theory of "deux nations" within a single state.

'Drastic' layoff stuns workers

SYDNEY, N.S. (CP) — The Sydney Steel Corp. stunned its employees today with announcement of a 900-worker layoff that will cut the payroll at the Cape Breton steel mill by about a third.

R. B. Cameron, Sysco president, said the decision was made Thursday by the Sysco board and the provincial cabinet at meetings in Halifax.

He said declining markets forced the mill to bank, or shut down, one of its two blast furnaces.

John Callaghan, vice-president of local 1064, United Steelworkers of America, said he was disgusted. His union represents 3,096 employees at the provincially-owned steel mill.

"I can't believe it. We knew a layoff was coming but I never dreamed it would be of this magnitude."

Premier John Buchanan warned recently "drastic action" would be taken when Sysco's debt reached $300 million.

Fresh air Fireplaces
(A Division of Beresch Enterprises Ltd.)
OPENING SOON IN VICTORIA
For more information see Wednesday's paper.
7-24

SALESOMNI
SAVE BIG $ ON THIS 1980 DODGE OMNI
5 DOOR HATCHBACK

Custom interior, frost blue metallic, 1.7 litre, 4 cylinder, 4 speed, 43 M.P.G. Highway, Stock No. 80254
ONLY $6395.95
WILLE Dodge • Chrysler
3200 DOUGLAS ST.
382-2313

Reduced Roots!
ROOTS SUMMER SALE
Begins July 26
20% to 40% OFF selected shoes, boots and bags
OPEN ON FRIDAY TILL 9 P.M.
ROOTS NATURAL FOOTWEAR
1231 Broad Street
open Mon.-Sat. 10:00-6:00
Roots
7-25

Barbecued
WHOLE CHICKEN
done in our own rotisserie
NOW AVAILABLE
AT HILLSIDE MALL

Great for supper or for midnight snacks!
7-2
Adrian's
DELI AT HILLSIDE

SOLVENT DEGREASER
DMSO
(DIMETHYL SULFOXIDE 100%)
As seen on 60 Minutes
and acclaimed by many
SUPPLY LIMITED SO HURRY
ORDER NOW
Large 8 oz. bottle $20.95
B.C. Sales Tax .84
Total $21.79
Allow 1-2 weeks for delivery
Send Cheque or Money Order to:
S.J.S. SUPPLIES
5751 E. Cedarbridge Way
Richmond, B.C. V6X 2M7

GORGE ROAD GardenCentre
383-0744
Salix melanostachy's
BLACK PUSSY WILLOW
Small tree or large shrub. Beautiful black maroon colored catkins in spring before the leaf with bright yellow stamens.
ROSEMARY
Prostrate evergreen ground cover. Very aromatic foliage, can be dried for seasoning.
HEATHERS Winter and Summer
Still some time for color with summer flowers.
HANGING BASKETS
475 GORGE RD., EAST
(Next to Revelstoke, formerly Stewart and Hudson)
OPEN MON.-SAT. 9-5:30, SUN. 10-5
7-25

At Sears Saturday
Personal shopping only!
While quantities last!
Last day of White Sale . . .

A

Save 20-29% on floral towels
a-Capistrano. 90% cotton/10% polyester blend floral print on sheared background. In Lemon Yellow, Peach/Orange, or Horizon Blue.
Bath Towels Reg. $8.49 .... $5.99
Hand Towels Reg. $5.49 .... $3.99
Facecloth Reg. $2.79 .... $1.99
5.99 Reg. $8.49 Bath size

Save on co-ordinates — Sheets and Comforters
b-Bright and colorful, 'China Rose' in easy-care 50% Fortrel/polyester/50% cotton blend. Refresh your present look. Shop today and save! Limited Quantities.
Sheets:
Save $4 Twin flat/fitted. Reg. $13.99 .... $9.99 ea.
Save $4 Double flat/fitted. Reg. $15.99 .. $11.99 ea.
Save $5 Queen flat/fitted. Reg. $21.99 ... $16.99 ea.
Save $1.50 Pillow cases. Reg. $10.99 ..... $8.49 pr.
Comforters:
Save $16 Twin Reg. $50.99 .... $34.99
Save $18 Double Reg. $60.99 .... $42.99
Save $24 Queen Reg. $70.99 .... $46.99
Save $4 Pillow Sham (Std.). Reg. $10.99 ...... $6.99

Comforter Clearance
c-Cosy lightweight polyester fibrefilled comforters. Choose from assorted colours and designs. Easy-care machine wash/dry.
Twin Size ..... $24.99 Double Size .... $29.99 Queen Size $34.99
24.99 Twin size
Linens (96)

Save $15
Sears 'Early One' Smoke Alarm
24.99 each
Reg. $39.99. Protect your home and family. Ionization alarm detects smoke and produces loud, continuous alarm. Pulsating "Power on" indicator light.
Hardware (9)

Save 25-50%
Ladies' Dress Shoes & Summer Sandals
19.99 pair
Reg. $29.99-$39.99. Take advantage of terrific savings on popular dress shoes and sandals now priced to clear! Broken size and color range.
Ladies' Shoes (54)

Save $2-$7
Ladies' 'Softique' Casual Shoes
7.99 pair
Reg. $9.99-$14.99. Casual and comfortable shoe styles in assorted colours. Broken size range. Shop early!
Ladies' Shoes (54)

Save!
Clearance of Summer Sports Wear
25% off
Choose from a wide selection of ladies', men's and youths' summer T-shirts, sweatshirts and shorts by popular manufacturers. Shop early!
Sports Centre (6)

Save 25 – 50%
Diningroom Furniture
Large selection of diningroom pieces includes mostly one-of-a-kind buffets, china decks, chairs and more! Popular styles and finishes to choose from. Hurry in and save!
Furniture (1)

Simpsons-Sears Ltd. 'Reg.' and 'Was' refer to Simpsons-Sears Ltd. prices

Banks lower prime rates

OTTAWA (CP) — Under increasing pressure from politicians, chartered banks were quick to announce decreases in prime rates Thursday following the latest decline in the Bank of Canada rate.

And banks say consumer loan rates in the next few days will probably fall further in percentage terms than the prime rate, which is charged to their largest corporate customers.

The bank rate, charged on rare loans by the central bank to chartered banks and important as a signal to the financial world, dropped Thursday to 10.18 per cent from 10.35 a week ago. The rate is at its lowest level in 23 months.

Consumer loan rates had already started to drop this week after repeated criticism from politicians that banks were not following the falling bank rate as quickly as they kept pace with bank rate increases.

The Bank of Montreal, the Canadian Imperial Bank of Commerce, the Toronto Dominion Bank, the Bank of Nova Scotia and the Mercantile Bank of Canada said they will cut their prime rates to 12.25 from 12.75 per cent, effective Monday.

The Royal Bank of Canada said its prime rate will decrease to 12.5 per cent from 12.75 per cent today.

Depending on credit rating, purpose of the loan and collateral offered, consumers can get loans as low as 14.5 per cent.

Mortgage rates are more unsettled.

Several banks recently raised long-term mortgage rates because of predictions of persistent high inflation.

No winners in constitution wrangle

By PAUL GESSELL

VANCOUVER (CP) — Three consecutive weeks of constitutional negotiations ended Thursday with no clear agreements reached between federal and provincial governments on any of the 12 issues earmarked for discussion.

"It's not our mandate to make agreements," Jean Chretien, federal justice minister, told reporters. "We're here to define the possibility for an agreement for the meeting of the first ministers Sept. 8."

The possibility of a major breakthrough in September appears increasingly slim because of the ministers' inability to reach a consensus on the major economic issues which have hobbled the talks.

Ontario Attorney-General Roy McMurtry said he hopes the federal government will return to the fourth week of ministerial discussions beginning Aug. 25 in Ottawa with some better-defined proposals if Prime Minister Trudeau and the 10 premiers are to initial agreements on the 12 issues in September.

"To some extent, we're sort of debating a number of these issues in a little bit of a vacuum because we really don't know what Ottawa is prepared to do," McMurtry said.

"We think it important that Ottawa make it clear before the fourth week how far it is prepared to go so far as the devolution of some of the powers from the federal government (is concerned)."

For example, the ministers spent much time discussing ways of giving the provinces more powers through a revamped Senate but the federal government did not reveal how far it is willing to relinquish control of the upper chamber, McMurtry said.

Other provincial ministers left the meeting renewing complaints about what they consider to be a federally-imposed deadline to reach agreements on the 12 issues in September.

Roy Romanow, Saskatchewan attorney-general and co-chairman of the talks, said he expects many provinces will be willing to extend the discussions two or three months beyond September if progress is being made but no agreements have been reached.

Romanow said he prefers an extension to succombing to what he described as "the doomsday scenario."

Many provinces fear the federal government will take unilateral action, as Trudeau has warned, if no substantial agreements are reached in September.

Canada drops out of Soviet grain embargo

OTTAWA (CP) — Canada has dropped out of the U.S.-led embargo on grain sales to the Soviet Union from a practical stand point but still intends to honor its commitment not to sell the Russians more grain than normal, says Senator Hazen Argue, minister responsible for the Canadian wheat board.

He said in an interview Thursday that the agriculture department and the wheat board are doing studies on what compensation is due Western farmers for lower grain prices arising from the embargo. But it will be several months at least before any money is paid.

Argue said he hopes to announce next week some increases in initital payments to Prairie grain farmers for crops delivered to the wheat board during the crop year beginning Aug. 1.

Argue, a Saskatchewan farmer himself, said the Progressive Conservative government made "a big blunder" in January by agreeing to limit sales to the Soviet Union during the current crop year to 3.8 million tonnes as part of the protest over the invasion of Afghanistan.

Meanwhile, the U.S. continued with its contract to sell the Russians eight million tonnes of wheat and the Australians made record sales to the Russians while participating in the embargo. "Canada was the only country that sold less to the Soviets."

The U.S. agriculture department reported Wednesday private grain export companies notified the government that sales had been made for 100,000 metric tons of American wheat and 100,000 metric tons of corn to the Soviet Union.

The grain is for shipment over the 12 months starting Oct. 1, which covers the fifth, and last, year of a five-year grain supply agreement between the two countries.

Argue said Canada now is prepared to sell the Soviet Union in the range of five million tonnes of grain as it has on occasions in the past, but the actual sales level will depend on the size of this year's crop and the constraints of the country's ability to move the grain.

"But we will not be endeavoring to replace the U.S. grain," Argue said. President Carter blocked the shipment in January of about 17 million tonnes of feed grain.

Rally held to back Alberta strikers

EDMONTON (CP) — About 3,000 people gathered at the provincial legislature Thursday to voice their support for government employees who walked off the job earlier this month.

The demonstration occurred just one day before 32 Alberta Liquor Control Board warehouse workers were to appear on civil contempt of court charges for disobeying an injunction ordering an end to the walk out.

All provincial employees are considered to perform essential services and are barred from striking.

A ruling was also expected today on the Alberta Union of Provincial Employees bid to have the ban declared unconstitutional.

SALE$OMNI
NEW 1980
DODGE OMNI
SALE $ SALE
SALE $ SALE
OMNI 024
● 5-door Hatchbacks
● 3-door Liftbacks
42 M.P.G. Highway
WILLE
Dodge • Chrysler
3200 DOUGLAS ST.
382-2313

VICTORIA HEALTH CLUB
TRIAL MEMBERSHIP
Open 7 days a week for women 10 visits for 10.00 Open 7 days a week for men
Get the most out of your summer this year. Start one of our special programs today. Reducing, trimming, shaping-up.
733 JOHNSON ST. 383-6113

July 23 and July 30
WINSDAY
tickets good for
July 30
BIG BONUS PRIZES
OVER 11,000 BONUS CASH PRIZES

IT'S A WIFESAVER

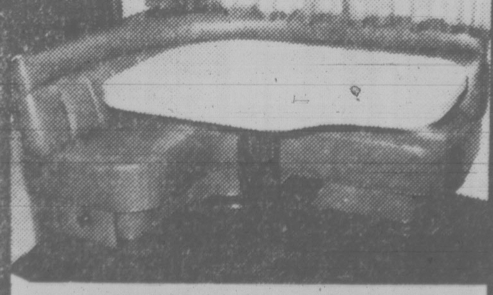

KITCHEN NOOKS
Custom-designed by master craftsmen.
Also a complete upholstering service.
HAGEL NOOK'S
2175 DOWLER PLACE Phone 384-5123
1 Block North of Memorial Arena

tecum FURNITURE CO.
TECUM 'WAS' and 'IS' SALE
We have 'rolled back' our prices ... LOWERING THE PRICE on ALL STOCK ...
6' WALL UNIT
Teak melamine finish. PRICE WAS $619.
NOW PRICE IS $499.
COME IN NOW and COMPARE the price that WAS and the price that now IS!
DANISH TEAK DINING TABLE
With extension leaf. PRICE WAS $339.
NOW PRICE IS $229.
SOLID TEAK DINING CHAIRS
Choose from a selection of fabrics. PRICE WAS $109.
NOW PRICE IS $89.
DOZENS MORE WALL UNITS TO CHOOSE FROM!
OPEN BOOKCASE
33" high, 36" long, 11" deep.
PRICE WAS $215.
NOW PRICE IS $149.
IN KIT FORM
ALL TEAK BOOKCASE
From Denmark. PRICE WAS $239.
NOW PRICE IS $189.
IN KIT FORM
OPEN 7 DAYS A WEEK SUNDAY 12-5
5 SEAT CORNER SOFA
PRICE WAS $1098.
NOW PRICE IS $599.
MANY, MANY MORE SOFA SETS TOO!
LOW TEAK STEREO BENCH
On casters.
PRICE WAS $249.
NOW PRICE IS $199.
IN KIT FORM
TEAK ROLL TOP DESK
With draw-out writing top.
PRICE WAS $589.
NOW PRICE IS $449.
TEAK SERVING TROLLEY
For indoors or patio. PRICE WAS $145.
NOW PRICE IS $119.
IN KIT FORM
DELUXE TEAK DINING CHAIR
Also in a choice of fabrics.
PRICE WAS $109.
NOW PRICE IS $89.
SEE OUR HUGE DINING FURNITURE SELECTION!
CHARGEX VISA
master charge
ALSO BEDROOM FURNITURE, STEREO CABINETS, OCCASIONAL TABLES ALL AT SIMILAR SAVINGS!
TECUM TEAK FURNITURE
1950 BLANSHARD ST. PHONE 382-7238
OPEN 7 DAYS A WEEK SUNDAY 12 to 5
7-18 ALSO EDMONTON • CALGARY • WINNIPEG • TORONTO • MISSISSAUGA • SCARBOROUGH • KITCHENER • HAMILTON • OTTAWA • ROCHESTER • BUFFALO

VICTORIA'S DAILY Classified

INDEX

VITAL STATISTICS

- 1 Births
- 8 Miscellaneous Cards of Thanks
- 308 Deceased Cards of Thanks
- 305 Deaths and Funerals
- 312 Florists
- 310 Funeral Directors
- 309 In Memoriam
- 313 Miscellaneous
- 311 Monuments

NOTICES

- 14 Announcements
- 16 Catering, Banquets and Reception Rooms
- 15 Coming Events and Meetings
- 20 Lost and Found
- 18 Places to Visit

EMPLOYMENT

- 28 Employment Service
- 21 Help Wanted — General
- 22 Office Help
- 26 Part Time — Temporary Help
- 24 Sales Persons and Agents
- 30 Situations Wanted
- 23 Skilled Trades
- 25 Teachers

BUSINESS SERVICES

- 36 Services Directory

PERSONAL SERVICES

- 33 Bands, Musicians and Orchestras
- 40 Business Personals
- 43 Dancing
- 42 Education
- 41 Legal Services
- 71 Music Teachers
- 39 Personals
- 34 Pre-Recorded Music
- 32 Trade Schools
- 38 Travel

MERCHANDISING

- 83 Aircraft
- 117 Antiques and Arts
- 78 Bicycles
- 80 Boats and Marine
- 65 Building Supplies
- 93 Cameras, Supplies and Photo Finishing
- 127 Chicks, Poultry, Hatching Eggs, Supplies
- 101 Children's Miscellaneous
- 116 Coins and Stamps
- 135 Farm Implements
- 60 Fuel
- 97 Furniture
- 105 Garage Sales
- 120 Garden Supplies
- 99 Groceries, Meats and Produce
- 95 Heating & Fireplaces
- 130 Heavy Equipment and Machinery
- 128 Livestock, Supplies and Events
- 96 Major Appliances
- 100 Miscellaneous for Sale
- 103 Miscellaneous Wanted
- 109 Miscellaneous to Rent
- 77 Motorcycles
- 70 Musical Instruments
- 125 Pets and Supplies
- 92 Sporting Goods
- 81 Sailboats
- 94 Store and Office Furniture and Equipment
- 115 Swaps
- 63 Timber
- 98 TV, Stereo, Radio Sales and Service
- 112 Wanted to Rent, Miscellaneous

AUTOMOTIVE

- 155 Automobile Financing and Insurance
- 164 Auto Body and Painting
- 168 Campers, Trailers and Motor Homes
- 166 Cars and Trucks Wanted
- 150 Cars for Sale
- 148 Lease Vehicles
- 149 New Car Directory
- 160 Parts, Accessories and Service
- 151 Sports, Import Cars
- 158 Tires
- 154 Trucks, Buses and Vans
- 156 U-Drive and Auto Washing

ACCOMMODATION

- 185 Convalescent and Rest Homes
- 175 Hotels
- 178 Summer Homes, Cottages and Resorts
- 181 Tourist Accommodation

RENTAL

- 201 Apartments to Rent, Furnished
- 200 Apartments to Rent, Unfurnished
- 203 Apartments Wanted
- 206 Duplexes to Rent
- 207 Duplexes Wanted to Rent
- 202 Furniture to Rent
- 215 Halls, Warehouses, Stores and Offices to Rent
- 197 Housekeeping Rooms to Rent
- 199 Housekeeping Rooms Wanted
- 211 Houses to Rent, Furnished
- 210 Houses to Rent, Unfurnished
- 212 Houses Wanted to Rent
- 205 Rental Agencies
- 190 Room and Board
- 191 Room and Board Wanted
- 193 Rooms to Rent
- 194 Rooms Wanted
- 204 Shared Accommodations

FINANCIAL

- 155 Automobile Financing and Insurance
- 233 Mortgage Loans and Insurance
- 234 Mortgages for Sale
- 230 Personal Loans and Insurance
- 235 Wanted to Borrow

REAL ESTATE

- 280 Acreage for Sale and Wanted
- 240 Business Opportunities
- 241 Business Opportunities Wanted
- 247 Commercial or Industrial Properties
- 258 Condominiums
- 253 Country Homes and Properties
- 270 Exchange Real Estate
- 290 Farms for Sale and Wanted
- 263 Garages for Sale, Rent, Wanted
- 293 Gulf Island Properties
- 250 Houses for Sale
- 265 Houses Wanted to Buy
- 295 Listings Cancelled
- 268 Listings Wanted
- 271 Lots for Sale
- 294 Mainland and Out-of-Province Properties
- 169 Mobile Homes and Parks
- 273 Property for Sale
- 274 Property Wanted
- 244 Revenue Property
- 245 Revenue Properties Wanted
- 259 Townhouses
- 285 Up-Island Properties
- 256 Waterfront Properties

386-2121

Monday through Friday, 8 a.m.-6 p.m. Saturday, 8 -5:30 p.m.

CLASSIFIED ADVERTISING RATES

All rates quoted are for insertion in both The Daily Colonist and Victoria Times.

PRIVATE PARTY WORD RATES

10 word minimum

1 or 2 days
17c per word per day

3 to 5 consecutive days
14c per word per day

6 consecutive days or more
12c per word per day

Real estate, mobile home, rental, clubs, organizations and business advertising does not qualify for these rates.

COMMERCIAL WORD RATES

10 word minimum

1 or 2 days
23c per word per day

3 to 5 consecutive days
20c per word per day

6 or more consecutive days
17c per word per day

SEMI-DISPLAY LOCAL RATES

Any advertisement which varies from 6 pt. regular classified style shall be considered semi-display.

14 agate lines per measured column inch.

1 or 2 days
81c per agate line per day

3 to 5 consecutive days
74c per agate line per day

6 or more consecutive days
67c per agate line per day

Contract rates for local businesses available on request.

NATIONAL AND OUT OF PROVINCE RATE

Regular Classified 22¢ per word.
Semi-Display 85¢ per agate line.
14 agate lines per column inch.

BIRTH NOTICES

Up to 30 words $5.00
Each additional word 17¢

DEATH NOTICES, MEMORIAL NOTICES AND CARDS OF THANKS

75c per count line per day

3 consecutive days
65c per count line per day

SINGLE PAPER DEATH NOTICES ONLY
67c per count line per day

PRIVATE BOX NUMBERS
$7.00

Private Victoria Press box numbers are for use only for replies to advertising published in the Victoria Times and The Daily Colonist.

VICTORIA OFFICE

2621 DOUGLAS ST. V8W 2N4

Classified counter service, 8:30 a.m. to 5:30 p.m., Mon. to Fri. Closed Saturday.

DUNCAN OFFICE

Advertising, Circulation, Editorial and General Information.

746-6181.
109 Ingram St. V9L 1N8

TERMS OF PUBLICATION

Canadian Newspapers Company Limited shall not be liable for non-insertion of any advertisement beyond the amount paid for such advertisement.

In the event of error occuring the liability of Canadian Newspapers Company Limited shall not exceed the charge for the space actually occupied by the item in question.

All claims of error in publication shall be made within 12 hours thereafter and if not made shall not be considered. No claim will be allowed for more than one incorrect insertion nor for errors not affecting the value of advertisement.

All estimates of cost are approximate. Advertisers will be charged with space actually used.

All advertising copy will be subject to the approval of Victoria Press, who reserves the right in its sole discretion to classify, reject or insert copy furnished.

All advertisements must comply with the British Columbia Human Rights Act. This act states no advertisement may state or imply a preference, limitation or specification on the basis of an applicant's race, religion, colour, marital status, ancestry, place of origin, age; or sex (unless the matter relates to the maintenance of public decency AND prior approval has been obtained through the Human Rights Branch).

While every endeavor will be made to forward replies to box numbers to the advertiser as soon as possible, we accept no liability in respect of loss or damage alleged to arise through either failure or delay in forwarding such replies, however caused, whether by negligence or otherwise.

NOTICE OF COPYRIGHT

Full complete and sole copyright in any advertisement produced by Canadian Newspapers Company Limited is vested in and belongs to Canadian Newspapers Company Limited, provided, however, that copyright IN THAT PART AND THAT PART ONLY of any such advertisement consisting of illustrations, borders, signatures or similar components which is, or are, supplied to Victoria Press by the advertiser in the form of reproduction proofs, veloxs, etc., and incorporated in said advertisement shall remain in and belong to the advertiser.

CIRCULATION INFORMATION

The Daily Colonist 383-4111. Victoria Times 382-3131

Wherever carrier service is maintained, $5.00 per month.
By mail — Vancouver Island and Gulf Islands, $7.00 per month, $20.00 per 3 months, $40.00 per 6 months, $80.00 per year. Rest of Canada, $8.00 per month, $22.50 per 3 months, $45.00 per 6 months, $90.00 per year.
Outside Canada, $20.00 per month, $240 per year.

BY MAIL
Saturday Times Only Sunday Colonist Only
Canada 60 cents per copy, $30.00 per year. Outside Canada, $1.10 per copy, $55.00 per year.

The Daily Colonist Second Class mail registration No. 0516
Victoria Times Second Class mail registration No. 0625

ISLAND REPRESENTATIVES
Duncan, Chemainus — Mr. HILTON HOLT 746-6181
Nanaimo 758-9633 Lake Cowichan 749-6206
Port Alberni — Mr. Fred Suhr 723-8312

1 BIRTHS

CRUIKSHANK — Born to Vern and Debbie (nee Guille) on July 10, 1980 at Victoria General Hospital a girl, Tiffany Rose 7 lbs., 5 ozs.

CUCKSEY — Allister Rueben, born July 11, 1980, at Royal Jubilee Hospital. Many thanks go to Dr. Stockdill, Dr. Rippington, Dr. Spacy and the hospital staff for taking such good care of him and his mother.

LAFRENIERE — Born to Antoine and Linda, on July 21, 1980, at Victoria General, a boy, Matthew Justin, 7 lbs. 14 ozs. A brother for Shannon and Paul. Thanks to Victoria General maternity staff.

SANDERS — Born to Graham and Madelyn, a girl, Ilea Cheyenne, 7 lbs. 1 oz., on July 14 at 7:20 a.m. Thanks to Dr. Frost, Dr. Prentiss and staff at Vic. General.

WILSON — Donald and Maureen are happy to announce the birth of their son, James Thomas, 7 lbs. 5½ ozs., on May 27, 1980, at Nanaimo Regional General Hospital. First grandchild for Ned and Grace Hanning of Victoria and second for Alvyn and Lyyra Wilson of Nanaimo. Thanks to Dr. Tod and maternity staff.

14 ANNOUNCEMENTS

OPENING SOON
THE
Property Store
Inquires welcome, 382-5444

MARILYN'S FOREST OF Dolls is now open from Tuesday-Saturday, 9:30-5 at 3318 Oak St. The store for doll makers and collectors.

15 COMING EVENTS AND MEETINGS

Victoria's Finest
SWAPPE & SHOPPE
Announces:
In conjunction with the Rising Star Country Faire, Swappe & Shoppe will be held both Sat. & Sun., July 26 & 27. Times: 10am-7pm. Information: 388-6120 (8am-2pm).
Join us at the Vic West Community "Y", 521 Craigflower for a fun-filled weekend.

ATHLETICS BINGO
EVERY WEDNESDAY
VICTORIA CURLING CLUB
Early Birds 6:45 p.m.

HOW WOULD YOU LOOK IN A PORTRAIT??
The Artists' Showcase is pleased to feature talented portrait artist, James Plant, Thursday, July 24th through Saturday, July 26th. Capture your child or yourself in a watercolour or pencil sketch while you wait or bring your favourite photograph, 2nd floor, Maynard Court, 733 Johnson Street. 382-5444.

SINGLES SCENE DANCE, Saturday July 26th, everyone welcome, White Eagle Hall. Tickets available at Hillside Mall. Sorry no tickets sold at the door. Information 384-5683, 382-6020, 479-6050.

SWAP & SHOP
Every Sunday, 10am to 4pm, Esquimalt Sports Centre, 386-3261. Sellers welcome, 8am, admission 25¢

NEW YORK YANKEES
By bus, August 19, 20 & 21 in Seattle. Reserve 381-5847

TAROT WORKSHOP. LAUREL House, 1450 Elford. 12noon-5pm, Saturday July 26. $12. 385-8093

20 LOST and FOUND

LOST: APPROXIMATELY 2 weeks ago, ladies diamond ring along route Bethune Avenue, Saanich Road, Quadra Street, West Saanich Road, Wallace Drive, Woodward Drive, Sea Drive. Reward. Please phone 598-1389

LOST OR STRAYED
Much loved Golden Setter, male, "Shilo" from 1530 Redfern, July 19. Very friendly. Please phone in AM or after 5pm, 598-2215 or 382-3996. Reward for safe return.

FOUND: MALE BLACK-GREY Scottie, Happy Valley area, July 19th. Also male Irish Setter cross, Thetis Lake, July 20th, tag identifies owner as H. G. Oake of Winnipeg. 478-2714.

LOST: WOMANS DOUBLE band gold tone wedding ring, vicinity of doctors medical clinic. Reward. 385-9184 after 5:15pm.

LOST: FROM MEADOW Place, Oak Bay, small thin old tiger tabby cat. Any information really appreciated, good or bad, 592-0325

LOST FEMALE GERMAN Shepherd, answering to the name of Kala, missing from North Saanich area. Reward. 656-1648.

LOST: WHITE AND BLACK female cat with white collar, answers to "Prudence", possibly West Saanich Road area. Reward. 652-4934 after 6.

LOST FRIDAY THE 18TH mans gold Seiko watch, digital quartz at or near Mount Doug Park/Trail. Reward. 477-3761 after 4:30pm.

LOST: ONE GOLD BRACElet, Empress Hotel, Museum area. Sentimental value, reward offered. Call 387-6948 Monday to Friday

LOST: BLUE POINT SIAMESE female cat, off white with grey points, Gordon Head area. 477-2749.

LOST BLACK SMALL FEMALE bernese cat, large golden eyes. Brentwood Bay/Wallace Drive area. $50 reward. 652-4108.

LOST: BLACK AND WHITE female kitten, with pink collar, probably Esquimalt area. 382-5967 598-1720

LOST: LADIES YELLOW gold wedding band set with 11 diamonds, July 22nd. Reward. 385-8444.

FOUND: VERY SMALL GREY striped tabby kitten, Toronto St. White on paws. 383-1538, 385-8124.

LOST: BLACK TRUCK AND trailer hitch, in vicinity of Tulip Avenue and Interurban. Urgently needed for work. 479-9833.

LOST: TORTOISE SHELL CAT (black with some orange), white flea collar. Marigold. Reward. 479-1334

LOST: FERNWOOD/GLADstone area, tabby cat, recently spayed, identified by shaved tummy. Call 592-2656 382-4687.

LOST BLACK CAT WITH white on neck and paws, no collars. Oak Bay/Jubilee area. Reward 598-4957

20 LOST and FOUND

LOST: JAPANESE SPANIEL, Craigflower-Admirals area, 388-9829

LOST: FROM WEST SAANICH Road, fluffy grey female cat. 652-1688

FOUND: SET OF KEYS NEAR Crystal Gardens, Sunday evening. 384-3390.

LOST: TAME GREEN BUDGIE with yellow head, Lake Hill area, reward. 479-5820.

FOUND: WHITE FEMALE kitten, 3 months old, Gorge Rd near Mill, July 22nd. 727-3177.

LOST: YELLOW AND GREEN female budgie, Gordon Head area. 477-4337

LOST: MALE 5 MONTH OLD gray cat, Cook/Haultain area. 385-7338

FOUND: SET OF KEYS ON Shawnigan Lake Rd. 478-5722.

LOST: ONE SATCHEL, BLUE, one book, car keys, etc. 382-8876

FOUND: 3 KEYS AT TOPAZ Park tennis court. 384-3158

FOUND: WATERSKI, PROSpect Lake, 592-2338

21 HELP WANTED GENERAL

COUNSELLOR 3 TERRACE, B.C.

An Experienced Counsellor is required to offer Out-patient Service to alcohol and drug dependent persons in Terrace, B.C.

This Counsellor will require treatment, supervisory, program development and community development skills.

Qualifications: M.S.W., B.S.W. or R.S.W. preferred. Will consider other University degree in Social Sciences plus two years related experience. Appropriate experience a key factor in this appointment.

Salary range: $1,625 — to $1900 per month.

Send resumes to:
The Chairman,
Terrace Community Services Society,
80-3412 Kalum Street,
Terrace, B.C.

Closing Date: August 6, 1980

EDITOR STUDENT NEWSPAPER

The Alma Mater Society requires an Editor for the weekly newspaper, The Marlet. Candidates must be students at the University of Victoria or other post secondary institution. Candidates should be knowlegable and proficient in writing, editing, staff recruitment and must be able to work with diverse interests groups. Salary is on a per issue basis and is under review at present. Interested persons should apply in writing to the Vice President Finance, Alma Mater Society, University of Victoria, P.O Box 1700, Victoria V8W 2Y2. Deadline for applications is August 1, 1980.

THE PANTRY FAMILY RESTAURANT

Chain is opening in Victoria at

3214 DOUGLAS ST

Across from the Mayfair Shopping Centre and will be requiring the following part time and full time staff. Experience is not necessary but will be helpful. On the job training will be given.
COOK
TRAINING COOKS
HOSTS/HOSTESSES
WAITERS/WAITRESSES
BUS PERSONS
DISHWASHERS
Interviews for these positions will be held at the Red Lion Motor Inn, Banquet Room, 3366 Douglas St, Victoria, on Tuesday July 29th from 1pm-7pm and Wednesday July 30th from 10am-2pm.

GENERAL INSURANCE

FIELD REPRESENTATIVE

The Canadian Indemnity Company requires a person with commercial underwriting experience for the position of field representative on Vancouver Island. Duties will include assisting agents with underwriting matters including the inspection and rating of risks. Applicants should have a good knowledge of the insurance business, be well groomed, have a pleasant personality and free to travel. Please submit complete resume in writing to 916-1175 Douglas Street, Victoria V8W2E4. Attention: Mr. T. J. Baker.

Vancouver General Hospital

Operating Room Refresher Program

Are you a former O.R. Nurse interested in returning to the work force? A refresher course in Operating Room Techniques is being considered for September, 1980. For further details please contact:
Mrs. J. MacPhail,
Employee Relations,
VANCOUVER GENERAL HOSPITAL,
855 W. 12th Avenue,
Vancouver, B.C.
V5Z 1M9

MAINTENANCE PERSON/ BUS DIVER
TAHSIS, B.C.
Applications will be received by the undersigned until 4pm Friday August 1st, 1980 for this new position. Duties include: approx 4 hours per day general maintenance, approx 4 hours per day bus driving.
Successful applicant must possess a Class 2 drivers licence and a general knowledge of school maintenance. Current hourly wage: $9.40 per hour-40, hours per week. Usual benefits.
Duties to commence September 1st, 1980.
Lloyd V. Rasmussen, Secretary Treasurer, School District #84, P.O Box 100, Gold River, B.C, V0P 1G0. 112-283-2241.

SUZY CREAMCHEESE

HILLSIDE MALL

ASSISTANT MANAGER

We are looking for a sales oriented and hardworking, conscientious individual who has a minimum 2 years ladies fashion experience. Previous supervisory responsibility an asset. Please apply in person between 9-12am, Monday-Friday.

SUB—STATION MANAGERS

The COLONIST will soon have positions open for SUB—MANAGERS. These postions are available in different locations throughout the city. This is a salaried position and requires 1-1½ hours each morning, 6 days a week. A car would be an asset but is not essential. For an interview and more information call 383-4111 CIRCULATION DEPT.—MR. FAERBER

MODELS WANTED

If you are a model or want to be...WE WANT YOU!
Apply now
New Dimensions
385-3223

21 HELP WANTED GENERAL

SUZY CREAMCHEESE

HILLSIDE MALL

Looking for outgoing friendly sales personnel for ladies fashion boutique. Full time and part time hours available. Previous sales experience required. Please apply in person before noon.

$ SUMMER MONEY $

Colonist morning routes are now available in the ESQUIMALT AND VIC WEST area. Adult size routes can earn up to $200 per month for 1-1½ hours daily. Student size routes can earn $100 or more per month all in your free spare time. Call now to place your application to MR. FAERBER at 383-4111.

WANT RETIRED COUPLE, OR man, to live year round in modern waterfront apartment, on beautiful Gulf Islands Estate. Free rent, all utilities and phone in exchange for competent caretaking, groundskeeping, handyman. Must be nonsmokers, sober, reliable, must have car, no salary paid. Give references. R.J. Fraser, Box 87, Saturna Island, B.C. V0N 2Y0.

MANAGER CARETAKER

Capable person to manage trailer park, cabins and camp ground year round, in Parksville, B.C. Some experience necessary. Starting September 1st, 1980. Comfortable home provided. Write Victoria Press Box 513

FRIENDS & CO. HAIRSTYLISTS

Opportunity for 2 talented hair cutters with or without clientels. Phone Hillside 592-5252 speak with Gerard or Mario or phone Hartwig Courts 388-6618 speak with Patrick.

HAIRDRESSING INSTRUCTOR

To teach theory and practical. Previous experience or have held a Provincial licence for two years. Salary $12,000+. Victor Hairdressing School Ltd. 669 Fort St. Victoria, B.C. Business 388-6222, Home 386-6547.

VICTORIA SECURITY PATROL LTD.

Requires full and part time security guards. Must be neat in appearance and bondable. Previous police, military or security experience an asset. Apply in person at 3453 Quadra St. Monday to Friday, 8:30-4:30pm

FULL TIME TELLER

Required by the Bank of Nova Scotia, experience preferred but not essential, willing to train individual who meets our requirements. We offer full benefits and competitive salary. Apply in person at Hillside Shopping Centre branch.

DAYCARE SUPERVISOR TO direct new group daycare program at the Fernwood Community Centre. Qualifications; minimum of 5 years experience and graduation of Early Childhood Education and Care Program. Submit letter of application and resume by August 15th; 1240 Gladstone, Victoria, V8T1G6.

CHILD CARE WORKER FOR Nanaimo Theraputic group home. Salary $1,000 to $1,300 per month dependent upon experience and eductation. Job description: shift work, working with teenagers, using a team approach. Send resume to 2935 Wildwood Ave., Nanaimo B.C. by July 28th, 1980.

Alpha Home Care

Is accepting applications Monday through Friday 9:30am-3pm for a part time homemaker position (4 hours per day) in the Cordova Bay area. Please apply in person at 3371 Oak Street.

Mgr-New 71 Stes

Nr Woodwards Mayfair
Req. exp. mature couple immed. Rental sales ability needed. Plus all mgmt functions incl. maintenance & grounds. Ph Jack Aft. 6pm. Vancouver 271-7013.

WANTED - MANAGER FOR small city hotel and beer parlour located in interior of British Columbia. Salary commensurate with experience and ability. Equity position available for qualified individual. Send complete resume to Victoria Press Box 451.

PSC WORKERS CO-OP SEEKS male or female and worker-manager owner to distribute whole foods in Victoria area. Knowledge of natural foods, business management skills, co-op process and ability to drive truck would be assets. 386-3880; Monday to Saturday.

EUROPEAN SPA
Wanted instructor for mens department. Must be mature, slim, dynamic personality and enjoy working in a friendly atmosphere. Personal interviews only between 10 am. - 1 pm. weekdays. 1570 Hillside (no phone calls please).

ESTIMATOR WANTED FOR roof and floor truss plant specializing in large commercial jobs. Preference given to BCIT graduate or equivalent. Apply by letter only in own handwriting to: Pacific Builders supplies Ltd. P.O. Box 70, Cobble Hill, B.C. V0R 1L0.

Alpha Home Care

Is accepting applications Monday through Friday 9:30am-3pm for live in homemaker. Please apply in person at 3371 Oak Street.

SHORT ORDER COOK
Small private social club requires mature, experienced person for night shift. Prefer someone who also enjoys home baking, must be personable and responsible. Apply Mrs. Warwick, 383-7721, 3 to 4pm

HAIR STYLIST. WE HAVE AN opening for experienced hair stylist. Good working conditions in a new modern salon. Commission plus. For more information call George at 388-6364 or come in to Head Liners at 850 Blanshard Street.

LIVE IN HOUSEKEEPER FOR professional family. Cordova Bay. Two school aged children. $400 a month. Can move in August, begin September 1. 477-6911, extension 4890 or 658-8689 after 6pm and weekends

WE ARE EXPANDING OUR residential roof truss sales staff. Ambitious sales person with good technical background wanted. Apply by letter only in own handwriting to: Pacific Builders Supplies Ltd. P.O. Box 70, Cobble Hill, B.C., V0R 1L0.

UNIVERSITY FAMILY REquires an experienced mature person as babysitter/housekeeper for 3 girls, 4,6,7 in our home. Hours 8AM - 5PM Mon-Fri Sept-June, Gordon Head area, 927 bus. Salary negotiable. References. 721-3825 after 4.

HEADMASTERS

HAIR DESIGNERS
Requires hair stylist, full or part time. Excellent working conditions. Phone Joel, 384-2010 after 6pm for interview.

MOTEL CARETAKER FOR Duncan area. Mature couple. Good salary, good living quarters. Apply PO Box 395, Duncan BC V9L 3X5, stating experience, age, telephone number, etc. All replies confidential.

EUROPEAN DELICATESSEN requires experienced sales person for full or part time for shift to 9pm. Please only if fully experienced, able to work alone and interested in a permanent job. Apply 384-4991

EXPERIENCED SHORT order cook required. Apply in person between 4-6pm, 404 Quebec Street

21 HELP WANTED GENERAL

NEEDED EXPERIENCED INterpreters; Inuit, Porteuguese, Turkish, Pharsi—Persian, Polish, Swiss, Italian, Greek, Panjabi, and other languages. Send resume including phone number to Victoria Press Box, 512.

PERMANENT POSITION FOR combination alarm installer and security guard. This position is flexible in either field but requires experience in all aspects of electronic protection. Send resume to Victoria Press Box 502

INTELLIGENT APPRENTICE, welder or mechanic to work with a progressive company in the Victoria area. Please apply in own handwriting to 1842 Keating Cross Road, R.R. 3, Victoria, V8X 3X1.

LICENSED DAYCARE SUPERVISOR required for The Kaatza Daycare Center commencing September 2nd, 1980. Please reply to Box 834, Lake Cowichan, B.C. before August 15th, 1980. All applications confidential.

PERSON WHO IS ABLE TO work hard and produce, knowledge of woodworking equipment helpful but aptitude and diligence more important. Part time leading to full time. Call 388-9321 for appointment.

EXPERIENCED SERVICE station attendant must be proficient in lubrication, minor repairs and salesmanship. Starting salary $12,000 per year. Give age, experience and references to Victoria Press Box 538.

COOK WANTED
Must be clean and neat. All year round work, must have 4 years experience. Apply in person to the Chef, Sherwood Park Inn.

DAY CARE SUPERVISOR REquired September 1st. Must have 2 year diploma (or equivalent) in Early Childhood Education, plus experience. Box 806, Kelowna B.C.

REQUIRED FOR ADULT, NO pet, prestige apartment, mature bondable caretaking couple, written references required on interview. Victoria Press Box 481.

EXPERIENCED DINING room cook wanted. Shortts Restaurant. Apply in person with references, between 1:30-3:30pm, ask for the Chef. No phone calls.

RELIABLE PART-TIME BAbysitter needed immediately in Sooke. My home, or yours if near Sooke Elementary. References required. Call after 7pm or on weekends, 642-4281.

IMMEDIATE OPENINGS
Full and part-time chambermaids. Applications at front desk.
ROYAL OAK INN
4680 Elk Lake Drive

WOULD LIKE LIVE-IN housekeeper, someone needing home. Must be attractive, nondrinker, responsible, love children and domestic life. 112-748-6164, anytime.

WANTED: A COMPETENT loving babysitter, in the University area, for 2 children, ages 1 and 2. Tuesday, Wednesday, Friday; beginning September; references please. 477-5606.

HAIRTRENDS
James Bay Square, requires an experienced hairstylist who is versatile in all facets of hair care. Please phone 383-3245 to arrange an interview.

MATURE PERSON WITH pleasant telephone manner required. Must be able to deal with public and be willing to work evenings. 28 hours per week. Victoria Press Box 403.

LIVE-IN HOMEMAKER. FOR family in country home. Monday - Friday. Live-in, evenings and weekends free. Private room and board included. References please. 656-5024.

EXPERIENCED DESK clerk for modern Victoria hotel. Good working conditions with all benefits. Full time employment. Salary negotiable. Apply Victoria Pres Box 404.

WANTED CONFECTION PERsonnel. Must be neat, good with figures, able to work weekends and holidays. Contact Mr. Wickberg 382-4278 week nights between 7:30-9:00.

MODEL TO HELP COMPLETE commercial photographic portfolio. Must be 19 or over and attractive. Send resume, recent photo to Commercial, Box 176, Mill Bay, B.C. V0R2P0.

COUPLE FOR CARETAKING DUTIES in small adult oriented apartment block, centrally located. Apply Victoria Press Box 521.

EXPERIENCED, LIVE-IN caretaker required for 13-suite Esquimalt apartment block. References. Call 478-0580, 6-8 pm only.

EXPERIENCED WAITers/waitresses and hostess/host with bar experience. Apply 2pm-4pm afternoons, Dino's Place, 4011 Quadra.

EXPERIENCED SHORT-order cook. Tues.—Sat., 2pm.-6pm. Apply in person before 4pm at The Esquimalt Deli, 1153 Esquimalt Road.

OAK BAY
Live-in housekeeper required for mobile elderly gentleman. Car available for licensed driver. $350 per month. 592-9835

REQUIRED IMMEDIATELY, picture framer, commercial experience necessary. Apply in person at Fast Frames, 1213 Wharf, 385-6722.

ENERGETIC YOUNGER PERson to work in glass shop. No experience necessary. 40 hour week at $4.50 hour. Reply to Victoria Press 510

HOSTESS/HOST CASHIER
Experience preferable. Responsible attitude a must! Evening shift. Apply in person, Smittys Pancake House, 850 Douglas.

SIDNEY, EXPERIENCED desk clerk night auditor wanted 3 nights per week. Phone for appointment 656-1176 ask for Dentro.

BABYSITTER REQUIRED for 15-month boy, September 2, 1980. $10 a day. 8-5:30, Monday to Friday. Gordon Head to town preferred. 721-3117, after 6.

WE REQUIRE PEOPLE WITH pleasant personalities to make appoints for our staff, 3-9pm, Monday-Friday. 386-3444, 3-9pm.

HOSTESS/HOST-CASHIER, experienced only need apply to Manager, Bartholomew's Bar and Grill, Executive House Hotel. No phone calls.

MAITRE D' FOR 150 ROOM hotel dining room. Must be fully experienced in food and liquor service. Apply Victoria Press Box 527.

NANNY-HOUSEKEEPER FOR 3 and 5 year olds. Drivers licence and references necessary. Excellent working conditions. Live-in or out. Gordon Head. 477-9285.

RESPONSIBLE MATURE babysitter, my home 8:30am-5:30pm, boys 7 and 2. Hillside Shopping Center area. 592-5850.

WANTED: MATURE CHAMbermaid who will work weekends, 4 hours daily (20 hours a week). Apply to Sussex Apartment Hotel, 386-3441.

SECURITY GUARDS, FULL and part-time required. Contact B. Lehna of Western Home Guard Patrol between 10am-2pm, 479-8221.

RELIABLE BABYSITTER wanted to care for 3 and 4 year old girls every Wednesday evening and occasional weekends. Prospect Lake area. 479-9909.

HAIR STYLIST
Wanted with some Clientele for downtown Salon. 386-6188

DRIVER/ OWNER WITH small P/U truck or van for courier service. Reply Victoria Press Box 497

BRENTWOOD INN
Evening cook wanted 652-2413

21 HELP WANTED GENERAL

WANTED MATURE, EXPERIenced waitress/cook helper. Apply Douglas Hotel. No phone calls please.

WANTED PERSON WITH good wood—working experience and handling power tools. Victoria Press Box 408.

MATURE CASHIER HOSTess/host, for night shift only. Apply in person after 4:30pm at Peacock Restaurant.

SALAD PERSON AND SHORT order cook. Apply The Apple Tree Restaurant, Hillside Shopping Center.

EXPERIENCED BARTENDer, 4 or 5 evenings per week including weekends. 656-5596, 9785 5th Street, Sidney.

WANTED: EXPERIENCED housekeeper, 4 hours daily Monday-Friday. Gordon Head. 477-7720

WANTED: MATURE HOUSEkeeper companion for elderly couple, Oak Bay. Wages negotiable. 598-5718.

WRECKER DRIVER REquired. Experience preferred but not necessary. For interview phone 386-6311.

WANTED: STUDENTS FOR part time service station work. Apply 225 Menzies Street, Victoria.

PART TIME GENERAL clerk for supermarket, experienced, fnion rate, apply Victoria Press Box 532.

BABYSITTER NEEDED, MY home for 6 month old, over 19 willing to register with daycare. 381-1255.

DOWNTOWN HOTEL REquires experienced grill cook, evenings, 20 hours per week, Victoria Press Box 541.

NEEDED BY SEPTEMBER 1st. Responsible babysitter, approximately 5 hours per day. 385-5502

WANTED DAYTIME BABYsitter in area around Weiller Avenue. 656-7609.

MATURE, LIVE-IN HOUSEkeeper for one lady in city, close to bus. 598-7160 or 656-1264

TAXI DRIVERS, CLASS WARranty and chief permit. 1315 Esquimalt Road.

EXPERIENCED MAIDS AND janitors, full or part time. 384-3344.

WORKING MOTHER NEEDS mature babysitter for 3 little girls. 385-6183 after 6:30pm.

RELIABLE PET SITTER wanted while owner on holiday. Victoria Press Box 539.

HAIRDRESSING APPRENtice wanted. Phone 477-8912

WANTED: DAYTIME BABYsitter, Oak Bay area. 592-9132.

22 OFFICE HELP

BRITISH COLUMBIA INSTITUTE OF TECHNOLOGY
The career campus has a job opening:
SECRETARY TO THE PURCHASING DIRECTOR ADMINISTRATION DIVISION.
We require someone to provide Secretarial and Clerical assistance to the Purchasing Director.
Specific duties include the preparation and accurate proof reading and mailing out of requests for quotation forms; summarizing Tender results; contacting vendors to remind them of outstanding tenders; opening and witnessing public tenders; maintaining purchasing files, especially the tender; contract and quotation files and related secretarial functions.
QUALIFICATIONS: minimum of Grade 12 or equivalent. Typing must be 65-70 WPM and shorthand and dictaphone experience is required. Excellent interpersonal skills and several years purchasing experience are required.
Starting salary: $14,832 per annum.
Competition No. 80B50
Closing date Aug 11/80.
This position is open to male and female applicants and falls within the jurisdiction of the B.C. Gov't Employees Union, Local 59.
Please apply to:
The Personnel/Labor Relations Office,
BC Institute of Technology,
3700 Willingdon Ave, Burnaby, B.C., V5G 3H2

SECRETARY ACCOUNTING PRACTICE
Duties are varied and include reception, computerized word processing and some accounting tasks as well as normal secretarial functions.
Experienced person preferred but will consider training other applicants with good typing skills.
Apply in writing to: John Hayton C.A. 841C Goldstream Ave. Victoria, B.C. V9B 2X8.

TELLER

Temporary position available immediately for experienced teller. July 28th-August 8th. Good hourly rate.

PRIME PERSONNEL
270-1070 Douglas Street
385-7012

MAJOR OIL COMPANY
requires full time new accounts/customer service clerk. High school graduation, previous office experience, typing and familiarity with in-house mini computer essential. Excellent salary and benefit package available. Please send complete resume in writing to Victoria Press Box 509.

CLERK STENO REQUIRED AT Lansdowne Campus. High school graduation plus some office and/or related experience. Good typing skills required. Salary $406.00 to $443.80 bi-weekly. Scientific terminology would be an asset. Please submit resume to the Bursar, Camosun College, 1950 Lansdowne Road, V8P 5J2, no later than 4:30 p.m. August 6, 1980.

WE NEED A MATURE CAPable bondable person, a nonsmoker with own transportation, experienced in bookkeeping, banking, collecting accounts, a good typist able to take phone orders and price invoices. Wages negotiable. It is important to state age, experience and supply references. Victoria Press Box 511.

MATURE PERSON REquired for full time clerical position in retail flower shop. Will be responsible for cash, basic record keeping, telex, accounts receivable. Must have minimum 2 years office experience. Typing 40-60 WPM. Ability to work independently and deal tactfully with the public. Reply in writing to Victoria Press Box 535

STENO-CASHIER
required for Real Estate and Insurance office. Experience not necessary but must have a high I.Q. Phone for appointment to J. S. Boorman, Boorman Investment Co. Ltd., 612 Fort St., 386-7521.

EXPERIENCED, MATURE, steno-bookkeeper-secretary for busy diversified office - Fairfield area. Req'd compatibility and personable contact with public. Real estate accounting an asset. Bonding and ref. req'd. Victoria Press Box 494

FULL TIME STENOGrapher/receptionist required immediately, 10am-6pm, Monday-Friday. Salary range starting $700-$750. Applications available at front desk Victoria YM & YWCA, 880 Courtney St.

BOOKKEEPER REQUIRED for general office work. Typing, good telephone manner. Knowledge of computer keypunching an asset. Apply to Victoria Press Box 543

PART TIME HYGENIST wanted for family dental practice. Remit written resume to Dr. R. Partitt, 1554 Cedar Hill X Rd., Victoria

22 OFFICE HELP

TRAVEL CONSULTANT, MINimum 1 year I.A.T.A. experience. Featherstone Travel. 477-0131

23 SKILLED TRADES

MacMILLAN BLOEDEL
requires a
STEAMFITTER/ PIPEFITTER
for Chemainus Sawmill Division located on southern Vancouver Island. This is swingshift work with the union wage at $12.885 per hour. Applicants must have a B.C.T.Q. with sawmill experience preferred.
For further information, please contact:
Personnel Department
P.O. Box 540
Chemainus, B.C. V0R 1K0
Phone: 246-3221

FARMER CONSTRUCTION LTD.
Require an estimator for the Renovation Division. Applicants should be experienced in estimating or construction. Replies to state fully: experience, salary expected and availablity, in applicants own handwriting to Box 760, Victoria, B.C. V8W2R5, Attention Mr. Hendra.

ELECTRONICS TECHNICIAN
To service broad range of audio visual, communications, stereo and hifi equipment. Good working conditions. Reply in writing stating salary expected to: Queale Electronics, 1004 North Park St, Victoria, V8T 1C6.

DINING LOUNGE
Requires cooking staff. If you are enthusiastic, responsible and looking for an opportunity to work with a fast-growing restaurant apply in person only with references to Mrs. Carter, Charles Restaurant, Royal Oak Center between 11am and 6pm.

AUTO MECHANIC
Competent licensed auto mechanic required by service station, 521 Lyall St. Knowledge of all makes and wheel alignment experience essential. References required. For interview call Manager at 382-0015 between 8am-4pm

EXPERIENCED MECHANIC required to service and repair single axle and tandem dump trucks. Must be able to work with minimum supervision. Excellent wages commensurate with experience. Apply to Circle 6 Trucking Ltd, 2720 Turner St. 386-1421.

ONE PERMANENT FULL time and 3 casual nurse aides required immediately. Minimum 3 month Camosun College Nurse Aide course, or 2 years hospital Nurse Aide experience required. Contact Queen Alexandra Hospital for Children, 2400 Arbutus Road, Victoria. 477-1826

EQUIP. OPERATORS
Qualified Case 580 rubber tired backhoe, 955L-977K operators. Experienced operators only need apply to OK Trucking Co. Ltd., Dispatch Office, 2720 Turner St.

NURSE REQUIRED FULL time or part time for the Port McNeill and District Hospital on Northern Vancouver Island. Phone collect 112-956-4461 or wirte P O Box 790 Port McNeill, B.C.

PENINSULA CONTRACTOR requires experienced carpenter for year-round employment. Diversified work includes framing, some finishing and other related duties. Call Barrie 656-2691 eves.

EXPERIENCED CEMENT finisher needed for small Victoria business. Own transportation needed. Call evenings 388-6275 pager 2924. Leave name and number

ALIGNMENT MAN, MUST BE fully qualified in brakes and front end and familiar with Visualiner, own tools preferred. Call Ed, 8:30-5:30, 386-0214

EXPERIENCED CABINET maker for local shop specializing in apartments. Phone 652-3211.

EXPERIENCED DECKMAN, shingle sawyers, shake and shingle packers, 112-726-7269 after 5pm

WANTED: EXPERIENCED dump and boom person. 479-7960 or 592-9697

CAPABLE AND RELIABLE handyman to do minor renovations, pay negotiable. 479-6108.

24 SALES PERSONS AND AGENTS

BLOCK BROS.
"THE BESTSELLERS"
REAL ESTATE CAREER
TRAINING PRODUCES SUCCESS

Block Bros. will train you in sound proven methods enabling you to quickly reach your desired level of success. Successful progressive salespeople

ARE NOT BORN, THEY ARE TRAINED

Call today, interviews by appointment only. (Held strictly confidential.)

CALL
"THE BESTSELLERS"
Sidney-Colwood 478-5561
Bill Wonnacott
Douglas St. 386-3231
Bob Hahn
Shelbourne 477-1841
Bob Cullum
Bernie Wilkinson

FINANCIAL
SALES CAREER

Successful applicants will participate in:

1. Outstanding income
2. Exceptional Fringe Benefits
3. Comprehensive on Job training

This prestige position requires:

1. Ambition
2. Desire to succeed
3. Ability to meet public
4. Integrity
5. Age no barrier

If these requirements fit you, you have an exceptional opportunity of qualifying for the above position with a well known Financial institution with headquarters in Western Canada. A leader in its field. Previous Sales, Banking or equivalent experience an asset. This is a commission structured position. For confidential personal interview call R. A. Sherratt at 598-4524 Victoria between 9:00 A.M. and 5:00 P.M.

EXPERIENCED SALES PEOPLE

We are expanding into the Victoria area, and we need more team members. To qualify you must:

1. Be experienced in direct sales
2. Be willing to work hard and accept instructions
3. Have above average income goals
4. Be dependable and wish to give our clients the best in service

IF YOU FEEL YOU QUALIFY, call 381-2213, Thur-Sat 1pm-7pm

24 SALES PERSONS AND AGENTS

LICENSED
REAL ESTATE
SALESPEOPLE
WANTED

Modern office with good parking, needs more PROFESSIONAL SALESPEOPLE, excellent COMMISSION SPLIT, some financing available to assist in our many varied company listings. For further details call in confidence to Ken Porter, 388-7868, or drop in to 23 Burnside Rd. W.

DUNSMUIR
PROPERTIES
LTD.

Sears

Requires a back shop commission salesperson. This is a full time position, with excellent company benefits. Automotive knowledge an asset. Must be able to apply this knowledge re quality and type of merchandise required for the selling of car parts and service needed for car repairs. Please apply in person to the personnel office.

LIGHTING. WE GUARANTEE you the best deal in Canada today. Exclusive longer-life Energy-Saving lighting products for industrial, institutional, commercial protected accounts. Highest commissions in the industry. Personal gift and travel incentives. Proven customer premium program. Our 35 year Canadian business record is on the line. Challenge us today! Make us PROVE we know how to service you and your customers. Phone 1-628-6302, or write Certified, Box 580, Dundas, Ontario, L9H 3H3.

EXPANDING WESTERN CAnadian Company requires sales oriented men or women to work Victoria, Sooke, Duncan and up-island areas. Opportunity for excellent income, travel incentive, and advancement to management level for right individuals. For interview phone, Marketing Manager, Norm Hansen, 383-4464 between 9-2pm.

FASHION RELATED COMpany require managers in Greater Victoria area. Sales experience an asset but not necessary. Must be self motivated, and relate well to people. Some evenings involved. Transportation necessary. For information, call 474-2535

SELL THE HOTTEST
PRODUCT IN TOWN!

Sell subscriptions for Victoria Symphony's exciting 1980-81 season by telephone. Salary. Phone Mary at 385-9771 during business hours.

MARINE SALES COMPANY opening in Victoria, new, used boats, marine sales and supplies requires aggresive sales manager. Salary based on commission sales. Previous experience an asset. Confidential. Victoria Press Box 537

UNIQUE OPPORTUNITY
WITH
the Monach Life Assurance Company can be yours. An interview can tell us both if we need each other. Please phone 384-6511.

WANTED; SALES REPREsentative in Victoria and up-Island for small kitchen appliances. Capable of doing store and in-home demonstrations. Commission basis. Call collect 384-4922 or 721-3988

EXPERIENCED SECURITY sales person required to service commercial downtown core in all aspects of security including alarm leasing and service. Salary and commission. Send resume to Victoria Press Box 502.

TAKE ADVANTAGE OF TAX benefits, vacations, automobiles, early retirement, plus great income potential. Minimal fee. No risk. No obligations. Call Jack at 381-1211

VICTORIA'S FINEST LADIES wear store requires qualified full-time sales people. First class working conditions in a prestige environment. Reply to Victoria Press Box 501.

TELEPHONE SOLICITORS needed. Preferably experienced and mature. Work from your own home. Hourly wage plus bonus. Please call between 8:30an-5pm 386-6958 Ext. 109

EXPERIENCED SALES PERsons needed by well established Victoria firm. Excellent working conditions and remuneration. Call 477-6971 for personal interview.

TELEPHONE SOLICITORS required, work in your own home, experienced preferred but not essential, excellent commission. Call 385-1476.

COMMISSION SALES PERson, suit outgoing personality, attractive, congenial. Flexible hours. All leads supplied. 384-1271.

CAREER POSITION. PLEASE call 381-6134 after 5 for recorded message.

25 TEACHERS

School District 85
VACOUVER ISLAND NORTH

Applications are invited for the following vacany effective September 1, 1980.

50% Home Ec/50% S.S.
Grades 8-10
Alert Bay, B.C.

The successful applicant will be responsible for development of Career Education in Home Economics.

Please send information on background, training and references to:
District Superintendent of Schools, Box 90, Port Hardy, B.C. v0n 2p0.

26 PART-TIME or TEMPORARY HELP

UGH! WHAT AN AWFUL time of year. It's time to do something different — brighten up your life and earn money too. Become an AVON Representative. Call 384-7345 answering 24 hours.

COOK REQUIRED FOR SUMmer school, 4½ weeks. Duties included regular meals to be served 3 times per day for approx. 170 people. Shift work including weekends. Salary negotiable according to experience. For interview please call, 595-2626.

COOK NEEDED FOR SPECIAlized care home for holiday relief, good salary, must like people. Phone Mrs. Clancy, 385-1909.

WANTED: EXPERIENCED full time sales person. Apply in person only to Mr. Larry Hogue, between 9-11:30am, Ingledews Shoes, 749 Yates St.

RECORD STORE REQUIRES experienced sales person with extensive knowledge of classical music, part time into full time. Reply Victoria Press Box 540.

WANTED: TWO PART-TIME floral designers, must be experienced. Apply, Phone 592-2923, evenings 598-2069.

EXPERIENCED MAIDS REquired for professional team cleaning service. 3-4 days per week. 384-8694.

PART-TIME COOK REquired, 2-day week, institutional cooking. Apply, Salvation Army, 525 Johnson St.

EXPERIENCED JEWELlery sales clerk, part time 4 hours, daily 20 hour week. Victoria Press Box [illegible]

26 PART-TIME or TEMPORARY HELP

RELIABLE BABYSITTER wanted to care for 4 year old girl, occasional, evenings. Woolco—Carey Road area. 386-2308.

PERSON FOR PART TIME help in drugstore, preferably resident of Oak Bay, able to drive. Victoria Press Box 452.

TEACHING POSITION OPEN at established Victoria ballet school, preferably RAD trained. 474-2952

MATURE PERSON FOR ANswering service. Night shift weekends. 478-5558.

PART-TIME, EXPERIENCED person for housework and mending. 592-7445.

LIVE IN COMPANION HELP for woman writer, 1 month only. 479-0269.

28 EMPLOYMENT SERVICE

PROFESSIONAL RESUMES
Realistic prices
Personal, individual attention
384-4428

RESUMES THAT GET JOBS.
Professionally prepared.
Personal, confidential service.
385-6145.

30 SITUATIONS WANTED

ENGLISH AUTOMOTIVE AND commercial partsman-manager-salesman, highly self motivated, 11 years experience in the parts wholesale trade looking for interesting and challenging position at any level in the Victoria area. For resume and/or interview ring 479-8839.

CAPABLE ELDERLY COUple and elderly lady willing to care for your house or apartment Oct/Nov while you holiday. Period flexible. Victoria Press Box 474.

TOOLS SHARPENED
Free pick-up and delivery. Garden tools, scissors, knives, lawn mower blades, axes, etc. 598-4872.

QUALIFIED, EXPERIENCED hotelman seeking management position in hotel. Presently employed Vancouver. Phone 598-8295 (message).

3RD YEAR CGA STUDENT with 14 years experience in manufacturing, wholesale, retail and taxation is looking for a responsible position. Call 477-3429 Arie.

HOUSECLEANING, OPENING for new clients, prefer Oak Bay/Uplands area, reliable thorough worker, $5/hour. Susanne 592-5479.

YOUNG MAN SEEKS GARdening work; yard cleanups or maintenance; tough jobs welcomed, 384-0912.

UNIVERSITY STUDENT WILL do gardening and house cleaning. Call between 7-8am and 8:30-10pm. 382-0768

RETIRED ACTIVE COUPLE desire caretaking, private estate. Need cottage. References. 477-6187.

SAVE NOW! INTERIOR/EXterior painting, quality work, reasonable, reliable. 479-3250, Norm.

MATURE R.N. WITH TYPING seeks full-part time position is doctors office or similar. Victoria Press Box 519.

EXPERIENCED PAINTER needs work, interior, exterior, small plaster repairs. 592-7137.

EXPERIENCED GARDENING couple have 2 open days per week. 385-6336

WANTED: SMALL CARPENtry jobs, fence building, renovations. Mike, 384-1089

MAN WILL DO GARDENING and yard cleanup. Phone 658-5005.

YOUNG MAN NEEDS JOB IN labour field or other, high school. 592-1306.

RENT—A—KID
Help with odd jobs, 387-5506

COMPANION, SOME COOKing. 112-748-2814

YOUNG LIBRARIAN SEEKS work in book store. 658-8139.

33 BANDS, MUSICIANS AND ORCHESTRAS

ROXXLYDE
Requires sound man with experience or knowledge of large P.A. immediately. 381-5853, 595-1604 or contact V.I.P. Promotions.

34 PRE-RECORDED MUSIC

ASHLEY SOUND, EXCELlent sound system, fantastic light show, music system for all tastes, special wedding package $100. Please call 383-6866 after 5pm.

WIZARD MUSIC
Specializing in Weddings, Schools, and social gatherings. 479-8641 after 5.

SPINKY'S
$100 and up.
656-1652

CJR CANNED MUSIC.
598-4717.

MUSIC MAN CANNED MUSIC. Give us a call. 479-8043.

36 BUSINESS SERVICES AND DIRECTORY

Accounting

CHARTERED ACCOUNTANT, available for bookkeeping, write up work, financial statement preparation. From personal residence. Murray Ellis, 385-1011.

ACCOUNTANT WILL DO your bookkeeping, payrolls, financial statements etc. Mr. McPherson 479-4541

Appliance Repairs

LOW RATES
Refrigerators, freezers, ranges, automatic washers, dryers, dishwashers repaired. Phoenix Appliances, 384-0423.

Appraisals

APPRAISALS
Fast Efficient Service
Lynn Holmes F.R.I. R.I. (B.C.)
Landmark Properties Ltd.
386-6762

Babysitting

MOTHER OF TWO DAUGHters (4 and 6 years) would like to babysit full time on weekdays at her own home, Central Saanich. 652-9341

WILL BABYSIT, MY HOME, daytimes, Monday-Friday, ages 3 and over, Tattersall-Quadra area. 382-3786.

BRENTWOOD BAY DAY CARE Mother with 2 years licensed experience has vacancies as of August 1st. Call 385-5039

LOVING CHILDCARE, MY home, Monday to Friday. Wilkinson/ Burnside/ Portage Inlet area. 479-7928

WILL BABYSIT, MY HOME, Woolco area, anytime, reasonable 385-6907.

WILL BABYSIT IN LAKEHILL home, Monday to Friday, 3-5 year olds. 479-4788

MOTHERING HEIGHTS offers excellent day care on 1 acre quiet street. 479-0496

BUTTONS & BOWS DAYCARE Center [illegible] 478-1312

36 BUSINESS SERVICES AND DIRECTORY

Bookkeeping

Need A Bookkeeper?
NO, YOU DON'T!
CDC Computer Services Inc. has services which can save you time and money! Give us a call at 112-746-6224, 652-9417 evenings.

Brick Layers

STEVE'S MASONRY, SPECIAlizing in chimneys, facings, and chimney repairs. Work guaranteed 721-5012.

ANY KIND OF BRICK OR block work. Quality workmanship guaranteed. 478-1108 after 5.

FIREPLACES, ARCHES, CIRcular hearths, feature walls, retaining walls, etc. 385-7890.

Cabinet Making

KITCHEN CABINETS, BATHroom vanities, counter tops, all custom built or refacing old cabinets with new modern designs with low price. For free estimate 477-6954.

Carpenters

RENOVATING?
Want some ideas! Kitchens, bathrooms and rec rooms my specialty, for a free estimate call Terry, 479-9573.

F. J. CONSTRUCTION. ALL sorts of carpenter work, additions, alterations, finishing, framing, etc. Private and commercial. Free estimates. Call Fred Jorgensen, 642-3075.

COMPLETE INTERIOR RENovations including kitchens and bathrooms, storage and shelving a speciality. Guaranteed prices and craftsmanship. Call Larry G. Smeltzer, 382-8492.

OAK BAY
Community Carpenter. Designs and construction. Sundecks, additions, cabinets, finishing. Call Terry 595-6046.

FINISHING CARPENTRY, basements, sundecks, siding. Free estimates. Reasonable. Terry 652-4572

SORRY, DUE TO WORK overload, Bob Innes 598-2795 will not be taking on any new work until August 11th.

COMPLETE HOME CONstruction and renovation service, design assistance and estimates. 479-8733

CEDAR SIDING IS OUR SPEcialty. All types and styles. Guaranteed workmanship. 388-7835.

CARPENTER NEEDS WORK. Specializing in sundecks and exterior finishing. Ask for Joe, 656-7416

PERMA CONST. LTD.
FREE ESTIMATES, 384-2323

FINISHING CARPENTER, cabinet maker. Don Miller, 642-5339

SUNDECKS AND ALL OTHER carpentry work, free estimates, ask for Tom or Paul. 721-5286.

CARPENTERS AVAILABLE.
381-0145

QUALITY FRAMING CREW available. Jones Bros. Cons. 656-2164, 656-1897

FRAMING CREW AVAILable. Call Kase 652-3433.

ALL TYPES OF CARPENTRY work and renovations. 478-8588

Carpet Cleaning

CAPITAL CARPET AND UPholstery cleaners, residential and commercial. "We take pride in our work". 384-6622. 10% discount with mention of this ad.

REGIONAL CARPET CLEANing, steam cleaning. Living room, dining room, hall, $45. 478-8518

SPECIALIZING IN UPHOLstery, carpet, steam cleaning. Guaranteed job, low rates, Aheer, 386-0846

PHIL'S CARPET CLEANING, steam cleaning carpets, chesterfields, chairs. 474-1808.

Carpets and Linoleum

HOURIGANS
CARPETS AND LINOS LTD.
FLOOR COVERING
SPECIALISTS
715 PANDORA AVE. 386-2401

FRED SHORT FLOOR COVERing, expert installation of carpets, linos, tiles, hardwood. Repair work a speciality. For estimates 478-5788, 388-6275 pager 1473.

VICTORIAN, 18 YEARS EXperience, cheap for cash. Small room or whole house. Written guarantee. 384-4252 anytime.

Cement

G AND R CONCRETE FINISHers, all type of concrete work. No job too small. Phone 383-8985 after 4.

CONCRETE WORK. PATIOS, driveways, sidewalks. Free estimates. 381-1361.

Ceramic Tiling

CUSTOM CERAMIC TILING, free estimates. All work guaranteed. 656-5494.

CERAMIC TILING, TOP QUALity work, low reasonable rates. 595-5884.

Cleanup Service

NO CASH NEEDED
Attics, basements, yards. Any kind of junk hauled away. Also buy & sell anything of value. Bob's, 386-2451 or 478-8789

VICTORIA RECYCLING
Free removal, scrap cars, hide-a-beds, square fridges and freezers, working or not. 388-6275 pager 877 anytime. 381-5353 evenings

REASONABLE CLEANUP. Yards, basements, etc. also hauling, free estimates. 479-5823, 656-5671.

CLEAN-UP YARDS, COMposts and basements, prompt service, reasonable rates, 478-4943.

R & B CLEAN-UPS. BASEments, yards, compost, etc. $12 hourly or job rate. 595-3928, 382-4493.

BEST WAY CLEANUP, yards, compost, garage, etc. Free estimate. $12. hourly or job rate. 479-0285.

CLEANUPS, BASEMENTS, attics, yards, composts, and junk hauling. 658-5406.

HAULING AND CLEANUPS. Basement, yard, compost. Free estimates. Eugene's, 383-3528.

FILL IT TO THE BRIM, $30. ¾ ton truck with racks. Phone anytime 385-6142

CLEANUP MAN AND EMPTY truck looking for work, reasonable 385-7965

PROFESSIONAL, FAST, courteous cleanups and roof cleaning. 479-1268 or 479-4477.

FATHER AND SON WITH VAN, delivery, cleanups, etc. 386-9500

NO JOB TOO SMALL. WILL clean and haul. Paul. 477-4537.

WILL PICK UP ANYTHING big or small. Call Paul, 478-6847

36 BUSINESS SERVICES AND DIRECTORY

Contractors

STEVE BUTLER
CONST. LTD.
Commercial-residential, renovations and design. Please call 652-1440

JONES BROS.
CONSTRUCTION
Complete custom homes. Let us give you an estimate on any phase of your home. Top references. 656-2164, 656-1897.

WHEATON
CONSTRUCTION LTD.
General Contractors
Building Consultants
385-5702

FARMER
CONSTRUCTION
Design — Renovations
388-5121

T.&C. BUILDERS LTD.
Framing
385-5293 385-8587

QUALITY FRAMING
Free estimates.
656-4861 or 652-2421.

FOUNDATION AND FRAMING crew available now. Will build to suit. Licensed contractor. 388-7835.

RUSSELL'S CONTRACTING You name it, I do it. 381-0169 after 5.

CEDAR HILL CONST. LTD Custom homes; framing; siding. Free estimates, 384-1436.

QUALITY FRAMING CREW available. Jones Bros. Cons. 656-2164, 656-1897

Drafting, Architecture and Blueprints

ARCHITECTURAL, STRUCtural drawings, quantity takeoff and estimates prepared, 19 years experience, hourly-contract. 721-5047.

ARCHITECTURAL DRAFTing. Energy efficient residential planning. Hourly rate, contract, certified. 479-0896

Draperies

HOURIGAN'S
Floor Covering Specialists
CUSTOM
DRAPERIES
—Bedspreads—
PROMPT IN-HOME SERVICE
715 PANDORA AVE. 386-2401

477-1314
Sheer Delight
DRAPERIES LTD
CEDAR HILL MALL
1551 CEDAR HILL X ROAD
Custom Drapes/Bedspreads

SEMI RETIRED BRITISH drapery consultant will make drapes from your material or ours. Supply and install drapery track, window shades, venetian blinds. 598-0015

Dressmaking

ALTERATIONS FROM $1.50. New dresses, $15. 1112 May Street. 385-6548

Drywall

"SPRAYMAN"
Specializing in all types of texture ceilings and walls satisfaction guaranteed. 652-3601.

BOARD, TAPE, TEXTURE. Over the phone estimates. 598-9593 or 595-1541 evenings

FROM A CRACK TO A ROOM, small jobs and repairs my specialty. 478-8050.

Electrical Contractors

RG HELLER ELECTRIC
Resident, commercial, small industrial. Old home rewiring. Very reasonable rates. 478-4032, if no answer 385-5335.

OLDER HOMES REWIRED—
No down pymt. We finance at bank rates with approved credit.
EDDY'S ELECTRIC—385-7666

Construction or Service Elect.
Free estimates. Call Henry
384-3323 (24hrs)

DO YOU HAVE SMALL ELECtrical wiring jobs? No one is interested? Please call evenings, 652-5809.

ALDERLEY ELECTRIC
Residential and commercial wiring. Workmanship guaranteed. Phone 658-5373.

Eldred Electric
382-8728

SMALLER JOBS, OLD, NEW. Service calls. Most reasonable. 384-6315 evenings.

LICENSED ELECTRICIAN will do new wiring, rewiring, hot water tanks installed. 479-9765.

Excavating

MANSELL BOBCAT SERVICE. Weekend specialists. Call 478-9458, 478-2570, for leveling, backfilling, septic fields, post holes, sand, gravel or topsoil supplied, spread, leveled.

A-1 BOBCAT SERVICES
Complete range of Bobcat services including power raking and stone removal. For professional service call Steve Cook, 479-2205.

LYLE'S BOBCAT SERVICE. Residential, commercial, land leveling and driveway grading. 384-7402.

ROBERTSON'S EXCAVATING Track machine with backhoe. Roads, basements, backfilling. 595-8530.

BRENTWOOD BOBCAT SERvice, backhoe work, sand fills, leveling, etc. 652-3519, 656-7089

Fencing

Phoenix Fencing
We specialize in chain link fencing from yards to tennis courts. For free estimate call 384-2024.

MILLER'S FENCE AND GATE, supply and/or install chain link fences, residential, industrial, tennis courts, dog runs and repairs. Free estimates. 656-7529.

FENCE CITY
All types fencing, chain link, or wood, tennis courts, dog runs, etc. Nothing too big or small. Call 383-3425 for estimate.

ISLAND CHAIN LINK
Fencing in wire or wood
Small jobs a specialty
477-0337

EUROPEAN CRAFTSMAN, all types of fencing and repairs. Guaranteed work. Gordon Head. 721-3759.

ROUGH CEDAR, ALL DIMENsions. Hidden Valley Sawmills. Open daily, till noon Sundays. 112-743-2830

36 BUSINESS SERVICES AND DIRECTORY

Flooring and Sanding

M & M FLOOR
COMPLETE FLOOR CENTRE
Hardwood, Carpets and Linos
532 William St., 384-0343
Nights: Al, 386-3078
Mike, 652-4308

Gardening

QUALITY LANDSCAPING Ltd. Pruning, gardening, maintenance and cleanup. New lawn preparation, power raking, aeriating, stone work. Monthly rates. Reasonable prices, free estmates. 478-5114, 478-4216.

FREE ESTIMATES, ROTOtilling, rotovating, lawn care, tall grass cut, edging, chain sawing, tree removal, brush cleared, general cleanups, open or covered hauling. Call the Hardy Bunch, 385-5620, 5-9 pm.

HARVEYS LANDSCAPE & Garden Service. Experienced Chinese gardener, garden maintenance and new lawn specialty. Garden designing, redesign. All phases. 479-7078, 384-8621.

MARK TEN GARDENING. Complete maintenance, pruning, spraying and construction of brick patios, pathways and pergollas. 477-9518

EVERGREENS, HEDGES EXpertly shaped. Very reasonable. Call 382-7410, 384-4014.

DON'S TRACTOR SERVICE.
Rotovating & level. 477-3913.

ROTOTILLING. NO JOB TOO small. Free estimate. 652-2984.

GARDENING AT FAIR PRICE
388-4752.

Glass and Glazing

HAVE YOU GOT YOUR ESTImate? Try ours! Storm windows, residential conversion. Call John, 384-4042 or Rick 382-7130.

HARRY, 477-6534
Residential, picture or glass.

Gutters and Downpipes

5" CONTINUOUS GUTTERS, special contractor rates. Old wooden gutters renewed. Irwin Industries, 382-5154. Free est.

Handymen

REMODELING
RENOVATIONS
Painting, carpentry, landscaping. Reasonable rates for quality work. Phone 8am. to 10pm. 383-3704.

NO JOB TOO BIG, NO JOB TOO small. Painting, carpentry, renovations, fencing, finishing carpentry, small cement jobs, hauling. Call Terry or Bob, 385-5620.

NO JOB TOO BIG OR SMALL, we do them all. Call Mark or Dave, 382-0391 or 383-2972 after 5 pm. Satisfaction guaranteed. Free estimates.

Hauling

$11.95 PER HR.
27-year old student with ¾-ton truck will do hauling and moving. 388-7126.

STRONG MAN WITH 1 TON truck will clean attics, basements, yards, carports, reasonable rates. Call 384-2675 days only.

HAULING: TOP SOIL, SAND, manure, wood, garbage, etc. Eugene 383-3528.

TWO YOUNG HANDYMEN with pickup will do anything. 595-2483, 478-5735.

2 MEN WITH ¾ TON TRUCK with racks, haul anything, 7 days a week, $30 a load. 385-6142.

LIGHT DELIVERIES BY ¾ ton van, $8 per hour. 382-1439.

Home Improvements

THE
BATHTUB
DOCTOR

WHY SETTLE FOR LESS?
When remodelling your bathroom your choice should be quality, service, a meaningful guarantee, experience - and lots of it, then price! Our in home bathtub resurfacing/chip repair, in over 30 colours, may be a little more expensive...but darn well worth it - Over 25 years experience serving you!
"Often imitated...
Never duplicated"
383-5614

SOMERSBY
WOODWORKERS LTD.
Manufacturers of K.D. lumber and cabinets, introduces its new line of fashion furniture. Introductory offer on 3 piece teak or walnut melamine wall units, $491; coffee tables, $85; end tables, $68.
ALSO — New exclusive line of European Blum cabinet hardware. Come down to the old mill and see us. Weekdays 7:30-5:00.
Cr. Hillside and Bridge 388-6645

REGLAZE BATHTUBS ON premises white or coloured, also sinks, stoves and fridges. Porcelin or fiberglass surface also chip repairs. Phone Abbey Refinishing Company. 381-2073.

HOT TUBS!
5'x4' kits from $2795. Also propane heater specials. Victoria Hot Tubs, 1540 Fort St. 595-6133.

COMPLETE REPAIRS, RENOvations and hauling done. Satisfaction guaranteed. 384-8075 pager 1708.

SUNDECKS, CARPORTS, stairs, or perhaps a finished basement. Whatever your need, give us a call, 388-7835.

SPECIALIZING IN RENOVAtions and bathroom remodelling. 20 years experience. Call John 479-0695.

Janitor Service

VICTORIA MAID SERVICE, experienced maids and janitors, no job too large or small, work guaranteed. 384-3344.

Landscaping

ATTENTION LANDSCAPERS
Professional or amature
No more raking or picking stones. Call A-1 Bobcat Service, 479-2205 for complete pre-seeding preparation.

DUTCH LANDSCAPING LTD. Professional Services in new lawn preparations, designing, layouts, planting, low maintenance gardens. Fully guaranteed. Free estimates. 478-1023.

CREATIVE LANDSCAPING
Designing and redesigning. Artistic layouts. Free estimates. Dutch Horticultural background. 477-7882.

PORTUGESE LANDSCAPING. Stone work, rock walls, fireplaces, and landscaping. Free estimates. Reasonable prices. Jose Viveiros 386-6665.

LANDSCAPING AND STONEwork, retaining walls and facing, good workmanship. 598-2111

ED'S TRACTOR SERVICE, ROtovating, leveling yards, brush cutting. 479-2204

Masonry

JOE'S MASONRY. ALL TYPES of masonry. Call anytime [illegible]-1467

36 BUSINESS SERVICES AND DIRECTORY

Masonry

ROCKWORKS, RETAINING walls, stone-facings. Call Dave 595-7746.

ANY TYPE OF STONE WORK. Very reasonable prices. For free estimates, call 595-6509.

Miscellaneous Service

EXCELLENT SHOE REPAIR
Reg. 485 BURNSIDE E. 386-3222

Moving & Storage

DRUM CARTAGE
Truck for every move. Fully insured. Reasonable rates. Free estimates, call 383-9861.

C & M CARTAGE
Experienced Movers, large or small moves. From $15 hour. 595-4376 9 - 4 pm. weekdays or 656-3651.

MOVING SOON? CALL 477-0422 for fast, free estimate. Pensioner rates; flat or hourly rates. Evergreen Transfer Movers.

MBN CARTAGE
$20 per hour for 2 men and 3 ton truck with 20' box. Insured. 595-3226.

MOVES AND DELIVERIES. Experienced, efficient, insured. Eugene's, 383-3528.

ACCEL MOVES, EFFICIENCY at a lower rate. 381-2059

LIGHT DELIVERY SERVICE. $12 a call. 592-7068.

Painters and Decorators

PAINTING AND DECORATing, interior and exterior, paper hanging a speciality. 30 years experience. All work guaranteed. Immediate service on small jobs. 479-9401 after 5 pm.

EXPERIENCED PAINTER, interior and exterior. Small repairs if needed. References available. Guaranteed work at reasonable rates. Free estimates. 479-2210.

TWO EXPERIENCED PAINTers, interior, exterior, special rates for senior citizens. Completely equipped, to get the job done fast. Very inexpensive. Phone after 5pm. 385-3888.

EXPERIENCED PAINTER, interior and exterior, small repairs if needed, references available, guaranteed work at reasonable rates, free estimates. 479-9975.

GARRETT PAINTING, PAperhanging, interior and exterior, fast and friendly service. For free estimate please call Charles Garrett 478-0992.

MARK TEN HOUSE PAINTing. Clean quality interior and exterior decorating, plaster repairs and ceramic tiling also a speciality. 477-9518.

EXCELLENT WORK, PROfessional interior and exterior painter, wallpapering a specialty. Haynes Painting, 384-5263 or 384-8075 pager 1227.

OLD AGE PENSIONERS PREferred. Residential painting. Yellow pages or Garth Glover Painting, 385-6422.

B.M.B. PAINTING, RESIDENtial & Commercial, free estimates, reasonable rates. 20 years experience. 642-4522.

IF QUALITY AS WELL AS price is important call Specialty Painting. Solid references. 595-4424

INTERIOR/EXTERIOR painting. Reasonable rates. Free estimates. References. Ian Downie, 479-0146.

EXPERT PAINTING BY FULL time professionals. Work guaranteed. Free estimates. 386-0508 or 384-4201.

MERINO PAINTING AND Decorating. Professional workmanship guaranteed. 384-6104

18 EXPERIENCE, PAINTING and decorating. Free estimates. Guaranteed work. 381-2567.

JOURNEYMAN PAINTER, has own equipment, will work by hour or contract. 478-3167.

PAINTING, INSIDE AND OUT. Free estimates, low rates, 477-0876.

EXPERIENCED PAINTER will do interior and exterior, small plaster repairs. 592-7137.

INTERIOR PAINT SPECIAList; reasonable, free estimates. Margot, 383-4798.

PAINTING, NO JOB TOO small, interior and exterior. Contact Steve 382-6566.

Plasterers

PLASTERING AND STUCCOing, also small jobs in patching and lathing. Ask for Jim. Evening calls welcome. 478-1118, Jimy's Plastering & Stucco.

STUCCO
New and older homes stuccoed. Quality work. Brook Plastering, 478-8775

PLASTERING, STUCCO AND stucco wire. Quality work, competitive rates. Free estimates. 652-9029, 477-4084.

STAN OLSON
383-0897

COLEMAN PLASTERING
Quality lath and stucco. 478-9976.

FRIEDRICH PLASTERING and stucco. Older homes. 656-2064

PLASTERING, STUCCO, REpairs, reasonable, 479-4779.

Plumbing and Heating

NEW FIRM
Renovations, new construction, discounts. Law and Son Plumbing Service Ltd. 658-8112. After hours 658-8163

REPAIRS AND RENOVAtions, 20 years experience, reasonable rates, 24 hour service. 652-5813.

LOW COST PLUMBING REpairs, excellent workmanship. Days: 383-0149; evenings and weekends: 386-6553.

DAVIDS PLUMBING
Hot water tanks, plumbing repairs, drain cleaning. 386-8881.

D & S PLUMBING SERVICE, alterations and repairs. Reasonable. 478-0965.

REASONABLE RATE PLUMBer, 24 hour service. Free estimates, 477-5742.

JIM MCGREGOR REPAIRS. 384-5320, 385-9239

Printing & Typesetting

ATS Typesetting Services
Quality typesetting and paste-up service. Fast turn around at competitive prices.
812 Cormorant St. 385-2076

Refrigeration and Air Conditioning

BURNETT REFRIGERATION. Fridges and freezers serviced in your home. 382-4134 (24 hrs)

WHITE'S REFRIGERATION. Prompt, efficient service in your home. 381-2653 (24 hrs.)

Roofing

ALL TYPES OF ROOFING AND repairs. Call Blue Diamond Roofing for free estimates, all work guaranteed. 595-7722, 595-4219

10 YEAR WARRANTY ON reroofing shingles supplied by Heslop Brothers Roofing. 479-5893.

PARKER JOHNSTON LTD.
1855 BLANSHARD 382-9181
"Roofing Victoria Since 1935"

36 BUSINESS SERVICES AND DIRECTORY

Roofing

K&M BUILDING
Building, renovations, roofing and drywall. Free estimates. 595-6332, 478-7180.

ASPHALT SHINGLES, ROOFing and re—roofing. Reasonable rates. Free estimates. 386-9891, 656-3492.

TAR AND GRAVEL ROOFING and re-roofing. Phone Central Sheet Metal, 478-1814.

INEXPENSIVE RE-ROOFING, materials plus labour, period. Call Ken, 386-0637.

SUNDOWN ROOFING SPECIAlizing in duroid shingles, cedar shakes, tar and gravel. 383-8972.

Saw Sharpening

386-1122
CANDU
SERVICE CENTRE
2825 Bridge St.
INSTANT SAW EXCHANGE

Secretarial Services and Word Processing

CALL THE PROFESSIONALS at Effective Information Processing Ltd. 383-5252.

Stucco

CENTRAL ISLAND STUCCO-Mill Bay, Duncan, Chemainus, Crofton, Ladysmith, Lake Cowichan. We specialize in California stucco, rock dash, painting discoloured stucco, repair cracks for inside plaster, plaster feature walls in your living and bedroom or if your house just needs a face lifting, call us, days, 746-6251, evenings, 746-6032

Sundecks

duradek™
Vinyl sundeck floor covering for new and old decks. Free estimates. 478-0641.

Tailors

LEATHERWEAR ALTERAtions, repairs, remodelling, cleaning and dyeing. Elley's Leather Fashions. 738 Johnston, 383-7834

BRITISH CUSTOM TAILORS
Closed for July. Back Aug. 5 with our annual Aug. sale.
1311 BLANSHARD 383-2632

OAK BAY TAILORS
Custom tailoring, alterations, ladies and mens. Leather alterations. 1826 Oak Bay, 598-4131.

Tree Service

DANGEROUS TREES REmoved, accurate topping and falling. Thining and limbing. Insured. 478-9346

OLYMPIC TREE SERVICE Falling, topping, dangerous tree removal. Insured. 478-2850.

Upholstery

GREGG FURNITURE
Est. 1959. Guaranteed work, free estimates. Competitive prices on new furniture or reupholstery. 1000's of fabrics, fabric remnants small or large yardage at greatly reduced prices.
388-7365 2300 DOUGLAS

ACE UPHOLSTERY
381-1321
Quality workmanship. European craftsman. Free estimates.

SEMI-RETIRED UPHOLsterer recovers your wing chair, $85 with your material. 478-1262

Warehouse Equipment

STEEL SHELVING, LOCKERS, Binning and storage equipment.
J.N.D. Enterprises
1431 Lang St. 598-9380

Welding

WELDING REPAIRS, REAsonable price, 923 Caledonia, Berny, 386-1164.

Window Cleaners

BOB'S JANITORIAL SERVICE Take a summer vacation, let us clean your windows professionally. Free estimates. 386-2451, 478-8789.

FOR SATISFACTION TRY Capital City Building Maintenance. Residential and commercial. 382-2662. 10% discount with mention of this ad.

38 TRAVEL

JanMar
381-1125
The Holiday Home Sitters

BON VOYAGE?
Before you place your vacation reservations, place a call to Jan Mar. We'll worry about your yard, your pets, your plants and your mail, while you're having the vacation of your life. Next time you leave town, leave the worrying to us. Bonded.

Hawaii Waterfront
Summertime bargain for large family — several families? Five bedroom house usually $200 per day U.S. funds — available Aug. 8-Aug. 24 only $125 per day Canadian funds. Comfortable for up to 10 people.

STAN STUART
Days 592-2407
Evenings 595-0601
MARGETTS & GOWER
OAK BAY PROPERTIES LTD.

SAIL ADVENTURE
Sail Barclay Sound on the 120' schooner The Robertson II & backpack the West Coast Trail of Vancouver Island. Guides, sailing instruction and camping gear included in this reasonably priced excursion to depart Victoria July 28th or July 31st. Contact Ken Murray 596-7604, Surrey, B.C.

MAUI—BEACHFRONT
DELUXE 2-BEDROOM, FULLY FURNISHED CONDOMINIUM. PLENTY OF RECREATION AND MILES OF SANDY BEACH. WEEKLY AND DAILY RATES AVAILABLE. 383-4124.

MAUI
Deluxe 2 bedroom fully furnished condominium available. Located on a safe sandy beach.
OK Trucking Co Ltd 386-3414

DELUXE 2 BR., 2 BATH CONdominium on sunniest beach in Maui. Good bookings still available. $500 for month of August. 477-3039, 383-9512

FATHER AND YOUNG SON going to Toronto, first week in August. Will deliver your car for flat rate, or need a ride however far. 384-6171, Larry

MAALAEA BAY, MAUI. Ocean front, 2 bedrooms, 2 bath condo. Fully furnished. Bookings available. 477-4963.

MAUI WATERFRONT CONDO available August 16th, sleeps 4; off season rates, $200 per week. 112-746-5890

HAWAII BOUND? ONE BEDroom condo in Waikiki with pool and view. 656-4111 or 656-5328

38 TRAVEL

TRADE USE OF HOUSE ONE month Texas coast for BC. Box 403, Rosharon, Texas, 77583.

MAUI 1 BEDROOM CONDOminium on beach. Pool, jacuzzi, sauna. 478-3504.

39 PERSONALS

TALL MEN, 55 TO 65: ARE YOU as tired as I am of living, sleeping and eating alone? I am 55, female, tall, attractive, interesting and a good cook. I like the simple things of life, the beach, woods, fishing, campfires, gardening and a little travel. I'm a good companion and have some means, so all you lonely, single gentlemen write to Victoria Press Box 528.

I'M A SINGLE 30 YEAR OLD male, 6', 145 pounds. Likes camping, traveling, dining, dancing, sports and quiet times, seeking slim girl or similar interests or can add to mine. I work up island but travel to Victoria frequently. We can't meet unless you write. All letters answered. Thank you. Victoria Press Box 484.

PROFESSIONAL MAN, DIvorced, mid-forties, good health, considerate and affectionate, seeks lady on whom to lavish his affection, a woman to care for, lovingly and tenderly. I enjoy sailing, hiking, music, elegant restaurants, light-hearted conversation. 386-0041

63 YEAR YOUNG WIDOW newly moved to Victoria, attractive, petite and lonely, enjoys classical music, chess, walking, travel, intellectual conversation and the outdoors, wishes to meet for companionship. Please write Victoria Press Box 522.

ATTRACTIVE, SLIM, INTELligent, outgoing 30-year-old woman would like to meet single, attractive, professional, stable gentleman, early 30's for companionship and possible lasting relationship. Send photo if possible. Victoria Press Box 530.

BUSINESS MAN, DIVORCED, no children. Like to meet slim 32-38 year old attractive woman. I like to start new life and give you full financial support. I own beautiufl 5 bedroom city home. Victoria Press Box 523.

WIDOW, SELF-SUPPORTING, good health, young, active 60, 5'6", enjoys golf, varied interests. Seeks meaningful companionship with sincere, affectionate gent, 6', 60-65. Victoria Press Box 310.

WITNESSES
Anyone who witnessed the accident at McKenzie & Saanich, July 22nd, involving a taxi. After 6pm, 658-8989 or before 384-1121.

32 YEAR OLD MALE WOULD like to meet a woman 20-32 for a sincere relationship, social drinker, but not into the bar scene. Reply Victoria Press Box 515

ATTRACTIVE COUPLE, LATE 30's, would like to meet another couple for quiet dinners and romantic evenings. Victoria Press Box 487.

RELAXED EASY-GOING MIDdle-age professional gentleman would like to meet attractive lady 30-40 for companionship. Victoria Press Box, 517.

GENTLEMAN, SIXTIES, seeks lady companion for car outings, etc., non-smoker preferred. Replies guaranteed confidential. Victoria Press Box 518.

NO ADVICE, NO PUTDOWNS, but a caring listener. Call us at NEED, 24 hours a day. We are here for you. NEED CRISIS LINE, 386-6323.

TO LITTLE ORPHAN ANNIE: Happy Birthday darling. May it bring you as much happiness as you've given me. All my love forever, Roy.

TROUBLED BY SOMEONE'S drinking, the Al-Anon Family Groups can help you. 382-0744 or PO Box 654, Victoria, V8W 2P3.

PREGNANCY AND BIRTH control counselling. Victoria Birth Control Clinic. For appointment phone 385-3351.

BI MALE, 19, WISHES TO meet a sincere male, around same age for lasting relationship. Victoria Press Box 534.

WHO CARES IF YOU ARE pregnant? Birthright does. Phone 384-1431.

WARREN is back with Churley Morn - naturally - 385-7223.

ALCOHOLICS ANONYMOUS
383-0415

40 BUSINESS PERSONALS

PERSONALIZED
DATING SERVICE
Helps you meet the people who want to meet you, whether you're looking for sincere friendship or a life long relationship. Call today
478-3213
Canada's largest and most active dating service.

DIVORCE
LOW COST
OVER THE PHONE — FAST
Phone THE LAW SHOPPE
TOLL FREE 112-800-663-3035
(In Vancouver area call
687-2442)
Chargex and Mastercharge accepted
"Legal Help You Can Afford"

IF YOU DON'T NEED AN
OFFICE BUT YOU DO
NEED AN ADDRESS
USE OURS
Mailing address (lockup boxes)
Telephone answering
Secretarial assistance
CAPITAL OFFICE SERVICES
219—1207 Douglas St. 386-1324

PROFESSIONAL TAROT card, palm reader and advisor may help and advise on all problems, special price with this ad. All readings private and confidential. Open from 10am. to 10 pm. located at 3339 Maplewood Rd. off Cook St.

"SWINGERS"
Join Canada's fastest growing adult contact magazine. Single gals may place FREE ads. $4 for latest issue or free information write: J&D, P.O. Box 1383 Victoria, B.C. V8W 2W3.

LOST? ALONE?
Pacific Guide and Escort Service for ladies and gents. 478-1531.

PATIO SCREEN DOORS. ALSO fly screens for windows. Old, established, guaranteed, Duncan, Ltd. 385-4258 from 6 to 9 am or during evening.

Self Care Hair - Churley Morn Natural Hairstyling - You owe it to yourself. Phone for complimentary consultation, 385-7223.

COMING TO VICTORIA SOON: Silva Mind Control Course: Free lecture. For more information call 385-3877.

INSTANT CASH FOR B.C.R.I.C. Shares, Harbour Square Ticket Sales, 910 Government St. 381-6114.

ACHY FEET, HEADACHE, backache? Vita-Flex Reflexology relieves. Feet: 5 minutes, lunch-hour. 383-5562, 384-3841.

TENSION RELIEF. RELAXAtion exercises and/or massage. Phone Hugh Macpherson, 595-4914.

MASSAGE PRACTITIONER
Gaile Dixson, B.A., R.M.
Relocated to 620 View St. #221
Appointments 381-2424

THOUSANDS HAVE QUIT smoking. You can too. $2.98 for How To Booklet. PO Box 6191 Station C. Victoria V8P 5L5.

HYPNOSIS COUNSELLING Licensed consultant Bill Boychuk. Call 382-4997

STOP SMOKING PERMANently. University proven successful, no obligation. 382-9269

ASTROLOGY READINGS FOR appointment call Wayne at 385-0044

40 BUSINESS PERSONALS

MRS. PAYN-JONES, TRANCE medium, questions answered. 386-3603

PSYCHIC READINGS, TEAcups and cards. Fondue Pot Restaurant, 1100 Yates, 388-4468

CARD READING IN DEPTH
Seventh Year 656-1753

EUROPEAN FOOT CARE
By Monika 478-1245

REFLEXOLOGY - FOOT Massage. Call Marilyn 595-0789

42 EDUCATION

TUTORING—PROFESSIONAL help by experienced teacher. French, math, new and old methods. 598-2331.

SESSIONS IN CONVERSAtional French, smaller groups, mornings or evenings. 595-1858.

PRIVATE TENNIS LESSONS. $10 per hour, my court. 592-1705.

60 FUEL

BEAVER FUELS
Full cord of green alder, $70. Well split, free delivery. 382-9325.

FULL ¾ TON PICKUP LOAD of seasoned alder, split and delivered, $45. 479-7444.

PRESTO LOG SPECIAL
240 for $59.95--delivered. 386-1750, 479-8877.

SPLIT ALDERWOOD FOR sale, $70 cord delivered. 477-9853 between 6-8pm

ALDER WOOD, SPLIT, DElivered, $45 pickup load, $70 cord. 478-4815.

2 LARGE CORDS OF WOOD, low, low price. 656-2940, ask for Peter

CUT YOUR OWN ALDER, THIS weekend only. $20 a pickup load. 479-7444 John.

SAVE MONEY BY CUTTING your own firewood in Metchosin. 658-5795

PRESTO LOGS, FIREWOOD. 383-3528, Eugene's.

63 TIMBER

WANTED TIMBER
FELLED, BUCKED or
STANDING
Fir, Cedar or Hemlock
Ideal Sawmill Ltd.
385-0441

WANTED
Standing or felled timber. Selective logging and bulldozing.
ELK LAKE TIMBER 658-5046.

65 BUILDING SUPPLIES

HOME LUMBER
& Building Supplies
470 Ardersier Rd.
385-8711

PLYWOOD SALE

STANDARD	
4x8—5/16 Std fir	$6.25
4x8—3/8 Std fir	$7.50
4x8—1/2 Std fir	$10.25
4x8—5/8 Std fir T&G	$12.50
4x8—3/4 Std	$14.50

	Factory	D:UnS
4x8—1/4	8.50	$5.95
4x8—3/8	11.50	$6.50
4x8—5/8	16.50	$10.25
4x8—3/4	18.50	$13.50

LUMBER SALE

STD. and BTR FIR	
2x4—6'	$155
2x4—92¼ pet Studs	$255
2x4—8'—14'	$285
2x6—8'—14'	$285
2x8—8'—24'	$310
2x10—8'—24'	$365

Louvered Bifolds
#1 Select Mahogany
c/w hardware

	½ Louver	Full Louver
2668	$38	$34
5068	$74	$65

Duroid Shingles
210 wt. No. 1 Asphalt self seal. All colours in stock, per bundle. $9.95

INSULATION

FIBREGLASS PRICE PER 1,000 sq.ft.	
R12—4"	$165
R20—6"	$265
R28—8"	$375

GYPROC

Price per 1,000 Sq. Ft.	
½" GYPROC	$135
5/8" FIRESTOP	$180
STUCCO WIRE	$30
PERMAX	$6.50

Deliveries made anywhere on Vancouver Island and Gulf Islands. Before you buy compare our prices. For quality, service and guaranteed savings, phone:

386-3374, 385-8711

JUBILEE BUILDING
SUPPLIES Ltd.

INSULATION	
R12	$160 M
R20	$260 M
R28	$370 M

ROOFING
DOMTAR
Asphalt Shingles

Permatite	$10.95 Bdl
Truseal	$ 9.95 Bdl

LUMBER	
2x4x6' shorts	62¢ each
2x4x8' utility	$1.18 each
2x4x10' utility	$1.45 each

Dashwood Windows
Merit Cabinets
Floor Coverings

Monday to Friday
7:30 - 5:30
Saturday, 8:00 - 5:30

6772 Kirkpatrick 652-9141
OFF KEATING X ROAD

CanWest
building materials
3005 JACKLIN RD.

2x4—ECON		$99/M
1x8—ECON shiplap		$120/M
3/8" K3 BOARD	per sheet	$5.50
4" CERAMIC TILE		85¢ a sq. ft.
¼" ASPENITE	per sheet	$5.95
4x8 - ½" Drywall	per sheet	$4.19

OPEN MON.-SAT.
478-5509

FENCING
Light constructed 3' picket fence 50' — $49. Standard 3' picket fence 50' — $69. 4' board or good neighbor fence 50' — $79.
SAANICH LUMBER
3496 ADMIRALS RD.
385-74[illegible]

65 BUILDING SUPPLIES

NORSECRAFT HARDWOOD
Industries Ltd.
383-4233

NOW IN STOCK
ALDER
North America
ALSO: Open Saturday All Day
531 David St. 383-4233

SS LUMBER, 6535 FORD ROAD Duncan opposite Forest Museum, up Drinkwater Rd, second road on right. 7/8x12" cedar bevel siding, $325 BM. 1x8" cedar channel siding, $285 BM. 1x8" rough red cedar 23¢ lineal foot. 112-746-5041

CHEAP. NEW FACTORY SALvage glass, and thermo units. Less than ½ regular price. Windowscreens, $1-$4. Can deliver. Works rear of Slegg's Lumber, Fifth Street, Sidney. Open Monday-Friday 12:30-4pm, Saturday 8-12noon. 656-6656

ALUMINUM WINDOWS
Discounted prices for odd sizes. Also, thermal conversions, patio doors, screens, aluminum siding and gutters.
Alcan Building Products, 6680 Mirah Rd (off Keating X Rd.) 652-3901

½ PRICE SALE ON RESIDENTial garage doors. Single and double wide doors plus replacement parts sold daily, 9am-12 noon at 685 Wilson St or phone 386-3672.

SLUGGETT & BROWN JOINERY
Wood Windows, Doors, Frames
526 DISCOVERY ST. 382-3011

ROUGH CEDAR, ALL DIMENsions. Hidden Valley Sawmills. Open daily, till noon Sundays. 112-743-2830.

ITALIAN TILE AT DIRECT IMport price, a genuine saving. 386-2812.

18" HANDSPLIT BARN shakes, top quality, good supply. $56. Delivery available. 652-4368

CEDAR FENCE POSTS, SPLIT or round, also fence rails. Phone 652-4870.

SINGLE PAIN 8 X 5 FIXED window $50. Single pain opening 5 x 4 $35. 656-4266

6'X6½' SLIDING GLASS DOOR, $80. 383-3287.

4000 USED RED CHIMNEY bricks, 40¢ each. 477-3010.

70 MUSICAL INSTRUMENTS

BASS-IC MUSICMAN
SABRE BASS
Maple neck, active electronics, 2 pickups w/phase switch, bass and treble boost $1095
STINGRAY BASS
Maple neck, active electronics, single pickup precision $975
HD 130 BASS HEAD
Solid state preamp, tube output. 130 watts, 2 channels with master $695
212 REFLEX HORN
Bass cabinet, compact efficiency $550
MUSICMAN BASS SYSTEMS
You have to play one to believe it!
ON THE WAY...
MUSICMAN Strings and Accessories
All At
McMusic
COLWOOD
2244 SOOKE ROAD 478-4622

USED PIANO
Next to new Heintzman Studio piano. Slight cabinet damage, oak finish $2795
USED ORGANS
Hammond, Draw bars, percussion $1495
Many More Too Numerous To Mention.
Delivery and Lessons Included
Terms Available
BALDWIN PIANO & ORGAN CENTRE
"Right Across From The Bay"
1736 DOUGLAS 381-0551

WE ARE OVERSTOCKED!! TAKE ADVANTAGE OF THIS!! NEW THOMAS ORGANS AT LOW LOW PRICE OF $1299. REDUCTIONS IN OTHER MODELS TOO!!
BERNIE PORTER MUSIC
725 CALEDONIA 382-9542
PARK FREE
CLOSED MONDAYS
JULY AND AUGUST

CLEARANCE SALE
All guitars and amps must go, no reasonable offer refused. ELECTRIC STRINGS ONLY $4.75. Still the best guitar and amp servicing and repairs at
THE GUITAR SHOP
Soft Sounds Music
535 YATES 381-5814

THIS WEEKS SPECIAL
HAMMOND 2 manual organ model 9722 with rhythm and bench was $1595 NOW $1495.
GLEESON MUSIC CITY
Home of HAMMOND Organ
714 FORT 388-9632

ANTIQUE PIANO STOOLS
STARTING AT $75. & UP.
SCOTT PIANO & ORGAN
1400 Blanshard 386-2434

JULY CLEARANCE UP TO $500 off organs. Up to 50% off music. All keyboard stock reduced greatly. Guitars from $69.95. Save until July 31st. Lann Copeland Music Centre, 7174 West Saanich Road, Brentwood Bay, 652-4512.

PLAYER-PIANO
American make, P.A. Stark, circa 1916, cabinet refinished. Mechanism rebuilt and guaranteed. $2995 or closest offer. Phone Anderson's Piano Tuning, 477-6439.

FENDER PROFESSIONAL long neck bass guitar, as new, with case and accessories. Roland studio bass 100 amplifier, with optional equilizer, model SB 100, as new. Cost $2800, best offer takes both, 478-4500.

JUBILEE TENOR SAXOphone. Complete outfit. Special Pamus price $200. PAMUS MUSIC, 1108 Blanshard (at Fort), 386-8475.

ALLISON PIANO. 384-3935. Specialists in piano restoration. Refinishing, touch-tone building, moving and appraisals. Workshop 384-1154.

RENTALS
reserve now for best selection. Hall and Fairfield Music, 714 Fort, 385-3307.

PIANO RECONDITIONED BY piano tuner, for sale, good condition. $1200. Leave message, 478-8058.

WANTED: REASONABLY good condition bass with or without amp. $300-$500. Greg, 592-4484.

1977 FENDER RHODES SUITcase piano, excellent shape, new $2400, my price $1500. Victor between 5 - 7pm. 385-0874.

JOHN SPENCER OLDER piano with brass candlestick holders. Asking $600 or best offer. 382-4156.

YAMAHA GUITAR, NEW strings, hardcase included, $150. 8—track tapedeck, numerous tapes, $60. 381-6477.

MUSIC— COMBO ORKS FOR sale 1 set Eb, 1 set Bb, 2—sets C, 30 books per set. $50 takes all. 386-4567.

70 MUSICAL INSTRUMENTS

SHERLOCK-MANNING piano, mahogany case, French Provincial style. Excellent condition. $2000. 383-4592

CANADIAN UPRIGHT PIANO, excellent condition. 384-3935, 384-1154.

MANN GIBSON COPY 5 string banjo with hard case, excellent. $350. 385-1747.

MASON & RISCH PIANO, EXcellent condition. $2100. 384-8563.

WURLITZER UPRIGHT, $1,000, excellent condition. Cabinet fair. 598-2523.

50—WATT FENDER BASSMAN plus two horn cabinets. $650. OBO. 477-3319 (Peter).

HAMMOND ORGAN, L100, nice condition, offers on $900. 382-5742.

"CORONET DELUXE" SNARE drum, stand and sticks, $35. 388-4273.

TRAYNOR PA, 4 CHANNELS, 812, 2 monitors, $375. 479-7680 or 592-8380.

FENDER F50 ACOUSTIC GUItar, like new, $320 with case. 474-2677.

2 KEYBOARD PHILLIPS organ. Phone 478-7372 Saturday and Sunday

YAIRI 650 CLASSIC GUITAR and case. Excellent condition. $225. 479-6666.

PIANET-CLAVINET DUO. 3 months old. 479-9253.

1960 GUILD ¾ SIZE ACOUSTIC, $260. 477-4904 after 6.

UPRIGHT GRAND, $700. 384-1336.

71 MUSIC TEACHERS

"Enroll To-Day"
FOR PROFESSIONAL INSTRUCTION
Trumpet - Mandolin
Flute - Clarinet - Banjo
Saxophone - Trombone
BERNIE PORTER MUSIC
725 Caledonia 382-9542
Near The Bay Park Free

PIANO TEACHER, NEW IN Esquimalt area. Register now for September. Popular: Victoria or Toronto Conservatory of Music Program: beginner and adult courses. C. Harvey, A.V.C.M. 388-5167, weekdays after 7 please.

EVERGREEN CENTRE FOR Creative Musicianship. Professional instruction in guitar, piano and voice. 388-9153

GUITAR LESSONS AVAILable in Pop, Rock and Country styles. Theory lessons also available. Call Karl, 386-0605.

MRS DIANE FERGUSON
B.A., A.R.C.T. Teacher of piano, organ, and theory, Gordon Head area. 477-7078

PIANO AND THEORY. JIM Anderson, A.R.C.T. R.M.T, in Gordon Head area, 477-6439.

PIANO LESSONS, KEYED TO suit your style and personality. Your home. 386-4210

77 MOTORCYCLES

HONDA
★ ★ ★ ★
HARLEY DAVIDSON
★ ★ ★ ★
HONDA CUSTOMS
are in stock
★ ★ ★ ★
A few 1980
HARLEYS
Left
★ ★ ★ ★
Good Selection of
USED BIKES!
See Us Last...
Before You Buy
VICTORIA HONDA
2851 Douglas 386-8364
Dealer 5854

YAMAHA
M-X SALE ON NOW
ALL 1980 MODELS
MX 100 reg. $ 939 SALE $ 859
MX 175 reg. $1399 SALE $1299
★ ★ ★ ★
1 ONLY
New '78 XS1100
$3899
★ ★ ★ ★
MAXIM 1
More available NOW!!
P.S.
We still have a few 1980 400 SPECIALS in stock.
ALL AT
MULLINS MARINE
925 Yates St. Dealer 5245
382-1928 382-4515

NEW 79
HONDA
400 CUSTOMS
INCLUDES
★ Freight and Prep
★ Carrier and Backrest
★ Deluxe Eng. Guard
$2199
ALL 1980
HONDA CUSTOMS
200, 400, 650, 750, 900
IN STOCK NOW
PLUS
NEW 79
HONDA CB 650
$2699
ALL AT
MULLINS MARINE
925 Yates St. Dealer 5245
382-1928 382-4515

1979 HARLEY DAVIDSON Sportster 1000, candy apple red, completely stock, excellent condition, 3300 kilometers. $4500 386-7357.

BRIGGS AND STRATTON MINIbike $140. 382-2664

77 MOTORCYCLES

USED BIKES?
We have a showroom full
From 50 c.c. to 1400 c.c.
HONDAS, YAMAHAS, SUZUKI, HARLEY
Many 500 c.c. and up
WE NEED ROOM!
NO REASONABLE OFFER REFUSED
AT
MULLINS MARINE
925 Yates St. Dealer 5245
382-1928 382-4515

Harley Davidson
"LOWRIDER"
The all-round sport and touring motorcycle
BROOKLANDS MOTORCYCLES
937 Fort 383-5926
Dealer 6121

1978 BLUE HONDA 400 TWIN, windscreen, helmet, luggage rack, crash bar, low mileage. Excellent condition. $1450. 656-6684.

VESPA MOTORSCOOTERS
MOPEDS—18 MODELS
ISLAND MOTORS, 385-3515
602 Esquimalt Rd. Dealer 5138

1977 BMW R100S 1000 CC, large Krauser bags, excellent condition. Phone 656-0076 anytime after 4:30pm

1975 KAWASAKI 900, EXCELlent condition, must sell this week. $2100 or better offer. 112-748-0605.

1979 YAMAHA XS400S, MAG wheels, disc brakes, back rest, mint condition, $1800. Keith 656-1170 652-4768.

75 YAMAHA RD250, EXCELlent shape, 7850 miles, rebuilt motor. $750. View at 61 Caton Place.

1978 HONDA 250 XLS, LADY conditioned, road driven, helmet included, 4000 kms, $1450 or best offer. Colleen, 381-5124.

1977 YAMAHA YZ80, NEW sprockets, chain, tune-up, excellent condition, $450 firm. 112-748-1527 Duncan

WINDJAMMER WITH BRACKet for 1980 Suzuki 750 or 1100. Almost new, $500. 595-0051 after 5.

'74 650 TRIUMPH, ENGINE bored out to 750, chopped and chromed, 500 miles on engine. Best offer. 478-8067.

1979 YAMAHA XS750F STD. Slipstreamer fairing. Immaculate. $2950. Guthrie, Gillespie Rd. 642-5932 evenings.

1976 BULTACA 350 SHERPA—T. New piston, clutch, chain and sprockets. Excellent condition. $875. Offers. 477-2033

1977 YAMAHA YZ100, GOOD condition, asking $600. Also, Bell helmet, leather boots, Yamaha shirt. Phone 652-4758

MUST SELL 1978 KAWASAKI 1000 Z1-R, 23,000 kms, excellent condition, Yoshimura pipe, M45's, $3000 or offers. 595-4033.

79 YAMAHA 750 SPECIAL, custom paint, good running condition. $2300. 385-2936.

78 GS 750 SUZUKI, 3600 KM, excellent condition. $2600. 592-9298.

1979 750K HONDA, 1300 KM, windshield, back traveling case, extras, 382-3326.

1980 YAMAHA 1100 SPECIAL, 4000 kms, excellent condition, 479-5338

1965 YAMAHA 250, NEEDS A little bit of work, $200 or best offer. Ask for Terry, 384-4805

77 SUZUKI DS185, NEW PARTS and extras. Very good condition. Offers on $800. 385-1254.

1975 YAMAHA 100, LOW MILEage, good condition. 385-5477 after 5pm.

1979 KAWASAKI 400 LTD, EXcellent condition, $1850. 656-1723.

76 CAN AM 250; PAIR OF leathers, size 32 waist; pair size 11 motocross boots. 386-4216.

1975 200CC YAMAHA STREET bike. 6200 miles. Excellent. $650. 477-3319 (Peter).

1975 HONDA SUPER SPORT, 400 cc, 4 cylinders, $750. 384-5659.

1976 HONDA SUPER SPORT 4 cylinder 750 with windjammer, 19,500 miles. 652-2728 evenings

1978 YAMAHA XS-1100E, LOW highway miles, immaculate, extras, $3500. 386-1048, 477-6560.

79 YAMAHA 650 SPECIAL II. 592-3236, weekdays, after 5. 112-390-2692, weekends.

1978 HONDA CB550, 10,000 KM, A-1 condition. 2 helmets. Serge, after 5pm 385-9207

1971 HARLEY DAVIDSON Sportster, fair condition, $2600, offers. 383-0103 evenings.

1978 HONDA GOLDWING, only 5,000 miles. Some extras. Reduced to $3,300. 383-3406.

79 YAM X750F, TESTED, LOW miles, bars and luggage. After 4pm, 595-1304

1979 RM125N, EXCELLENT condition, runs well, looks trick. 642-3214.

1978 YAM 100, STREET, NEW condition, 2 helmets, must sell, $700 592-5475 or 592-0261.

1970 BSA ROYAL STAR A50. Springer front end. Completely rebuilt. Offers. 656-4139.

1980 HONDA CM400T, LIKE new, low mileage, lady owned. $2000. 595-7622, 388-4433.

1978 BLACK YAMAHA 500, mag tires, front and back disc brakes. $1400. 383-4074.

1970 185 SUZUKI, GOOD CONDItion, helmets included. $650. 112-743-5780.

1972 HONDA CL100 MOTORbike, street legal, economical transportation, $300. 386-6431.

NEW YAMAHA YZ80, $750 INcludes new bumper bracket. 478-3167

TWO 3 HORSE MINI BIKES, good condition, $150 each. 477-5705, 477-9930.

1971 BMW R50/5, WINDscreen and Craven bags, low mileage. $1600 firm. 592-0359.

78 SUZUKI GS 400, EXCELlent condition, new Michelins, quartz light, $1350. 595-4737.

1973 900 KAWASAKI, EXCELlent condition. Lots of extras. 384-6197.

1977 HONDA CB 550, EXCELlent condition. 6,000 miles. $1500 or best offer. 592-6222.

73 HONDA CD175 FAIRING, rack, crash bars, extras, very good condition. $625 658-8607.

1978 HONDA 550K, EXCELlent condition, extras, 8,000 miles. Must sell. 386-2308.

1978 HONDA CB125S, EXCELlent condition. Low mileage. $675. 598-6036.

79 XS ELEVEN, 15,000 KM, completely Vetter equipped. Immaculate. 652-4280 after 3pm

RESPONSIBLY DRIVEN 1978 750 Honda. Windjammer faring, low mileage. $2900. 598-1506

CIAO MOPED, LOW MILEage, good condition, 180 mpg. 386-1597

1980 HONDA 750 CUSTOM, like new $3200. 652-2171

77 MOTORCYCLES

73 SPORTSTER, LOTS OF chrome. 656-6502, after 5.

TRIUMPH 1958, 650CC, CHOPper. 382-6856 after 7pm.

1978 HONDA 400 T2. CALL after 6:pm. 382-6203.

MUST SELL. 78 SR500 YAMAha, low mileage. $1200. 383-3128

1979 GS750 SUZUKI, VERY clean. Open to offers. 382-2549

'73 HONDA 750 CC, $800. 474-2916 after 5.

1977 YAMAHA XT 500 ENduro, good condition. 592-6222.

1977 XR75 HONDA, GOOD CONdition, with helmet. 386-6986.

'79 HONDA XR 185 TRAIL BIKE for sale. 382-3368.

1972 YAM 360, GOOD CONDItion, $500. Phone 479-4566

WANTED: SIDECAR FOR Harley Davidson. 479-0671.

78 550 HONDA, OFFERS. 477-2775.

78 HONDA TWIN 400, LOW mileage, $1,000. 385-7259.

1973 HONDA 350, 18,000 MILES. Good condition. $750. 652-9853

1979 TY250 FOR SALE, PRICE $975. Phone 385-9126.

YAMAHA 80YZ, EXCELLENT condition, $429. 479-8015.

1975 HONDA CB360 7500 LADY driven miles $750. 478-8638.

71 YAMAHA ENDURO, TRAIL, $500 or best offer. 478-8218

78 BICYCLES

RUSS HAY BICYCLE SHOP
2542 GOVERNMENT ST.
384-4722
1215 ESQUIMALT RD.
388-6712
LARGE SELECTION OF NEW & USED BIKES!
TRADES WELCOME

1-YEAR-OLD WHITE SEKINE RM40 10-speed, 25" frame, 26" wheels, price negotiable. Phone Peter Mousley, weekdays, 387-5911, evenings and weekends, 595-3357.

GIRLS OR LADIES 3-SPEED bike, Raliegh, good condition. 479-6115.

2 20" GIRLS HIGH-RISER BIcycles, good condition. $45 each. 384-3284.

MAN'S 10-SPEED, UNICYCLE Mustang. Good condition. 479-5265.

MEN'S 3 SPEED PHILLIPS, ladies 10 speed Apollo. Both in excellent condition. 656-3658.

NISHIKI 10-SPEED (OLYMpia) 23" frame. As new. $190. 383-5652

LADIES 21" APOLLO 10 speed. Good condition. $95. 598-5013.

19" MAN'S APOLLO 10 SPEED, like new, $100. 386-3540

MAN'S SEKINE 10 SPEED, 27" wheels, $40. 592-8305 or 385-4867

80 BOATS and MARINE

NEW BOATS IN STOCK

26' CAMPION TOBA
—1981 model
—Command Bridge
—260 Volvo I.O. F.W.C.
—Loaded with every option
$34,500

24' CAMPION Haida
—1980 model
—Command Bridge
—260 Volvo I.O. F.W.C.
—tabs and much more
$29,500

20' CAMPION Discovery
—1981 model
—softop, camper back
—470 Merc. F.W.C.
"The Sporty model"
$16,500

18'6" DOUBLE EAGLE
—Hardtop
—1980 Model
—200 Volvo F.W.C. I.O.
—Big and roomy
—lots of options
$13,500

17' DOUBLE EAGLE
—Softop
—1980 model
—140 Volvo F.W.C. I.O.
—Deluxe model
$10,850

OVER 60 BOATS IN STOCK
bob whyte marine ltd.
SALES AND SERVICE
Corner Harbour and Resthaven
656-7286
SUMMER HOURS
OPEN 7 DAYS
9 a.m.-6 p.m.

PACKAGE SPECIALS
12' RENKEN
—1979 Model
—140 O.M.C.
—EZ Loader Trailer
—Full Canvas
—Mint! 16 Hours!
$11,500
18' STRATACRAFT
—New 1980
—Hardtop
—115 Merc, power trim
—2200 Road Runner galv.
$10,500
AT YOUR 1-STOP MARINE CENTRE
Mercury Marine
385-1457 800 Cloverdale

ON DISPLAY

41'	Victorian Trawler Sdn. Brand new	$153,000
38'	Chris, loaded	SOLD
36'	Victorian Trawler dbl. cabin, brand new	$128,000
34'	Monk C.B., diesel	$38,500
29'	Sailboat fg custom	$ 22,000
28'	Bayliner Com. Br	$37,950
27'	Chris Sportfisher U.S.	$ 16,500
25'	Albin very clean	$ 28,600
24½'	Bayliner immac.	$ 25,500
24'	Reinell ht. clean	$ 16,400
23'	GlasPly 165 I.O.	$14,900
22'	Reinell H.T. immac.	$13,500
22'	Boston Whaler 200 h.p.	$18,000
21'	Runabout fg. 350 V8	$ 11,950
16'	3 fishing rentals, ea	$ 3,500
15'	Sangster Craft, 65 ob	$ 2,750

Trades Considered
Deep Cove Marina and Yacht Sales Ltd
10992 Madrona Dr. Sidney
656-2810

80 BOATS and MARINE

GLAS-PLY 1980 Stock Clearance

We have 1981 models just around the corner and we must make way by clearing our remaining 1980 models. Drop in and check these values. These prices represent substantial real savings.

1700 GlasPly runabout sleeper seats. Horn, bow rail, full canvas, 120 HP Volvo, FWC, 2200-lb. galvanized Road Runner trailer with brakes. Stock #307 and #316 $9,999

1900 GlasPly metalflake runabout, AM/FM stereo, power antenna, horn, tonneau, A70 Mercruiser power. Stock #287. Now only $14,999

2100 GlasPly open runabout. Full canvas, sleeper seats, heater tubes, W/W, 140 Volvo FWC, great boat to fish from! Stock #288 $13,999

2100 GlasPly hardtop, sleeper seats, dual wipers, AM/FM cassette. 4 speakers, power antenna, extra battery and switch, chart light, clock, hour meter, slant cover, Cathode kit, 190 HP BMW power. Stock #315 $17,999

2100 GlasPly Cuddy model, hardtop, heater, 606B Depth sounder, camper canvas, hot water, cabin heat, head forward, trim tabs, 200 HP Volvo, FWC. Stock #288 $17,499

2100 GlasPly Cuddy model, split galley, heater tubes, camper canvas, head forward. Power is 470 Mercruiser, FWC. Stock #239 $18,499

Featuring New
GLAS PLY
BAYLINER
HOURSTON
GLASCRAFT
CANAVENTURE
MIRROCRAFT
BMW—Volvo Penta
OMC—Mercruiser
Johnson Outboards
Seagull Outboards
GIBSON
Powercraft Centre Ltd.
730 HILLSIDE AVE.
382-8291

Diesel Ecomony
GENERAL
32'x9'6", draft 2'6", 5 ton full displacement, 30 amp shore power, enclosed head, pressure water, sleeps five, 1979 survey.
HULL
Naval motor cutter, DND specs, rock elm on 7" oak centres, copper rivets at laps & frames, bronze stemband, skeg, sternpost, 7.5 knots.
POWER
BMC marine diesel, FWC, range 300 miles @ 1¼ gals/hr.
EQUIPMENT
Oil stove, auto bilge pump, 1 Navy, 2 Danforth anchors, sea anchor, compass, searchlight, horn.
TENDER
Minto sailing dinghy on davits, 1.5 outboard.
$20,995
ADVANCE YACHTS LTD
Don Gardiner
656-5558

DOUBLE EAGLE
New 17' Deluxe
★ Full camper top
★ 2 elec wipers
★ 80 HP Mercury el.
★ 2000 lb. galv. EZ Loader
★ battery and box
★ Reg. list $10,267
PACKAGE $9,240
★ ★ ★ ★ ★ ★
GOOD SELECTION MERCURY and HONDA Outboards IN STOCK NOW
MULLINS MARINE
925 Yates St. 382-4515

FREE-MOORAGE
FOR QUALIFIED LISTINGS
386-7555
CAPITAL CITY
BOAT BROKERAGE AND SHIPYARDS
Complete Repairs & Service
Commercial & Pleasure
Call Tom or Wayne Lewis
130 Kingston St.

MARINERS
compare our services & prices
MERCURY ENGINES
EZ LOADER TRAILERS
MARINE SERVICES
Open 7 days: 7 a.m. - 7 p.m.
2072 Henry Ave., Sidney
656-7311 656-7664

SKOOKUM
FIBERGLASS SUPPLIES
We have a complete stock of resins, mat, cloth, roving, etc. Expert technical advice and service.
PELAGIC
428 E. Burnside
386-1811 386-7814

MARINE REPAIRS
Gas, diesel, I.O. 477-6288 days and evenings.

80 BOATS and MARINE

NAVIGATIONAL AIDS
We have charts, books, parallel rules, dividers, protractors, compasses and much more for charting your course at
McQUADE'S MARINE SUPPLY
1252 Wharf St. 388-4343

A.M.S. LTD A.M.S. LTD A.M.S.
Check with us before your buy or sell. We have listings all over Vancouver Island, Mainland, as well as many in Victoria area. Here are a few examples that are open to any reasonable offer. 19' Reinell, 140 Mercruiser, 22' Glasply, 165 Mercruiser, 28' Trojan, 225 GM, 24' Reinell CB, 188 Mercruiser, 28' Gargile CB, 350 GM, 25' Reinell, 188 Mercruiser, 17½' Telstar, 140 Mercury OB, V6, 26' Clipper sail etc. etc. 478-7686.
A.M.S. Ltd A.M.S. Ltd A.M.S.

ADVANCE YACHTS LTD.
SALES and BROKERAGE
4 LOCATIONS TO SERVE YOU
Bosun's Marina 656-5558
10775 McDonald's Park Rd. Sidney, B.C.
Oak Bay Marina 598-3366
Pedder Bay Marina 478-1771
NANAIMO
Newcastle Marina 753-1512

RAWHIDE
A resin-free exterior high-gloss wood finish by Behr. Won't crack peel or craze. Now in stock in quarts or gallons at
SAILTREND
1157 Newport
592-2711

DANISH APOLLO 32 DIESEL cruiser equipped and maintained to highest yacht standard. Perkins 6 cylinder diesel, 1200 hours. Extensive equipment list includes hot air furnace, two radio telephones, spare propellor, inflatable dinghy with outboard, 4-burner with oven, refrigerator, knotmeter, sounder, anemometer, Jensen stereo system and all else required for sea. 592-4159.

THUNDERBIRD YACHT SALES
WESTPORT MARINA
Next to Swartz Bay Ferry
2075 Tryon Road, Sidney, B.C.
656-5832
NEW and BROKERAGE boats
OPEN 10 a.m.-7 p.m.
CLOSED TUESDAY

IT'S BOTTOM TIME!
Come and let us do your bottoms with our fast and efficient pressure washer. Phone for appointment for travel lift or marine ways for haul outs.
Canoe Cove Marina Ltd. 656-5633

AT MAPLE BAY
40' ketch, mahogany on oak, bronze fastened, Volvo diesel, oil stove and oven, H and C water, shower, 6'6" headroom, $79,500. CT 37 cutter, available August 1st. CT 41 ketch, ready to go, $85,000. H 25 sloop, 4 sails, $10,800. GEOFF SIMPSON, Maple Bay 748-3242. In Calgary, 262-3971

DELUXE SKI BOAT, 1979 CUStom built 17' Telestar. 1980 newly installed 185 omc, Select-trim motor, true course steering, full instrumentation, swivel bucket seats, built-in long range tank, spare prop, your choice of new trailer with or without brakes. Ready to demonstrate at Shawnigan Lake. $9,995 598-5813 town 743-2398 Shawnigan.

CANOE COVE
Yacht Sales
Open 7 Days a Week
656-5711 656-3915
Evenings, 652-4386

Star Marine
MARINE BROKERS
SAIL & POWER
9843—2nd. St., Sidney
656-3112

20' BRANDLMAYR DAY cruiser, Gaiter tandem trailer, duel battery, CB, tape deck, full caravan top new, ride-gide steering. 20 gallon tank, port-a-pot, tack speedometer, cello finished hull, running lights, anchor. Boat is in excellent condition. Priced to sell $2675. Please call Bruce 388-5714 or 382-6315

VHF
SPECIAL — 55 channel dual watch marine radio telephone with antenna and PA horn $699.50. CB units $109.95, VHF 12 channel $399.95.
B.C. SOUND & RADIO Service
931 FORT 383-4731

GAS DOCK
Open Every Day
8 a.m.-9 p.m.
VAN ISLE MARINA
Tsehum Harbour Box 2130
656-1138 Sidney, B.C.

22 CABIN CRUISER, VOLVO inboard/outboard, head, sink, rebertn, compass, CB, trim tabs, blower, bilg pump, depth sounder, anchor pack, peddles, new carpeting. This boat is in top notch shape. Can be seen evenings and weekends. 382-5622.

24' COMMAND BRIDGES

Bell Boy, 188 f.w.c.	$15,900
Reinell 190 I.O.	$13,900
Sangster marlin, clean	$15,900
Bell Boy 188 f.w.c.	$15,900
Sea Ray 188 f.w.c.	$16,900

CEDAR GROVE YACHTS
656-2580

12' WHITEHALL
New cedar planked on oak frame, copper fastened, 2 rowing positions. Professionally built. 656-5466.

27' ALUMINUM DOUBLE ender, 8'6 beam, 2-cyclinder diesel power, very economical, lots of room (could be used as liveaboard), many extras. $9800. She's not that fast or pretty but very reliable and comfortable. 479-3689.

RUNABOUT LISTINGS REQUIRED
14'-21' models. We also offer new Bayliner and Vanguard outboard runabouts. Contact Harry for further information at Thunderbird Yachts (Runabout Div.) 656-7323.

1979 14'4" GREGOR ALUMINum, welded quality construction (no rivets to leak), 1979 20hp Johnson, approximately 25 hours use, 1979 600lb Roadrunner trailer with large wheels, spare tire, bearing buddies plus other accessories, $2300. 382-8806

FOR SALE OR TRADE FOR Corvette, 18' Fibreform 233 Merc I.O. 6 horse Johnson outboard. 2500 pound Roadrunner galvinized trailer with power winch. Swim grid. AM-FM cassette. Low hours. Must be seen. 384-3569

22' SANGSTER DOLPHIN, EXcellent condition, Mercury I/O, fresh water cooled, 302 Ford, 188 Merc leg, full cabin and head, tandem boat trailer with electric winch, VHF, CB, and many extras. $14,500. 478-9203. Will accept small boat in part trade.

31' CRUISE-A-HOME
This comfortable F/G Cruiser (1977). One Owner. Offers super accommodation for 4. Well below replacement cost at $40,000. Trades considered. John Allen, Van Isle Marina, 656-1138

CHARTERBOATS
MARSH MARINE
Deep Cove Marina 656-1611

80 BOATS and MARINE

CHEOY LEE
Diesel Trawlers
For Information Call
ANGLER'S ANCHORAGE MARINA
652-3531 933 Marchant Rd.
Brentwood Bay

BOTTOM PAINTING 10'-70'
SHAFT & PROP REPAIRS
ENGINE OVERHAULS
SPEEDY & EFFICIENT SERVICE
Philbrooks Shipyard Ltd., 2324 Harbour Rd., Sidney, 656-1157.

40' MOTOR YACHT GRENfell design professionally built 1962. Now the home of an experienced shipwright. Mint condition throughout. June 1980 survey. $72,500. Phone Squire & Coombs, 384-3363.

22' CABIN CRUISER, VOLVO I/O, head, sink, compass, CB, trim tabs, blower, bilge pump, depth sounder, anchor pack, dinghy. Boat in top—notch condition. Can be seen anytime; 656-6968.

NEW 23' CARLSON CV HT
Ultimate luxury and performance in an overnight ski boat cruiser complete with trailer. Unique futuristic design, prestige at it's finest. $23,000. 477-8249.

40' REGISTERED TUG "SEAcoaster" 400 hours on rebuilt Cat. D 343, normal electronics, Hyd steering and wintch, coast guard approved coasting license, excellent tow boat. $67,500. 478-3940 652-2918.

MERCURY MERCRUISER
SERVICE
Marine & Power Products
402 A Esquimalt Rd. 382-1211

SIDNEY PROPELLOR
& Marine Power Ltd.
One used R30 Farymann diesel (24 horsepower) for sale. 656-3421

NEAR NEW 16' RUNABOUT, full canvas, trailer, 85HP Mercury, kicker, AM—FM stereo, CB, 3 fuel tanks. Excellent condition throughout. $5,995. 383-5879 after 5pm.

28' 1964 OWENS, MAHOGANY lapstrake hull, rebuilt 327 flagship engine, has had an extensive refit, beautiful and nicely-equipped cruiser. Must be seen. $18,900. 652-2351.

HAVE 32' MOTOR YACHT built by Philbrooks, fully equipped, value $40,000. For sale or exchange for real estate in Gordon Head. First time on market. 477-8804

MERCRUISER PARTS & SERVICE
Canoe Cove Marina Ltd. 656-5633

SPECIAL: 74 K&C 22' HARDtop, 307, 225 hp, leg, f/w, CB, sounder, dinghy, head, anchor and galley pack, 2 props, 2 batteries, $10,900 firm. 656-4945 evenings

26' TOLLYCRAFT
All F/G construction (1974). Exceptionally clean, B/H kept. Options includes 3 radios, sounder, stereo, etc. $31,800. John Allen, Van Isle Marina, 656-1138.

SPECIALIZING IN BOAT flags, pennants, and banners. Your name, logo and design appliqued on heavy duty nylon. Guaranteed work and service. 382-8924.

40 T. PACKER INS, FIBERGLASS AL. FISH HOLD, 8V.71 G.M. C. OR L. & HERR. GILLNET LIC. AVAIL. SOME HAL. GEAR. 112-624-5354.

CHARTERS
Fishing, cruising, diving, etc. Hourly, daily, weekly rates. Also weekday specials. Venture Boat Charters. 112-753-5531

SELLING 25' TOLYCRAFT EXpress Cruiser; valued to $8000. Consider smaller boat or truck as part trade. 381-6623 days; 656-4850 evenings.

14' K&C WITH TRAILER, 80HP Johnson, much recent work, semi new top, good ski boat, $1595. Must sell. 382-4179 let ring.

24' COMMAND BRIDGE, 188 Merc I/O, FWC, head, galley, dinghy, trim tabs, etc. $13,000. Consider pickup, car or ? in trade. 478-4562.

19' BRANDLMAYR, 2 50 OUTboards, upper cabin, needs work and repainting, $2000 or offers. Will sell engines separately. 384-2901.

VANGUARD SKI-BEE. 65 merc. and trailer, O'Brien's skiis and accessories, excellent condition. $2600. Phone 595-4434 or 652-1682 Jerry.

INFLATABLE 12' CALAGHari-Ghigi, immaculate condition, plus Johnson 18 horsepower outboard, $1,500. Leave message for Michael 479-8112.

VICTORIA BOAT MART HAS A large selection of stern drive as well as inboard gas + diesel power boats, priced from $6,500. 453 Head St., 383-3324.

ONE STOP FAST AND COMpetitive service for all your boating needs — sail or power. Philbrook's Shipyards Ltd., 2324 Harbour Rd., Sidney, 656-1157.

14' RUNABOUT, GLASS OVER plywood, 18 hp Johnson and trailer, $600. 10 hp Johnson, in good shape, $150 or will accept trade. 479-5839

17' BRANDLMAYR, 65 HP Merc, Lowrance sounder, Nautilex top, 2200 pound Calkins trailer, excellent shape. $4200. 478-4176

27'5 BAYLINER VICTORIA, command bridge, aft cabin, under 300 hours, like new, value 30,000. Reduced to 26,000 338-8816, Courtenay.

CAPT. KIDD'S MARINE
1980 models have arrived. In stock 18' Mini Cruiser. For inquiries and demonstration 386-4497.

15½' GLASSCRAFT, 75 AND 7½ hp motors, convertible top, tilt boom trailer, sounder and rod holders, ideal fishing boat. $2500. 592-9307.

18' SABRECRAFT WITH 85 Johnson plus Seagull kicker. Sleeps 2, sink, head, CB, trailer, etc. $5600. Phone 383-4780 or 388-4675

22' CALGLASS SEDAN, MERcruiser 165, trim tabs, sounder, CB radio, galley, dinette, head, V-berth, anchor pack, dinghy. 656-4267.

20' GULFMASTER, 4-CYLINder Volvo I/O, sounder, head, ¾" plywood hull, cello finish, spare leg and engine parts. $4500 or offers. 642-3714.

1976 17½' BAYLINER QUARtermaster, 188 hp Mercruiser, fresh water cooled. With trailer. Excellent condition. 112-743-2386.

BOSUN'S LOCKER
Sale - all stove 10% off.
580 Johnson Street - 386-1308

SQUIRE & COOMBS
MARINE BROKERS.
45 Bastion Square. 384-3363.

CHRYSLER — SEAGULL
MARINER OUTBOARDS
Ken Prasing Equipment
934 Goldstream 478-9313

1975 26', 225 HORSEPOWER OMC, fiberglass on cedar strips, very roomy, (loaded). Weekends or after 5pm. 478-2432.

QUALITY REPAIRS AND FINishing by journeyman-shipwright. Reasonable rates. 598-9495

LATE 75 BAYLINER, NISqueally Sedan 22½', 200 Volvo, FWC, many extras, $12,900 or offers. 478-1963.

CANOE, 14' SPORTSPAL, EXcellent condition, with seat and attachment for motor. $275. 479-3757

MUST SELL 22' FISHING boat. 318 Chrysler inboard FWC, radio, sink, anchor, head. Best offer will take it. 388-9609

1977 16' GLASPLY, 55 HP Evinrude, galvanized trailer, anchor, rod holders. New condition. 479-3347

80 BOATS and MARINE

1978 DOUBLE EAGLE 16', 55 Johnson, trailer, tach, CB, auxiliary bracket, $6000. 592-7911 after 2pm, 384-3119 after 7pm

18' KLINKER WITH DEPTH sounder, fiberglass bottom. $625 or best offer. 478-9361 or 112-743-4419.

15½' BOWRIDER TRI-HULL, 65 Merc, 7½ Merc, tilt boom trailer, many extras. $4500 or best offer. 112-743-5291

YOUNG MAN'S BOAT
Great starter boat, 15', fiberglass over wood, motor and trailer, $750 firm. 385-4396.

35 HP VIKING ELECTRIC start. Short shaft outboard. Controls and tank. Older motor used very little. $500. 478-4500.

74 E-Z LOADER TANDEM boat trailer, electric winch, hydraulic brakes, will take up to 30' boat, $2500. 383-4973.

LANGFORD FIBERGLASS canoe 14' lightweight. $275. Also C—1 decked whitewater canoe $300. 598-7147 after 6pm.

18' MAHOGANY LAPSTRAKE hull with cabin plus new 25 hp Johnson and trailer, $2700. 592-6456.

15' FIBREGLASS RUNABOUT, trailer, 40 hp Evinrude, 4½ hp Sears, downrigger, etc. Very good condition. $1500. 652-4643

VANGUARD SKEEBEE, 40 Merc and trailer. Great for summer fun. Runs good. $1595. 112-743-9135 (Shawnigan Lake).

22' COLUMBIA, 6 HORSEPOWer Evinrude, moorage until April, good condition, asking $8,900. After 5pm. 478-3096.

14' BOAT AND TRAILER WITH 3½ HP motor, working good. $550 or best offer. Also utility trailer. 474-1311.

17'6" K & C THERMOGLASS hardtop, 85HP Johnson (low hours). Lowrance sounder, galvanized trailer. 478-7058.

THE BOAT LOFT
Inflatable Boat Centre
381-1323 563A Johnson

69 20 HORSE POWER MERC. Good running condition. 656-4837.

BUDGET HARDWOODS LTD.
Mon-Wed 4-5 Sat 9-5
415-B Hillside 386-3334

13' RUNABOUT, FIBERGLASS over plywood, $100. 595-6631 or 477-1225

BOAT LETTERING A SPEcialty. Phone Ken Warner, 652-2007.

16'6" GLASSCRAFT, 75 AND 9.9 Johnson, new Caulkins trailer, $3000 firm. Call after 6, 384-4198.

18' COBRA JETBOAT, 455 Olds, new trailer, $8500 or best offer. 388-7709

45' CLASSIC TRI-CABIN DIEsel powered, motor cruiser, $55,000. 381-2343.

HERRING SKIFF, 7 X 22, TERrefic work or pleasure boat. $2500. Call 658-8703.

16' SKI BOAT, INBOARD 327. Goes well. $3500 or best offer. 595-7868.

16' WOODEN INBOARD, WITH trailer, great for fishing, offers. 479-0790.

15½' SANGSTERCRAFT fibreglass, $3000. Gator trailer, $1000. 656-5818

SEARS ESKA 5 HP OUTBOARD motor, just been rebuilt, $135. 388-6467, 382-0677.

27' MONK CABIN CRUISER, priced for quick sale, $5500. 384-1280, 381-2229.

WHITE WATER SLALOM kayak, one layer Kevlar, offers. 477-4904 after 6.

18' DOUBLE ENDER BOAT, with trailer, $500. Phone 598-1627

14' COBRA SKI BOOT, 115 Merc with trailer. Excellent condition. $5,000. 477-7819.

SUMNER WHEEL, 40"X26", 2¼" shaft size, like new, 479-7474.

14½' BOAT AND TRAILER, excellent condition, $600. 652-5666.

14½' PLYWOOD BOAT, VERY beamy, 40 horse, 10 horse, trailer, etc. $800, Bill, 383-6047

18HP JOHNSON WITH CONtrols, good condition. $350. 642-3193.

12' FIBERGLASS CAR TOPper, excellent condition, $425. 479-8015.

17½' GLASSTRON V176, 1—HP Johnson, trailer, no salt. $4595. 477-8035.

12' SEARS ALUMINIUM BOAT, covered bow, rod holders, oars, etc. $350. 385-2708 after 5pm.

18' SANGSTER INboard/outboard, skiis included, $6000 firm. 478-2589

1977 17' DOUBLE EAGLE hardtop, 70 horsepower Johnson, like new, $6,500. 595-5233.

BOAT TOPS REPAIRED, prompt service, quality work, Coho custom covers. 652-2264

1978 55 HP JOHNSON, EXCELlent condition. Asking $1495. Phone 595-2838.

14' ALUMINUM BOAT, 7½ HP motor, and trailer. Asking $800. 386-8095 after 3pm.

PORT AND STARBOARD SIDE lights, 4½" Dioptric lens, $40. 658-8033.

78 EVINRUDE, 20 HP, FRESH water run, $600. No tank. 478-4623.

45LB CQR PLOUGH-TYPE ANchor with 200' of chain. Good condition. 477-0677.

1972 EVINRUDE 18, MODEST use, well maintained, with tank. Best offer 598-1872.

1976, 14½' GLASCRAFT. 1970, 33 Evinrude. Trailex aluminum trailer. $2900. 478-4354

OPEN MOORAGE AVAILable up to 20' boat, Sidney area. 477-7610

ONE ONLY 14 HORSEPOWER Volvo outboard for sale. $400. 656-3421, 656-4356.

26' STEEL CRUISER WITH 30 horsepower deisel, $9800. 112-748-8136

MARINE TRANSMISSION, Packard automatic direct drive, needs work, offers. 112-746-5262

15½' CALGLASS, CANVAS top, sleeper seats, trailer, $2500. 652-5597.

22' STARCRAFT CHIEFTAIN, Volvo I/o, Bennet tabs, 1 year moorage, $6500. 478-9860

6.5 HP YAMAHA AIR COOLED engine, low hours, needs tune-up to run, $75. 598-6363.

18' CUSTOM JET BOAT, MINIcruiser, seats 6, 386-4497

2 INBOARD/OUTBOARD Mercury propellers. 479-1539 L.

10' RACE HYDROPLANE, $125. 383-0875.

"C" LICENSE OFF OF 20' boat, $8,000 479-0548.

WANTED 4 CYLINDER KERmath parts. 652-3271.

6' WOODEN DINGHY, 2 OARS, 3 life jackets. $100. 658-8970.

17½' FISHING BOAT, 35 HP Johnson, electric start. 477-7075.

60 HORSE EVINRUDE, $600 OR best offer. 479-0082.

73 17½' K&C, DEEP V, 120 OMC, $4900 or best offer. 656-7867.

20' CABIN BOAT AND TRAILer. $1200 or offers. 385-6806

WANTED 5 GALLON GAS tank. 478-1042.

VANGUARD SKI BOAT, $1100. 383-4973

24' CABIN CRUISER, NEEDS work, $2500. 592-5461.

14' FIBERGLASS OVER WOOD boat, $600. 387-6656

1969 33 HORSE SHORT SHAFT Evinrude, $350. 382-1081

14' GLASS BOAT $200. 656-5394

81 SAILBOATS

SOLD OUT!
All of our new
TANZER SAILBOATS
Some new 1981 models arriving end of July. See us now for brochures, prices and immediate delivery on arrival.
bob whyte marine ltd.
SALES AND SERVICE
Corner Harbour and Resthaven
656-7286
SUMMER HOURS
OPEN 7 DAYS
9 a.m.-6 p.m.

ARCTIC-TROPIC
CRUISING BOAT SALES
MAPLE BAY, B.C.
Off-shore cruising sail boats only. Pat and John Samson, Canada's cruising boat specialists. Will help you find the right boat for your budget.
36' Ketch, immaculate, $49,000.
37' Schnr. Pacific Vet. $60,000.
42' Cutter, quality, $68,000.
40' Sloop, aft cabin, $89,000.
48' Ketch, family boat, $79,000.
30' Tahiti ketch, new, $45,000.
30' Pacific 30, new, $30,000.
42' ketch, unrigged, $37,000.
These and more-write or phone for information. Open 7 days a week Birds Eye Cove, Maple Bay near Duncan. 112-748-8950.

Ensign Yachts
New C & C Yachts
15% Yacht Mort. O.A.C.
Trades welcome.
Trade-Ins

78 ISLANDER 32	$68,950
72 C&C 27	$25,950
79 C&C 24	$19,900
79 J24	$18,900

2270 Harbour Rd., Sidney
Days 656-7744
Eves. 592-5606

San Juan Yachts

21' Used	$ 8,500	SOLD
21' Used	$ 8,500	
21' New	$10,979	
23' New	$17,577	SOLD
28' New	$45,960	SOLD
7.7 New	ARRIVING SOON	

The Above Sold Yachts are on display courtesy of the new owners
Deep Cove Marina and Yacht Sales Ltd.
10992 Madrona Dr. Sidney
656-2810

ROOMY-ABOARD?
YOU BET
42x12' Sloop (St. Rock) As new this year. 33 HP Yanmar Diesel, sails complete, sleeps 5, many extras. Stock up on grub, fuel, ice water. Untie her, unplug her and sail to the moon. $48,000, any trades considered. To view call
CAPITAL CITY BOAT BROKERS
386-7555

27' CATALINA, COMPLETELY insulated, just like new, with new 9.9 Sailmaster, four sails, new dodger, roller reefing, boom vine, wind speed, knotmeter, depth sounder, hand-held compass, speedometer, CB radio, stereo system, barometer, two portable CB radios, binoculars, radio directional finder, tree anchor with chain and 600' of line. Also, sea anchor, lifejackets, first aid kit, flares, dinghy, dishes and utensils. Plus many more extras. 112-754-1160. Must be seen to be appreciated.

THUNDERBIRD YACHT SALES
WESTPORT MARINA
Next to Swartz Bay Ferry
2075 Tryon Road, Sidney, B.C.
656-5832
NEW SAILBOATS and BROKERAGE SAILBOATS
OPEN 10 a.m.-7 p.m.
CLOSED TUES.

CANADIAN SAILSPORT
Come and see our range of quality sail boats from the 12 foot Kolibri II to the DS16 overnighter. Ferry fare refunded on purchase of boat. 12871 Bathgate Way, Richmond, B.C. 278-8929.

UNDER $20,000

76 T-BIRD 26	$17,900
79 C&C 24	$19,900
79 J-24	$18,900

All 1-owner boats in mint condition. All have North Sails, all on display at Gypsy Yacht Sales, 2270 Harbour Rd., 656-5591.

TANZER 7.5
Ready to sail away, all basic equipment, 9.9 Johnson, canopy, moorage, immaculate condition, used 2 seasons. B Dock, Van Isle. $18,000. 721-3073 after 6pm.

GRAMPION 23, EXCELLENT condition, 4 sails, 6 hp Evinrude, anchor pack, running lights, CB radio, 20 gallon water tank, Gimballed stove plus many other extras, $12,500. 383-3353 or 388-6275 pager 2525.

VAN EAGLE
Cruising 26' Haida MK II, main and Genoa, Outboard, propane stove and oven, wood and electric heat, stereo, Aladin lamp, dinghy, insulated, teak and ash throughout, $17,500. 382-2849.

5 DAY LEARN TO CRUISE holiday living aboard a C&C 26, sailing in the Gulf Islands. The Cruising School, 2266 Harbour Rd, Sidney. V8L2P6. 656-2628. A division of Gulf Island Cruising Schools Ltd.

29' CUSTOM '77, 8'9" BEAM, fiberglass on wood, stabilized 4 ton cruiser, 4 sails. 42 HP Gray marine. Solid, safe and spotless. $22,500. Deep Cove Marina, 656-2810.

SAANICH LUMBER YARDS
PRAM DINGHY KIT
SABOT KIT
KAYAK (Partly assembled)
1496 ADMIRALS ROAD 385-2486

26' FIBERGLASS CRUISING sloop, main and jib, 25 HP inboard, full dinette, inclosed head, sleeps 6-8, dinghy, paid moorage to April. 652-5848.

ENDURANCE 35, CUSTOM built, 1976, aft cabin, centre cockpit, modified cutter rig, ocean proven, large inventory, excellent condition. 656-2386

17' FIBERGLASS SKIPPER sailboat, main, jib, spinnaker, trailer, 5HP, boomtent, toilet. Excellent condition. $3,700. 642-5159.

GYPSY YACHT SALES
"Exclusively Sailboats"
Listings Wanted
656-5591 2270 Harbour Rd.

10' PLYWOOD, PARTIALLY fibreglassed, very stable, ideal for children or beginner, new sail, offers. 595-5561.

POCKET CRUISER, GAFF sloop, 23'LOA, Seagull engine, good condition. Strong boat, $7,700. 656-1554.

20' SAILBOAT, 10 HORSEPOWer Evinrude motor. In excellent condition. Call 5-7 pm, 112-752-9795 or 112-752-9424.

AVAILABLE FOR CHARTER August through October, Cal 25. Must have sailing experience. Call 598-7534

WANTED TO RENT 30' SAILboat, for experienced sailor, for 2 weekends, spacious accommodation for 4. 595-6601 after 4.

WANTED FIBERGLASS Sabot sailboat, complete with sails, etc. [illegible]

81 SAILBOATS

10' FIBERGLASS CATAMARAN with 2 masts, 3 sails, seats 4, only $1200. 384-5358

18' A-CLASS UNICORN CATAMARAN, on trailer, $950. Call Craig, 384-2626.

CROWN 23 FIBREGLASS sloop, well equipped, 6 sails, moorage. $13,800. 477-3164

IMMACULATE 26' DANISH Folkboat, Canoe Cove haul out yard, $7800 or best offer.

76 CATALINA 27, EXCELLENT condition, jib, genoa, VHF. 479-8179 after 5:30pm

FIREBALL, EXCELLENT condition, 2 sets of sails, dolly. 477-5705

16' AMF SUNBIRD SLOOP, cuddy, 4hp outboard, trailer, $3350. 595-0525

23' CUB SAILBOAT, OAK BAY moorage, $4200. 477-1310.

DAVIDSON II. 3 SAILS. $2500. O.B.O. Phone 112—390-4714.

16' FIREBALL, JIB AND MAIN. Sail away for $1050. 479-6619.

SURF SAILER AIROS 12', 55 SQ. ft. sails. 479-7547.

1975 26' GRAMPION, LOADED, 112-748-8601

83 AIRCRAFT

⅓ SHARE OF 65 PIPER Cherokee, ident. CF-RQZ, $6700 or offers. View at Victoria Flying Club.

AEROCOUPE STOCK 1951, 1100 hours to go, current C/A, Nav/Com and hanger, $7500. 384-4686.

92 SPORTING GOODS

SPECIALTY GUNS
INT KNIVES LTD

Good Used Guns!
H&R Springfield, 1873 officers model 45-70 original F. N. Mauser sporting rifle, 30-06 — BSA .308 with 4x — Winchester model 88 .308 cal 4x — deluxe Savage 99 in .308 — Parker Hale Safari. 308 Norma Magnum — Husqvarna Imperial .308 — Savage L/H 30-06 — Weatherby Mark V (German) 7mm WBY mag. Weatherby Mark V .270 WBY mag right or left hand — Sako 78 in .22 Hornet — Winchester 97 pump 12 Ga. — Winchester 101 O/U 12 Ga. and .20 Ga. — Remington 3200 live bird gun 12 Ga. — Russian 12 Ga. Coach Gun.
DON'T WAIT
UNTIL THE LAST MINUTE
SHOP NOW!
NEW GUNS!
Ruger Mini — 14 .233 stainless steel — Remington 760 pump .308 carb. — Browning BLR leveraction .358 cal. — Remington 700 custom, .458 Win mag. — Tikka .270 Win. boltaction — Kliengunther .300 Win. mag (1½" groups guaranteed at 100 yds. with Frontier ammunition).
VANCOUVER ISLAND'S ONLY
SPECIALTY GUNSHOP!
576 Yates St. 383-1044

Robinson's

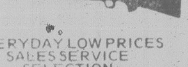

EVERYDAY LOW PRICES
SALES SERVICE
SELECTION
WIN COLLECTORS SPECIAL
Klondike $295 — Apache $279 — 66 Cent $395 — Comanche $325 — Antlered Game $499 — N/West Terr. $695 — Win 94 30/30 1935 Vintage $359 — RIFLES — Ruger 7mm mag 4x$429. — Rem. 308 pump 4x$389 — Husqvarna 8mm $199 — Park/hale 30/06 $274 — Sako 308 3x9 $450 — Whitworth 7x57 $219 — Savage 300 4x$249 — Win 30/30 $179 — SHOTGUNS — Ava 12G Dble $329 — Stevens 12G Pump $119 — Rem 1100 12G auto 3" $424 — S.K.B. 12B auto $294 — PISTOLS — Browning 22 auto chal. II $285 — Ruger 22 Auto $169 — Colt 4.5 auto $395 — S.C.W. Mod 41 22 Auto $459 — S.C.W. 44 mag 8⅜" $599.
USE OUR
FREE LAY AWAY PLAN
EXPERT GUNSMITHING
1307 Broad 385-3429

RIMPAC DIVERS Ltd.
If you have always wanted to learn to scuba dive, now is the time to enroll in a course starting Aug. 11. It's safe, it's fun, it's exciting, and the cost is reasonable when you join in a scuba diving course taught by "The Professionals" at Rimpac Divers, 9818 Fifth St., Sidney or phone 656-6313.

FRANK WHITE'S SCUBA SHOP
white's water wear
832 Fisgard 385-4713
Next Scuba Course
Starts July 28 — Register Now
Advance course starts July 25

HOCKING & FORBES
AT OUR NEW LOCATION
2111 DOUGLAS
AT PEMBROKE
383-2342
MEN'S JANTZEN SHORTS
REGULAR $15.95, SALE $11.98
FREE PARKING
AT FRONT DOOR

MOGUL SPORTS
Family Camping Equipment
Backpacking, clothing, tents
SALES—RENTALS—SERVICE
629 Pandora 384-2224

WATER SKI
Taperflex, slalom intermediate-advanced slalom ski, dual boots. Excellent condition. $160. 592-0417.

WATER SKIING
Equipment sales, lessons, and tows available. Enquiries and reservations please call the Shawnigan Lake Inn at 743-2312.

BRESCIA SINGLE BARREL trap gun. Remington 20 gauge automatic, new. 38-55 Winchester. All in good condition. 479-0473.

GUN SALE CONTINUES TILL Saturday July 26th, Ric's Trading Post, 555 Johnson Street, 384-5422.

REMINGTON MODEL 1100, deluxe grade, 20 gauge, 3" magnem, vent-rib. Brand new, never been fired. Asking $475. 478-3508

COMPLETE GOLF SET: 3—9 irons, 1,3,4 woods, pitching wedge, putter, bag, $390. 656-1863.

JOGGERS LIKE NEW MEN'S Niki Day Break, size 6 and men's New Balance, 320, size 9. 383-6767

SKATEBOARD FOR SALE, Tracker mids, Sims snakes, Logan, paid $135, selling $70. 598-5013

DIVING GEAR, POSEIDON drysuit, Calypso 5 regulator, 80 cubic foot aluminum tank, weights. 385-2550.

NEW EXPOSURE SUITS, FIT all sizes, D.O.T. approved, $275 each. 479-7474

FULL SET OF GOLF CLUBS, bag, $200 or best offer. 478-8218

93 CAMERAS, SUPPLIES and PHOTO FINISHING

city photo
1227 Gov't
385-5633
LENS SPECIAL
Elford speed and M.G. paper. Another 10% off our regular low selling price. Sale ends Aug 15

93 CAMERAS, SUPPLIES and PHOTO FINISHING

island colour labs ICL
615 FORT 384-2242
Plus 8 locations to serve you.
SAME DAY SERVICE on all C41 films — in by 10 a.m. out by 5 p.m.

FANTASTIC SALE AT THE ELECTRIC EYE NOW ON. GIVE AWAY PRICES.

Hilton PHOTO SUPPLIES
P.O. Box 750
Phone 246-4741
On Trans-Canada Highway at Chemainus

CUSTOM ONLY
Colour & B&W enlargements for reproduction & display to 16x20. Outstanding quality and service time, impressive professional prints. Western Illustrators Ltd, 604 Yates St at Government, 384-4511.

OMEGA B600 ENLARGER, many extras, $185. Bewi zoom spot Silicon meter, $150. Vivitar Minolta mount lens: 24mm wide angle, $130; 50—150mm zoom, $180. All items mint condition. 598-8277.

PENTAX SP500, 55MM LENS with case. 135mm telephoto with 2X tele-extender. Also, rechargable flash unit, cable release, extension tube set and skylight filter. $290. 592-9323

1000 MM F/8 LENS. PENTAX SMC Super Telephoto Lens. Screw mount. Immaculate condition complete with heavy duty tripod and carrying cases. $550 firm. 386-4567.

PENTAX SP 1.8, 1/1000THS OF a second, 35, 200 and 400 mm telephoto lenses, with Auto 4 flash. Immaculate. $1000 firm. 385-4665

CANON MODEL 7, 35MM CAMera in excellent condition with following lenses, 50mm F1.8, 35mm F2.8, 135mm F3.5, $250. 382-3818.

PENTAX MX CAMERA, WITH Vivitar 35—105mm zoom lens, with close focusing ring, plus flash and case. Regular $1100; asking $775. 386-4092.

KITS CAMERAS
New and Used Equipment
388-6821, Lower Commerce Mall
388-5226, Mayfair Mall

HASSELBLAD 500 CM. WITH 80mm planar lens. 1-120 mag, 1-220 mag handgrip and extras. Immaculate. 388-9602

LIKE NEW, AE1, 50MM-1.8 lens, 135mm-2.8 Tamron, power winder, flash, mini tripod and extras. $450 firm. 478-7008.

300MM F8 LENS FOR 8X10 view camera, $225. Leica M3 with 50mm F2 lens, $750. 382-1971.

KODAK MASTERVIEW 4X5 camera plus accessories, all in good condition, offers. Evenings 383-7330.

MAMIYA 645, 45MM, 150MM lenses and many extras. 384-6769.

WANTED: ZOOM LENS 75-150 for screw mount Pentax. 479-5055.

NIKON EM WITH STANDARD lens, motor drive, flash and case, as new, $300. 386-9405.

KONICA AUTOFLEX T3 35MM camera, leather case, Braun flash, $350 o.b.o. 477-1292

WANTED: 8X10 ENLARGER, used. 112-724-5892.

HANIMEX DUEL 8 PROJECtor, 6 x 6 screen. Call 385-9554.

KONICA S-2 AUTO CAMERA. 388-6810

94 STORE and OFFICE FURNITURE and EQUIPMENT

IF YOU'RE SETTING UP OR EXPANDING AN OFFICE
Check with . . .
"PIONEER"
USED OFFICE FURNISHINGS
For used desks, typewriters, filing cabinets and all types of office chairs, etc.
See our yellow and black sign at 4715 Trans-Canada Highway. Farmer's Plaza (near Whippletree Junction). 3 miles south of Duncan. Phone 748-4032. Open 10 a.m. to 5 p.m. Wed. through Sunday.

TEXAS INSTRUMENTS T.I.—59 calculator, PC—100A printer, 5 modules and 100 programs. $500. Stuart 598-4236.

STEELCASE DESK. PITNEY-Bowes photo copier. And other office furniture. 9am-12 noon, 685 Wilson St or phone 386-3672.

2 SERVICE DELI CASES, COMplete with refrigeration compressor, excellent condition $2500. 592-5621.

NCR CASH REGISTER, 4 totals. $350. Phone airport gift shop 656-3600.

FULL SIZE OAK OFFICE desk, with fold away typewriter table, and chair, 658-8303

NEW OFFICE DESKS
Private. 656-5929

95 HEATING & FIREPLACES

ELECTRIC HOT WATER heater, 3,000 watt, Elco, outer casing bashed and outer case needs minor work. $10. Guaranteed to work. 383-6629.

FURNACE, TANK AND DUCT work. What offers? 1102 Lockley Rd, 382-6498.

USED OIL FURNACE, AND tank, reconditioned motor. Asking $550. 477-9678.

ELECTRIC WALL FIREplace, must be seen to be appreciated. 384-5220 or 383-4087.

OIL COOK STOVE WITH TANK and stand $75. 479-3938

96 MAJOR APPLIANCES

BILL'S BARGAIN BARN APpliance Warehouse located at 98 West Burnside Road next to Capital Market has the largest selection of reconditioned appliances in Victoria. Stoves, wall ovens, fridges, some with left hand doors, washers, dryers, upright and chest freezers, all in a variety of sizes and colours. 30 day warranty. Buy, sell, trade, dicker and deliver. 384-5721, 384-5235.

RECONDITIONED.
Washers, dryers, ranges, fridges. All fully guaranteed. Allmake Appliances, 385-2033. Open Saturdays, 9:30 til 4pm. 2519 Douglas.

KITCHEN AID DISHWASHERS
1980 models in stock. Moffat appliances for less.
KENYON SALES
386-1214 (24 hrs.)

6 MONTH WARRANTY
Reconditioned refrigerators, freezers, washers, dryers and ranges. Trade-ins wanted.
PHOENIX APPLIANCES
384-0473 2009 Fernwood

JUST ARRIVED, LIKE NEW, Inglis washers and dryers, perfect condition, fully gauranteed, $185 and up. First come, first served. 2519 Douglas Street, 385-2033

96 MAJOR APPLIANCES

CLEARANCE OF MAYTAG Dishwashers both Built-in and Convertible models ... Please see our display at 1724 Douglas St. BUTLER BROTHERS 383-6911.

GIBSON
Sales Service Parts
HASTINGS APPLIANCES
2100 Douglas 386-7734

FRIDGE, STOVE. GE TALISman frost free refrigerator, $300. McLary Easy stove, $150. After 6, 382-4408.

STAINLESS STEEL GE built—in oven and range with steel cabinets attached, good working condition. 595-2288.

REFRIGERATOR, PHILCO, Coppertone, left hand door, 9.4 cubic feet. Excellent condition. $95 or best offer. 478-6987.

30" RANGE, CONTINUOUS clean, rotisserie, removable door, new condition, $290. 479-0768.

COPPERTONE 2 DOOR fridge $250. White range $135. Washer $165. Dryer $125. 479-3209 after 4.

MATCHED PAIR BAYCREST spin washer and portable dryer, as new, $420 or near offer, 384-2574.

SPEED QUEEN WASHER AND dryer deluxe, $400. Dishwasher, built-in, new, still in case, $375. 592-5461.

FRIDGE, DELUXE MODEL Viking, automatic defrost, bottom freezer. Stove, 30" Viking, 8 years old. $275 pair. 479-4289.

14 CUBIC FOOT HARVEST gold left handed frost free refrigerator. Just like new. $275. 479-7643

KENMORE DISHWASHER, 5-cycle, excellent condition, $350. 474-1992, 383-1403.

WASHER AND DRYER, GOOD working order, $200 or best offer. 595-3928 and 382-4493

WHITE HOOVER WASHer/spin dryer, good condition, $50. 385-9848 after 4:30.

30" MOFFAT RANGE, ROTISserie and meat thermometer, good condition, $225. 477-6936.

FREEZER, $125. GAS STOVE. Electric stove. 416 Cecelia, off Washington.

HARVAST GOLD FROST-free fridge and self-cleaning stove. 478-5157.

WANTED: STOVE, FRIDGE and built-in dishwasher. Garden tools. 383-3482.

30" KENMORE RANGE, ROtisserie, good condition, $150. 386-2797.

APARTMENT SIZED WASHer, excellent condition, $125. 479-0828

DELUXE HARVEST GOLD Kitchenaide portable dishwasher, 2 years old. $300. 595-2366

20 CUBIC FOOT FREEZER, excellent condition, $400. 598-7495

PORTABLE GENERAL ELECtric washer/spin dryer, $75. 474-2413.

23 CU. FT. ADMIRAL FREEZer. $150. Top marked but otherwise in good condition. 592-4477.

MUST SELL, FRIDGE AND stove. 386-6051 after 5pm.

23' CUBIC DEEP FREEZE, $100, offers. 652-5733 after 6pm

23 CU.FT. FREEZER, $225. 478-7833.

RCA DISHWASHER, EXCELlent condition. 721-5286.

WANTED: 16 CUBIC FOOT freezer or smaller. 382-3490

NEARLY NEW WHITE STOVE, offers. 477-4947

GIBSON REFRIGERATOR, $65. 592-2968.

DISHWASHER, BAYCREST, approx. 4 years old, $75. 478-9860

97 FURNITURE

COLWOOD·LANGFORD Furnitureland
NOW OR NEVER!
Buy now and take advantage of super savings on brand new, quality home furnishings before we take inventory on the last day of this month.
20 TO 40% OFF!
on almost everything in our store. Chesterfield, bedroom, and dining room suites, chairs, recliners, sofa beds, mattress and box units, bunk and mates beds, kitchen sets, coffee and lamp tables, wall systems, open stock of dressers, chest of drawers, night tables etc. - also lawn and patio summer furniture and much much more! Need credit? Open a revolving charge account today. Sale hours - 10 am to 6pm daily. Sundays 11am to 5pm. Shop early for best selections. - It's really worth a drive to 1610 Old Island Hwy. (Six Mile Market). Tel. 478-1921.

COLWOOD·LANGFORD Furnitureland
LATEX RUBBER MATTRESSES
The mattress that gives even support to all parts of the body, truly the most comfortable mattress of all.

MATTRESSES

3'3" size, each piece	$199
Regular size, each piece	$249
Queen size, each piece	$289
King size mattress	$399

MATTRESS TOPPER PADS
ENJOY the luxurious comfort

Thick	Size	Rubber	Foam
1 in.	39x75	$27.25	$ 8.55
2 in.	39x75	$52.75	$17.25
1 in.	54x75	$37.75	$11.85
2 in.	54x75	$72.90	$23.65
1 in.	Queen	$44.65	$14.00
2 in.	Queen	$86.50	$28.00
1 in.	King	$58.50	$17.75
2 in.	King	$112.35	$36.40

IMMEDIATE DELIVERY
Open Fridays 'til 9 p.m.
EASY CREDIT terms available
Gregg Furniture
"The quality furniture store — where you can see how it's made"
2300 DOUGLAS 388-7365

WHAT A DEAL
FRI., SAT., & SUN. ONLY
Solid oak round pedestal table; buy them before we finish them and save money by finishing yourself. Unbelievable for 6 solid oak, no veneers, 36" pedestal coffee $295, 36" pedestal dining $325, 48" pedestal dining $375. 917 Fort Street across from Lund's. Pete's Antiques, 386-4712, 478-6000

97 FURNITURE

TILLICUM FURNITURE
Good selection of swivel rockers, all colors in nylon velvet. Reg. $319, now only $288. 4 pce. sofa, chair, loveseat & ottoman for only $888. Braemore sofa and chair in racing stripe, only $588. Hankin sofa and swivel rocker, was $1,095, now only $788. Set of 3 nesting tables, $99. Dealcraft 9 pce. dining room suite, was $3,495, now only $3,188. Maple table and 4 side chairs, only $488. Microwave Toshiba, reg. $719, now $658. Admiral stoves from $368 and up. Fridges from $519 and up. Admiral freezers 7 cu ft, 12, 15 and 18 cu ft. A good selection and a good price, 370 Gorge Rd. East, 388-6613.

Tillicum Furniture
1633 HILLSIDE 595-3331
Across From
Hillside Shopping Centre

VICTORIA'S FINE FURNITURE CENTRE

Kilshaw's of Victoria
auctions · appraisals
AUCTION EVERY FRIDAY NIGHT
six generations
1115 FORT ST. 384-6441
BUY—SELL
APPRAISE
1115 Fort St. 384-6441

SACRIFICE SALE
30 sets of brand new room furniture. It cost $340 to build per set. We are selling (giving away price) a set for $125 a set. Set includes: 1 (2'x3') wardrobe closet ($40), 1 headboard, $10, 1 nite table with drawer $10, and one 5 drawer chest of drawers with desk extension and drawer, $65. Pieces can be bought separately. Also: Build from precut kit, your own wardrobe for $30. Ideal for bedrooms, sewing tables, den. Sale on: Sat 9-5 or Sun 12-5. 1002 Vancouver St.

the Butcher Block Shop
4011 QUADRA 479-5921
Solid maple butcher block tables and counter tops also authentic Bentwood chairs.

6 PCE. ART DECO DINING suite, oak with walnut panels - table 4 chairs and buffet, all only $595. Large round oak table plus 6 chairs, early Canadiana, stripped and refinished, was $1895 to clear $1295; highly caraved oak sofa and 2 chairs, fluted winged backs, was $1995 now $1295; antique pine hutch or over mantel now $245, plus much more. See ad under Antiques. Open 7 days, most nights. Pete's Place 786 Goldstream, 478-6000.

CONSOLE PIANO, WALNUT, $1250. Hammond organ, M-300, mahogany, $1100. Stereo, teak, modern, $125. Captains bed/desk, maple, $200. Childs white dresser, desk, bench, $75. Chesterfield, 4 seater, loose cushions, $200. Chesterfield, chair, wood trim, $200. Ping pong table, $75. Wool shag area rug, 8x10, green/gold, $100. Tiffany swag lamp, $60. Table lamps, green, $75 pair. 658-1066, 4-8pm.

Introducing Comfort!
MATRIX — Solid Pine contemporary furniture designed with your body in mind.
MONASTERY
REAL WOOD
FURNITURE
942 Fort St. 383-2431

FOAM MATTRESSES
The sensible alternative
4" & 6" in all sizes
THOMPSONS'
FOAM SHOP
3318 OAK ST. 385-7622

LIVING, DINING AND BEDroom furniture at clearance prices. If you find any price lower than us we will pay you triple the difference.
DODD'S Furniture
2563 Quadra 388-6663

NEW CIRCULAR KITCHEN breakfast nook, with brown vinyl cover, 2 matching chairs, arborite table with stainless steel legs. Seats 8. $225. Two patio tables, $25. Franklin stove, insulated base stand for wood heater, $75. 383-3668

3 HOSPITAL BEDS-MODERN, adjustable with superb mattresses $175 to $250 each. (ideal for elderly or convalesing) with or without siderails. Tel: Bill at 598-9977 or view on Saturday 9-5, Sunday 12-5. 1002 Vancouver Street.

19TH CENTURY ELEGANT "fainting couch"; three curios cabinets of various sizes, in excellent condition; pair of green and gold wing-back fireside chairs. The Arts Connection, 381-2332.

BARGAIN BASEMENT SPECial— 7 pc. colonial solid hardwood dining room suite to clear $998, consists of buffet, hutch, round extension table, 4 chairs. Echo Furniture, 704 View St., 384-2214.

GRANGE CHIROPRACTIC mattress and box spring and heavy duty frame, double size, excellent condition, $200. Sears-Opedic extra firm mattress and box spring, 39", $100. Call after 5pm, 479-8741.

ROUND OAK DINING AND coffee tables. Variety of Oak chairs and buffets. Specializing in restoring YOUR wood furniture. Call Middle Earth Furniture & Oak Ltd. 652-4740

MOVING MUST SELL PLUSH wine velvet chesterfield and chair with 4' high black tri-light floor lamp. Replacement $2,000, asking $825 or best offer. 477-8943.

WHOLESOME ONTARIO PINE Furniture by Pinecraft Ltd. (Illustrated catologues available). Displayed at Leafhill Galleries, 47 Bastion Square, Victoria. Further information, 656-6207.

SIMMONS HIDE-A-BED, $175. 39" box spring and mattress $45. Occasional chair $25. Arborite chrome table and chairs $75. Walnut chest of drawers, $125. 383-1927

KING SIZE BOX SPRING BED, mattress and headboard, good condition, $85. Chesterfield, $35. Dresser, $50. Pole lamp, $20. And assorted small end tables. 382-9991 after 5pm.

FLEXSTEEL CHESTERfield suite. Excellent condition. Needs recover. Over $2000 to replace, $400; Spanish telephone bench, $40; Large table lamp, $10. 479-3676 after 6pm.

PINECRAFT LTD, ONTARIO Pine furniture, on display at Leafhill Galleries, 47 Bastion Square, Victoria. Further information, 656-6207

"ENROLL NOW"
Accepting applications for fall beginners woodworking and lathe courses. Tools & Space, 383-9600, 338 Catherine St.

ALL WOOD DINETTE SUITE, with buffet, $375. Rectangular teak table and 4 chairs, $239. Both in excellent condition. 381-1513, 474-2971.

HIDE-A-BEDS FOR SALE, custom rebuilt, fabrics your choice, save $$$. 388-6275 pager 877 anytime, 381-5353 evenings.

97 FURNITURE

LEAVING COUNTRY, SELLing household effects, 55 Irwin Rd. 478-5806 July 26th and 27th, after 8am.

SINGLE SEAR POSTURE—Mate box spring and mattress, excellent condition, $150. 474-1992, 383-1403.

MOVING OUT OF TOWN, must sell. Twin bed and mattress, oval kitchen table, 3-piece sectional couch. 388-4973.

7-PIECE MAPLE DINING room suite, round table, 30" hutch and buffet. $650 or offers. 478-7833.

WATERBED, FEW MONTHS old, $950. Contemporary couch, $50. Filter Queen vacuum, $250. 384-1336.

SIMMONS DOUBLE BED, $150. Arborite kitchen table and 4 chairs, $50. Dresser, $30. 382-9588

MINT HIDE A BED, $175. Chest of drawers, $45. 3 piece colonial bed chesterfield, $95. 592-1675

MOVING SALE. ALL FURNIture. Walnut dining suite, oak buffet, bedroom suite, etc. 385-9857.

WANTED USED HIDE-A-BED in good condition. $150-200. 386-9604.

CHESTERFIELD AND CHAIR $350. Chrome table and 4 chairs $75. 656-5246.

WALNUT DINING ROOM suite, table, 2 leaves, buffet, 6 chairs, $1000. 477-7390

SOLID WOOD DESK FOR sale, well made. After 5pm, 595-2976.

CONTEMPORARY DINING table, six upholstered chairs, brown/gold. $295. 592-8595.

SET OF BUNK BEDS FOR sale. 7 cu.ft. deep freeze. 384-1047.

QUEEN SIZE MATTRESS, Scandinavian type layered foam, $195. 477-6936.

MAPLE TABLE, 6 CHAIRS, large sofa and chair. New queen size bed, king size bed. 479-8074.

8 PIECE DINING ROOM SUITE including buffet and hutch, excellent condition, $700. 474-2683.

BROWN CHESTERFIELD suite, 3 cushion, nice condition, $150. 384-6819.

HIDE-A-BED AND MATCHING chair, olive green tweed, $150 firm. 598-2820.

CHINSE WICKER TABLE AND 5 wicker chairs. $250. 658-8168. 5046 Westley Road.

DOUBLE BED WITH MATtress, excellent condition $35. 479-3903

SIX MAPLE MATES CHAIRS, $220; round oak table, $250. 382-1070

WALNUT 2 PIECE BEDROOM suite, double Sealy mattress. $250. 595-4584

7 PIECE CAPTAIN'S BEDroom suite, $795. 478-3712

CHESTERFIELD AND CHAIR, Victorian style. $400. 384-7842.

LARGE MAPLE COFFEE table, $75. 652-2057.

CLASSIC FUNKY OLD COUCH and chair, $275. 479-8402.

BURGANDY HIDEABED, $150 or best offer. 479-0822.

COUCH AND CHAIR, 2-END tables. $150. 656-4939.

ANTIQUE OAK WRITING table, 3'x2', $150. 478-2541.

SIX CHAIRS, PINE, REED seats, $200. 595-6476.

98 TV. STEREO, RADIO SALES and SERVICE

Open 'til 9 Nightly!
385-5555
STEREOS-TV's-VIDEO
Technics-Panasonic
SPEAKERS
AR-KLH-Cerwin Vega
FULL SERVICE WARRANTY
—5 yrs. parts & labor on most new sound equipment!
—Loaner supplied, during service. No charge
—Full credit upgrading 1st yr.
—No down payment (OAC)
—In store bank financing
—Yes, we take trades!
—Free delivery
CHARGEX-MASTERCHARGE
Technics Sound Pkge.
35 watt Technics receiver SA300, turntable SLD2 SBP25 3 way speakers with ADC Mag cartridge. Special $749.
No Down Payment
Low Monthly Payments (OAC)
Color TV Specials
Panasonic 26" consoles special $899
Panasonic 20" color TV special $599. No Down Payment, Low Monthly Payments (OAC)
VIDEO—PANASONIC
Panasonic PV1100K Video machine. Special $1099. No Down Payment.
Car Stereo Specials
Pioneer—Panasonic
Open 10-9 Daily 10-6PM Sat.
INDEPENDENT BUYERS DISCOUNT SERVICE
INDEPENDENT AUDIO VIDEO
939C ESQUIMALT RD.
385-5555

• microwave
• color TV
• stereo
homark
• rentals
• service
• sales
FREE
CARRY IN SERVICE
ESTIMATE
Bring your TV - stereo to Homark. We will give you a free no obligation service estimate, we guarantee it.
USE OUR
$10.
SERVICE CALL
The lowest price service call anywhere by qualified technicians.
SPECIALS

20" colour $100 off	$449.95
20" Remote $250 off	$699.95
55 watt receiver $100 off	$449.95
Sanyo microwave $150 off	$599.95

TRADES WANTED
Use your trade-in as your down payment. Come in and make a deal.
• microwave
• color TV
• stereo
homark
• rentals
• service
• sales
27 W. Burnside Rd. 381-5622

Imagine! A full sobwoofer system for less than $500. The all new Staub sub-system features dual woffers and two mini speakers with dome tweeters for optimal imaging and dispersion. Near it now at CAV.
CAV 388-6564
764-A YATES (IN THE MALL)

HILLSIDE
Sight & Sound
595-8331
IN THE HILLSIDE MALL

98 TV. STEREO, RADIO SALES and SERVICE

TRADE-INS WANTED
Our stock of good used stereos is low, so we'll give you top dollar for your old stereo when you trade up now.
YOUNG'S
784 FORT 382-5512

COLOUR TV RENTALS
Now at a low price of $15 a month. Call today City Centre TV Sales and Rentals 477-6971.

20" ADMIRAL COLOR TV, new picture tube, 2½ year warranty, 6 month warranty on rest of set, $219.95.
ATLAS STEREO & TV
763 Fort St. 385-2712

WANTED QUAD RECORDS and tapes. I have an extensive collection of 4-channel music and would like to expand my library. Willing to duplicate tapes. 386-4567.

MAGNAVOX, HITACHI
The home of quality service ELECTRON TV SALES and SERVICE. 100 Burnside Rd. W., 383-5432.

YAMAHA CR1020 RECEIVER 2x70 watts RMS, Teac A1200 open reel tapedeck, Dual CS504 manual turntable, Telec MX1 disco mixer. 383-8832, 6-9 pm.

ONE STEREO SYSTEM: Marantz amp 1150-D, Bose 501 speakers, Pioneer PL-540 turntable. $1200 or will sell separately. 382-9810, anytime.

YAMAHA CA600 AMPLIFIER, CT600 tuner, Dual 510 turntable, Akai CS707D cassette deck and 2 EP1100 speakers, one year old. 479-2523.

SILVERTONE RADIO, stereo and black and white tv combination, cabinet 57" long, all in good working order. Excellent tone. 656-5002.

WE SERVICE ALL MAKES OF colour TV's, free in-shop estimates. Call now 477-6971. City Centre TV, 3970 Shelbourne St.

SONY 70 WATT AMP, $295. Sears Pro turntable, $125. Sony Mic, $25. Mic stand, $30. Or closest offers. 595-4376.

ACCUTRAC 4000, $429. KENwood KR2300, $195. Akai GXC760D, 3-head, 3-motor, $599. Branch Circuits, 386-2544.

COBRA 139 XLR EXTRA power mike, $400. DX 160 shortwave receiver, $100. Phone Ken, 598-8104.

MUST SELL. SEARS STEREO component, am/fm, cassette, turntable, stand, 70 albums. Sacrifice. $300. 388-4973.

EXCELLENT RECONDItioned 20" Zenith Color TV, only $299 at Butler Brothers, 1724 Douglas, 383-6911.

$45 BLACK AND WHITE, $145 color. Good condition with no risk guarantee. 383-8774 or 382-1234

ONE PIONEER CT-F4242 CASsette tape player, $150 or best offer. 477-4753 after 4:30pm

26" COLOUR PHILLIPS TV
382-2549

AKAI 260D REEL TAPEDECK; cost $850; as new, $500. 479-1836.

COMPONENT STEREO FOR sale. 595-0773.

26" COLOUR TV CABINET, good working order. 384-1208.

PAIR AU2900 SANSUI SPEAKers, $130 or best offer. 386-8386.

TWO EP150 SPEAKERS, GOOD condition. After 5pm, 592-4751.

TWO BIC VENTURA FORMULA I speakers, $130. 477-6135.

99 GROCERIES, MEAT and PRODUCE

SEAFOOD
Your food bills too high? From processor to you, no middleman.
This week's special
Fresh whole dressed Ling Cod 79¢ lb
Frest Turbot fillets, 88¢ lb
Fresh sole fillets, $1.89 lb
Frest cod fillets, $1.59 lb
Freeze Your Orders
Will custom freeze any order of fish you require
F&H Processors at the Fishin' Hole, 801 Goldstream Ave.
478-2544
We also have a complete selection of meats at competitive prices. See Joe Wolff.

All of This Meat
For $87.88/52 lbs./A-1
Cut, wrapped, frozen, 3 lbs. prime rib roast, 3 lbs. barbecue steaks, 4 lbs. pork chops, 3 lbs. cross rib roast, 3 lbs. bacon, 2 lbs. breakfast steaks, 12 lbs. ground beef, 5 lbs. spare ribs, 4 lbs. pot roast, 3 lbs. boneless pork roast, 4 lbs. stew beef, 4 lbs. pork steaks, 2 lbs. short ribs. Available with the above order - 10 lbs. GR.A fryers, 49¢ lb or homemade beef sausages, 10 lbs., 49¢ lb.
Phone 479-8911
Old Country Meats & Deli
4011 Quadra at McKenzie

OPEN DAILY EXCEPT SUN.
10:30-4:30
LOCAL AND B.C. PRODUCE
Berries in season
Blueberries
Peaches
Apricots
Nectarines
Fresh vegetables
Tomatoes
Cucumbers
Saanich Fruit Growers, corner of Keating X Rd. and Veyaness, 652-1138.

FRESH HALIBUT, COD, AND RED SNAPPER
The commercial fishing vessel "Wah—Mish" will be at the foot of Fort at Wharf, Saturday and Sunday, dawn to dusk.
Halibut $2.25 per lb
Cod and Snapper $1 per lb
Please bring your own container. 652-4997.

WORRIED ABOUT ADDItives and nutrition? Grind the grain and make your own bread. See the revolutionary Magic Mill - better than stone grinding. Demonstrations Wednesdays 10:30, The Plow Share, 4649 West Saanich Road. Saturdays 10:30, Victoria Cook Shop, 3830 Cadboro Bay Road. For information call, 477-3818.

CAPTAIN COOKS BAKERY Ltd, 1025 Cook St., corner Fort St., 386-1020. Closed Saturdays and Sundays. Closed for holidays from Aug. 4-9. Our white bread is made from unbleached flour and honey, no sugar added or try our 100% whole wheat bread made with honey, no sugar added.
10 for $6

FRESH SALMON
Direct from the fisherman to you fresh salmon daily. Buy now for canning and freezing while the prices are right. We have the largest selection at the lowest prices at Fishermens Market, 1610 Island Highway, open 7 days a week. 478-4522.

Okanagan Fruit
Apricots - Peaches
Transparent apples
Bill Bayley Garden Cen
6 mile market 478-8822

ALBERTA GRAIN FED BEEF
Sides of beef $1.65LB Canada Grade A steers, hinds of beef $1.95LB. Sides of pork 60-80LB weight $1.09LB. Call Josie at 478-6233.

U-PICK RASPBERRIES. BOOK orders before August 10th. 65¢ per lb, bring your own containers, reservations only. 112-748-0813 Cowichan Delta Produce Ltd.

LOGANBERRIES
Crate berries, jam and wine berries in 5 and 10 lb bags. Phone 657-3653, 9am-7pm.

99 GROCERIES, MEAT and PRODUCE

FIRBANK FARM
1180 Royal Oak Drive 658-8313
Fresh frying
and roasting chickens
Also freezer specials

RASPBERRIES
9 pound flats of freshly picked berries may be ordered by calling 652-1525. U-pick raspberries also available.

NEW POTATOES, CABBAGE, and lettuce at farm prices. 7210 Wallace Drive, Friday, Saturday, Sunday only, 12-6pm. 652-1318

DRYING IS CHEAPER
Easier, and more nutritious than canning or freezing. Home food dehydrators, 479-9933.

FRESH LING COD AND SNAPper, direct from commercial fish boat, (BC Maid). For information call, 477-2434.

RASPBERRIES 90¢ PER LB, by the flat. Book orders before August 10th. 112-748-0813 Cowichan Delta Produce Ltd.

RASBERRIES FOR WINE. 40¢ pound when available. Phone Cowichan Delta Produce, 112-748-0813.

CAULIFLOWER AND CARrots ready now, 4818 Cordova Bay Road, open Saturday only 8:30am-5pm.

YOU PICK RASPBERRIES, 90¢. 6984 Veyaness Road. Open Friday after 6pm, Saturday 8-12noon, Sunday all day

FRESH BLUEBERRIES, apricots, peaches; 11am until 7pm, 388-4465, Sunshine Fruit. Other times, 383-9126.

ALBERTA GRAIN FED BEEF Pork, veal, lamb. Information: 381-6621.

PORK SIDES, CUT, WRAPPED and frozen. 95¢ per lb. also beef and veal sides. 479-3021.

CANNING TOMATOES, 20 LBS. for $7. Le Coteau Farm, 304 Walton Pl. off Oldfield Rd., 658-5888.

FRESH OKANAGAN EATING apples, peaches, apricots, case lots. 382-4695.

U-PICK RASPBERRIES AND Logans, careful adults only. 478-0252, before 9 pm.

U-PICK ALLOLIE BLACKBERries, 90¢ lb. Loganberries, 70¢ lb. Phone 652-2371.

HAMMOND FARM, U-PICK raspberries, this weekend, 6950 Veyaness.

LIVE CRABS DELIVERED $1.25 per lb. Phone 656-3444.

RASBERRIES, PICKED
$1.25 lb. 652-2271.

CANNING TOMATOES, 20 LBS, $6. 3965 Shelbourne St.

RASPBERRY ORDERS
Taken after 6pm, 652-1338.

BROAD BEANS, 50¢ PER pound. 1748 Mount Newton X Rd.

BROAD BEANS, 60¢ A POUND. 6666 West Saanich Road

100 MISCELLANEOUS FOR SALE

RENT TO OWN
Refrigerators, freezers, washers, dryers, dishwashers, microwave ovens, televisions, stereos. Extremely low monthly rates.
Sample-TV's from $10 per month.
INSTANT DELIVERY AND NO CREDIT HASSLES.
100% of your rental payments will apply if you decide to purchase. First 6 months interest free. Call now:-
ATLANTA TV & Stereo
1525 PANDORA
595-3922

CUT VELVET SOFA & LOVEseat $599.95; sofa bed, as new $196.46; deluxe Admiral portable dishwasher $289.95; as new deluxe 5 pc. dinette suite $299.95; 30" Kenmore elec. range $189.95; Walnut 4 drawer chest $79.95; Colonial hi back tweed sofa $189.95; brown tweed Colonial chair $79.95; pr. of royal blue swivel rockers $249.95; French Provincial sofa and chair $269.95; Simmons hide-a-bed $189.95; console style coffee table $69.95; old walnut dresser and chest $299.95; assorted recliners from $89.95; old over-stuffed sofa, recovered $150; dinette with swivel chairs $159.95.
The Traders
388-6264 715 Finlayson

INTERNATIONAL
KNIVES

ATTENTION DIVERS!
We have just received a shipment of Quality WENOKA DivingKnives.
Features available include:
- ★ 400 series stainless steel
- ★ Hand tooled line cutter
- ★ Extended cutting edge
- ★ Super saw serrated edge
- ★ Chisel-head blade
- ★ Hammer head butt cap
- ★ Rubber sheath with adjustable snaps
- ★ Much more

Don't get caught below the surface without a quality diving knife from
INTERNATIONAL KNIVES
574 YATES ST. 383-2422
(Across from the Post Office)

New and Used
Hida-beds, $169 to $389; Single size Hida-bed, $249; 2 pc. Chesterfield suites, $119 to $639; Wooden rocking chairs, $79 to $139; 3 pc. Coffee table sets, $44.95 to $199; 5 pc. Dinette sets, $79 to $449; Duncan Phyfe drop leaf tables, $179 to $349; Set of 4 chairs, $299; 8 pc. round oak dining suite, $1195; Cedar chests, $199; Complete bedroom suites, $249 to $549; Chest of drawers, $39 to $219; Dressers, $79 to $299; Single beds, $39.95 to $199; Vacuum cleaners, $34 to $79; 9x12 rugs, $29 to $299. Visa or Master Card
Pandora Furniture
1050 PANDORA 383-6319

VILAS MAPLE DINING ROOM suite, very attractive, was over $4000 when new, for only $1950. Colonial chesterfield and chair, $79. Large oak wardrobe, $195. Large utility trailer, $395. Fridge/freezer, sxs doors, was $1200 when new, for $495. China doll $49. Electric range, 24", good, $95. Coffee and 2 end table, $59 set. Freezer, 15 cu. ft., good, $129. Swivel rocker, $39. BSR turntable, $29. Chest of drawers, $49. Stereo componet set with 8 track, $89. Telephone table, $25. Continuous clean range, 30", good, $250. Brass table, $39. Campstove, $22. All at Royal Oak Trading next to Royal Oak Shopping Centre, 4488 West Saanich Rd. Open 7 days, 10am-6pm., weekdays, 479-1913.

Kilshaw's of Victoria
auctions · appraisals
AUCTION EVERY FRIDAY NIGHT
six generations
1115 FORT ST. 384-6441
BUY—SELL
APPRAISE
1115 Fort St. 384-6441

100 MISCELLANEOUS FOR SALE

PERSONAL JEWELRY COLlection Dispersal Sale. Appraisals available on items. Chain of 22 diamonds and white gold; white gold and diamond arrow earrings; art deco yellow gold and diamond earrings; contemporary yellow gold and diamond earrings; hand-carved jade and gold pendant; diamond, ruby and yellow gold dinner ring; aquamarine diamond and platinum dinner ring; white gold, diamond and pearl dainty pendant; Moulin Rouge diamond, ruby and yellow gold stupendous pendant or pin; Chinese ivory scrimshaw, unusual beads, plus many other smaller items. 381-2332 days 10-5, 384-1819, evenings, for appointment to view.

MISTER SWEEPER
The biggest and best selection of rebuilt and new vacuums on Vancouver Island. Compact, Filter Queen, Electrolux, Kirby, Hoover, Eureka etc., etc. always in stock. Also built-in vacuums at super low package price.
★ We Service What We Sell ★
901 ESQUIMALT (At Head St.)
386-3717
UNIT 8-310 GOLDSTREAM
Next to Hwy. Supermarket
474-1011

Western Waterbed
DOWNTOWN 386-8858
(Blanshard at View)
SAANICH CENTRE 727-2255
(Quadra at McKenzie)

T.J.'S FURNITURE
(pre owned)
30 W. Burnside Rd. 383-1113
Chesterfields, $145 up
Table lamps, from $45 pair.
Floor Lamps, $59.95.
Vila Maple round table w/2 chairs, $250.
Walnut china cabinet, $395.
Vilas Maple Dbl bed w/box spring and mattress, $395.
Frigidaire white Fridge, $225.
Small appliances, pictures etc.
All stock is clean and in good condition.

LARGE 12 LIGHT CRYSTAL chandelier, $350. Round china cabinet, $800. Double divan bed, $50. Single bed with padded headboard, $75. Roxton maple oval dining room table and 4 highback chairs, $450. Electrohome console colour TV, working order, $60. Kenmore heavy duty washer and dryer, Almond, 6 months old, $700 firm. With many other items, including large Jade plant. 479-2354.

BEAUTIFUL MAHOGANY china display cabinet, $325. Small oak table with inset drawer, $45. Older Ansco Regent slide projector, excellent condition, $35. Girl's Raleigh bike, 18" frame, excellent condition, $65. Quality solid walnut standard head/foot board, $50. Oak desk lamp, $15. Storm door, excellent condition, $75. Teflon electric griddle, $15. Table lamp. Baskets. 478-0705.

The Plastic Shop
We are now at our NEW LOCATION — bigger and better with lots of parking. See us for Fiberglass, Plexiglass, Polyethylene, Storm Windows and much more.
THE PLASTIC SHOP
Now at 2215 Government
386-1477

NEED A WEDDING GIFT? Birthday? Anniversary? Choice an original work of art and give a piece of yourself for lasting appreciation. Also available pottery, wall hangings, photography, jewelery and much more, all at unbelievably fair prices. The Artist's Showcase, #203-733 Johnson St. opposite the Johnson St. carpark. 382-5444.

KNOTTY PINE KITCHEN cabinets, new condition. Also ribbon grain mahogany kitchen cabinets and bath vanity, reasonable. Painted single panel doors in frames 2'6"x6'8" and other sizes $12 each. 65 single casement windows 22"x50" $5 each. Indoor outdoor carpet approximately 14'x14' $30. 595-7233

CORNER BOOKSHELF, MADE to hold TV, stereo, books, knicknacks, $125. Older chairs, 1 blue cord, $30. One set bible stories, new, $100. Colour TV, $150. Baby basket, $20. Small dressing table and stool, $15. Overstuffed living room furniture, set of 3, $400. Three piece pine bedroom suite, 6 months old, asking $300. Other miscellaneous. 384-3003

4X8 SLATE GOTHAM POOL table, scoreboard, 2 sets of balls and cues, $700. Speed Queen washer and dryer, stainless steel tub, $500 for pair. 2 piece Skylar chesterfield suite, $225. Parker power vac for lawn or driveway, new bag, $225. New firescreen set, Swedish steel, $150. All items in excellent condition. After 5pm, 477-6658.

CHROME KITCHEN TABLE, 2 large 4-drawer chests, boy's bicycle, girl's ballet slippers sizes 9½ and 10½. Ladies size 12 brown leather jacket and size 10 navy leather coat. Boy's size 13 Bauer Junior Supreme skates with tuck blades, girl's size 11 Wifa Deluxe Champion figure skates, childrens size 9 leather cowboy boots. 474-2529.

EATON'S WAREHOUSE STORE
749 View St.

Rebuilt Vacuums
New and rebuilt from $29.95. Now available — Compact, Electrolux, Filter Queen, Kirby, Hoover, Eureka. All one year guarantee. All makes serviced All Victoria Vacuums Ltd. 2805 Cedar Hill at Hillside. 595-2622.

TWO VIKING OIL SPACE heaters with fans, as new, $50 each; old-fashioned bath, wall-hung sink, toilet, excellent condition, $75; seven solid exterior doors, 36x81, $15 each; several panelled interior doors with lambs, various sizes, $15 each. 477-6274, after 4 pm.

BRAND NEW MEDIUM green sculptured commercial apartment grade carpet. Only 200 square yards; available at $4.75 per square yard. First come, first sold, no holds. Phone Friday only, 384-4252 for Saturday morning cutting only; installation available.

TWO PAIRS GOLD ANTIQUE satin drapes, 84" long, one pair 64" wide, other 81" wide, $250. 9x12 wool area rug, green with gold and white pattern, $135. New blue bathtub, right side drain, $35. One coppertone and one white stove, both good condition, $80 each. 598-6363.

HOMELITE
CHAINSAWS
SALES—PARTS—SERVICE
RENTALS
GIBSON POWERCRAFT
NOW AT 730 HILLSIDE
382-8291

HERO PAINT PUMP, MODEL 1100C, $200. Graco airless spray gun (gold) $100. Speedaire compressor, 2 cylinder, automatic shut off, regulator, $250. Devilbiss spray gun and quart cup, $100. Craftsman spray gun, quart cup, $50. 479-2075

CUSTOM MADE PALE PINK damask twin fitted bedspreads, curtains and lamps complete. Other drapes various sizes. Spanish hand blown red lamp, also, goose neck lamp. Copper firescreen, space saver. All good condition. 592-8374.

READY MADE BRICK PLANTERS, 2' SQUARE. FREE DELIVERY. 385-3261 or 479-3830.

100 MISCELLANEOUS FOR SALE

CHEAP. NEW FACTORY SALvage glass, and thermo units. Less than ½ regular price. Windowscreens, $1-$4. Can deliver. Works rear of Slegg's Lumber, Fifth Street, Sidney. Open Monday-Friday 12:30-4pm, Saturday 8-12noon. 656-6656

24" GOLD KENMORE ELECtric range $175; 6 pc. vanity bedroom suite $160; Simplicity super twin spin dry washer $225; 5 pc. walnut dinette suite $145; Craftsman electric lawnmower $160. Mel's Bargains, 3460 Quadra St. 384-3152.

GE DOUBLE OVEN, COPPERtone stove, microtemp control, very good condition, recently overhauled. 2 piece turquoise naugahyde bed-chesterfield and chair. Recent model Volta upright vacuum cleaner, like new. 652-3559

STIHL Chainsaws
SALES—PARTS—SERVICE
RENTALS
GIBSON POWERCRAFT
NOW AT 730 HILLSIDE
382-8291

AIRTIGHT STOVES
Fireplace inserts, chimney brushes, installations. We have it all for your fireplace.
SIDNEY FIREPLACE
9943 2nd St. Sidney 656-3831

ABC ELECTRIC LTD.
831 YATES ST. 382-7221
Rebuilt vacumms. Various makes and types. $39 up. 6 mos. guarantee. "Who better than ABC."

BEAUTIFUL KELVINATOR portable/builtin dishwasher with maple cutting board top. Excellent condition. Moving to home with builtin. $225 Older GE dryer, good condition $40. Gold nylon carpet 9 x 12 $15. 721-3296.

RAISIN FRIEZE HIDEABED $175; left hand Moffat zero zone fridge $375; 7 pc. walnut arborite dining room suite $350; gold plaid recliner $100; 3 pc. walnut bedroom suite $200. Mel's Bargains, 3460 Quadra St. 384-3152.

JOHN DEERE SELF PROpelled lawnmower, 21" rotary cut, bagging attachment, excellent condition. $250. Motomower, Briggs and Stratton engine, 20" cut, good working condition, $80. 598-5927 or 598-3740

AUTOMATIC WASHING MAchine. Pure wool chocolate brown carpet, approximately 8'x10'. 2 double box springs and mattresses. 2 dinette tables and 6-chairs. Best offers. 479-9949 after 6.

BARGAINS
One small Frigidaire, one Viking electric stove, 2 black and white console TVs. Make an offer for the lot or singly. Anything reasonable accepted. 383-5090 after 5pm

SAVE UP TO 50% ON YOUR new kitchen. Replace your old doors with new, in your choice of woods. Existing framework can be covered to match. Supplied or installed. 656-2905.

SET OF T.V. TABLES, $15. Bookcase, $20. Sealy Colonial hideabed couch, $250. Chair, $20. End table, $10. Exercise bike, $100. Guitar and case, $70. Quick broom, $20. 385-5590 after 5pm.

USED SEWING MACHINES
1 only Bernina 831 open arm, $799. Many others to choose from, starting at $39.95. Fully guaranteed. Sawyer Sewing, Centre 840 Fort St., 388-6228.

72 BASS BRISCOE HARMONY cord organ $150. 4 drawer filing cabinet $100. Reel-to-reel Grundig tape recorder with 25 tapes $100. Refrigerator, $75. 20' hall runner, $60. 598-8702

ROYAL COPENHAGEN Christmas plates: 1963, $120; 1965, $55; 1966, $59; 1967, $49; 1968, $39; 1970, $35; 1971, $30; 1972, $30; 1973, $30; 1974, $30. Prices are firm. 479-0061.

GOLD HOSTESS CHAIR $23. Chesterfield $30. Sleeping bag $3. Roof rack and box $12. Ives transformer $10. Bread box and canisters $8. Suitcase $3. 382-9474.

INGLIS SIDE-BY-SIDE REfrigerator-freezer, good working order, avocado, $300; Simmons chesterfield-chair, avocado green, excellent condition. $60. 478-8551.

18 CUBIC FOOT VIKING freezer, excellent condition $230, 3 prehung inside mahogany doors, $30 each. 2 VW trailer hitches, $12 and $20. 4 kitchen chairs, $18. 656-1966

HAVE PURCHASED SEARS 7½" Mitre saw. Selling Rockwell 9" Mitre saw. Slotted table that rotates with blade. 62—9" Carbide tipped blade $300. 383-3046 after 5pm.

IS YOUR TELEPHONE UNATtended, you could be losing business. Buy or rent an answering machine from Interconnect, 3586 Quadra St. 384-0511.

4X8 POOLTABLE $225 OR BEST offer. Set of crushed brown velvet drapes $50. One weight set $225 or best offer, vinyl bench, bars, squat stand. 382-5015.

COLEMAN STOVE, COUCH, assorted luggage, door mats, glassware, lamp shades, socket wrench, golf clubs and cart. 595-1543, 1508 Haultain.

BABY BUGGIE, $50. BEATTY clothes dryer, $150. Picnic table, cedar, $75. Inglis 24" fridge, $50. GE 24" stove, $50. Steel locker, 4 door, $50. 479-2075

GREENHOUSE GLASS, WOOL rugs, playpen, wicker chair, black antique cabinet, books, etc. etc. 8545 East Saanich Road, Saturday and Sunday.

UTILITY TRAILER $150. Ping-pong table $75. Lined floral drapes 150X50", $25 pair, oval braided rug $25. Lamps, stereo, misc. 642-3927.

OLDER TIPI WANTED. FOR Sale rocking chair and Singer straight stitch sewing machine in cabinet $65. Please call 385-9554.

SMALL TRUNK, WRINGER washer, automatic baseboard electric heater, man's flightbag, two step end tables, pair curtains. 384-7412

CANNON BALL FISH weights, 75¢ per LB. One CB mobile, one CB base with sideband and antenna $750. Big wood burner $35. 478-4788.

ILLUMINATED BUSINESS sign. Suitable for office or store window. Box is 65"x14" with neon light tube. $240. 385-8012 or 598-4903 eves.

MOVING SALE. LARGE 4-door wooden storage cupboard. Old trunk. Car ramps. Prints. Lamps. Sundry items. 598-2770 after 6pm.

MOVING MUST SELL: PORTable Kitchenaid dishwasher, $295; like new, 8' long velour chesterfield and chair, $495; Moffat range, $95. 478-0605.

OLDER FRIDGE AND STOVE $60. Chesterfield and chair, electric lawnmower. To be seen Saturday morning at 1069 Redfern Street.

MOVING. MUST SELL woman's 3 speed CCM, $50. Small stereo, $100. Car 8 track, $40. 6 volt converter, $15. Royal manual typewriter, $50. 388-4917

ONE WORKING FRIDGE, $30. Two 15" studded snow tires, $20 pair. Office desk, good condition. Revox A77 reel to reel with tape. 386-7019

GMC EXERCISE BIKE, 200 miles used, asking $75. Dining suite, 6 velvet chairs with chrome, glass table top, $450. 382-5738, 383-9149.

BIRD'S EYE MAPLE BURLS
Clocks and tables, finished and ready to do. Large and small. 3108 Jacklin Rd. Swap Shop. Sunday, July 27, 9am-4pm.

DESK, $15. KITCHEN TABLE, chairs, $40. Gas mower, $100. Sofa and chair, $80. Steel framed bed, $30. Trunk, $10. Fireplace tools, $40. 721-3179

RENNYS WOOD PRODUCTS
Anything in wood built; furniture or toys; plain, stained or painted. 477-7503 afternoons or eveings.

100 MISCELLANEOUS FOR SALE

SMALL DEEP FREEZE. MOFfat stove, harvest gold. Washer, dryer, fridge. 3 HP Viking air cooled outboard motor, $125 or best offer. 479-3231.

MODEL 366 GESTETNER, good order, $175. Olivetti copier, $175. May be seen at Ritas Treasures, 1710 Government, 11-4pm weekdays.

TRADESMEN-SIDERS
40' industrial aluminum ladder
"Spotnail" 2" air stapler
8' aluminum "Trimabrake"
479-8305

CHAINSAWS
Alf Becker and Son Ltd.
2981 Tillicum 384-6414

Waterbeds
Day or Night
478-7345

Superior Valley Sérvice
Suits, coats, dresses, drapes. We mend and clean at lower rates. 383-3211.

CUSTOM MADE DRAPERIES and slip-covers — wide range of fabrics. Standard Furniture, 382-5111, 737 Yates.

PICTURE GLASS
Compare Prices and Give Me A Call - HARRY - 477-6534.

RENT INDUSTRIAL SEWING machines, day, week, month or rent to own. Sawyer Sewing Centre, 840 Fort St. 388-6228.

15 CHESTERFIELD SUITES, all in good condition, make me an offer. Misc. items. 474-1311 or 479-3231.

WOODS-9X12 TENT, NEVER used and in box, as now have tent trailer. Paid $229, asking $180 or best offer. 478-3380.

ANTIQUE LEGAL DOCUMENTS handwritten on sheepskin, 16th to 19th century $25 to $100. 592-7301.

HARRY - 477-6534
"Broken Window Specialist"
TRY ME, I'M REASONABLE

MASON & RISCH PIANO, EXcellent condition. $2100; twin box spring and mattress $30. Metal student's desk $25. 384-8563.

COMMERCIAL SLATE POOL table, $900 or best offer. Double Vilas maple colonial bed, $300. 477-3156.

CHINA: ROYAL WORCESTER "Concerto" 7 complete place settings, 9 cups and saucers. $550 112-594-8909

COUNTER GLASS DOORS, 180"L 24"W 38"H. Office dividers. City Office Equipment Ltd. 386-8396

ROTOR TYPE TV ANTENNA, complete with signal applifier and stainless steel guy wires. $250 479-7852

TOILET AND TANK, SOCKET wrench set, vacuum cleaner, dishes, lamps. 910 Fairfield Road, 386-1710.

VIKING FRIDGE 16 CU. FT., bottom freezer $199.95; sleeper, nylon cover $199.95. Mals Furniture, 1821 Cook, 385-2435.

HAND AND POWER TOOLS, saw, router, sander, plane, vacuum, motor, drawers, and battery charger. 721-3115

WATERBED, $200. 7½ CUBIC foot deepfreeze, $200. 20" colour TV, $100. Couch and chair, $35. 386-5996

3 PIECE SOLID WALNUT BEDroom suite, $200; kitchen suite, $40; black and white TV, 12", $75; 478-4086

10,000 BTU WESTINGHOUSE air conditioner for easy sliding window installation. Asking $325. 479-0713.

TWO PORTABLE TYPEWRITERS. One manual typewriter. Electric adding machine. 477-6358.

SINGER SMALL HANDY VAcuum cleaner, almost new, $30. Brand new commode (home) $25. 477-5507 after 4.

QUALITY TENT, 10X10, OUTside frame with rain cover. Adaptable for stationwagon. $125. 386-2797.

OAK TOILET TANK AND seat, reconditioned. Brass lamps. Oak flatback bench. 384-5284 after 6.

FRANKLIN STOVE $100, PARlour stove $125, Airtight stove $200. All Sears models. Excellent condition. 112-745-3751.

CLASSICAL RECORDS FOR sale, near mint. Buy and sell records. The Bookshelf. 382-8422.

PRINCESS BED, LIKE NEW, ping pong table, full size oak office desk, other household effects, 658-8303

SIX DRAWER DOUBLE dresser and mirror, $150. Roaster broiler over, $35. Mornings, 592-2210.

2 MODEL RAILROADS, ONE H.O. and one N. gauge. $1500 invested in each. Sacrifice at $750 each. 479-4550 or 383-0150.

FOR SALE TORO RIDER mower, electric start. Excellent condition. $700 or nearest offer. 592-9457.

MCCLARY EASY DRYER. ¾-size bed. Wringer washer. Swing-o-matic. Hutch china cabinet. 385-3554.

BAGS FOR YOUR HOOVER vacuum cleaners. We have all types. Singer Sewing Centre, Hillside Mall, 595-4545.

B&D 10" RADIAL ARM SAW, as new, assorted blades, custom table and instructions, $425. O.B.O. 477-1292

TWO SPEAKERS AND RECord player, step stool, apartment sized table and 2 chairs. 384-1302 after 6pm

MARINE BRIGGS & STRATton C-W shaft and prop, $75. Range hood, avocado, $30. Kenmore dishwasher, $100. 656-6226.

WESTINGHOUSE PORTABLE dishwasher, Gibson fridge, Console color T.V. Car cassette player. 595-6917

FOUR PIECE SILVERPLATE tea service, new, $275. Two piece luggage set, $40. Small chandelier, $35. 478-2614

BUNK BEDS COMPLETE, $129. 2 wicker easy chairs. Large rocker, coffee, and end tables. 479-3231.

CHEST—OF—DRAWERS, dresser, good vacuum cleaner, old Singer treadle sewing machine, utility trailer. 474-1311.

80 YAMAHA ENDURO; 12 volt new starter; self propelled lawnmower with Briggs motor. 477-8303.

TOP QUALITY RUST CARPET, excellent condition, $10 square yard including underlay. 598-1775.

ELECTROLUX VACUUM, with power head, must sell. 474-1311.

OUTDOOR INCINERATOR barrels. Ready for use, $6.95 delivered. 383-1328.

REFRIGERATOR COUNTER top coppertone, almost new $220 And misc. 592-4251.

NEW QUEEN SIZE MATtress, Sears Posturepedic, closest $200 takes. 385-6044, 6-9 pm.

LADIES DIAMOND RINGS, oak sideboard, 2 dressers, odd wooden chairs. 595-7918.

3-SPEED WESTINGHOUSE airconditioner 8000 btv with side extensions. Evenings 721-3943.

TOYOTA KNITTING MAchine, complete with stand and tracer. $650, offers. 478-6425

TWO WEDDING DRESSES, both in excellent condition. Size 9-10. 595-4806

STOVE, FRIDGE, WASHER, colour TV. Almost new 721-5149

STURDY SUITCASE, SIZE 28"x22"x8", good condition. Electric cornpopper 386-0019

CHILDREN'S SAND BOXES, 4'x4'x8" with sand. Fitted lid. $26 delivered. 383-0974

100 MISCELLANEOUS FOR SALE

COPPER LINED HOT WATER tank, 30 gallons, $50 firm. 595-6315.

DRAPES, TWO SETS, LINED, old rose floral, 83 inches long, barely used. 592-0017.

ONE WELL-BUILT POTTERS wheel, $200 or best offer. Phone 477-2489, between 9 and 9.

LADY'S SIZE 16 FULL length borg lined suede coat. Excellent condition. Call 479-4098.

ONE COVERED UTILITY trailer, in good condition, $250 or best offer. 388-5106

GARDEN TOOL SHED 8X10, cast iron double laundry tubs with drain pipes. 595-2907.

HIDE-A-BED, $125. FREEZER, $125. Gas stove. Electric stove. 416 Cecelia off Washington.

WOOD GRAIN ARBORITE table with 6 chairs $125. 386-5219 after 5pm.

HAND WINCH, HEAVY DUTY comealong, with 25' ⅜" cable, new, $80. 479-9653

COMMERCIAL ICE MAKING machine, excellent condition. $550. 656-1176 ask for Dentro.

CAPTAINS BED, NEW CONDItion; washer and dryer, dryer needs maintenance. 598-1840.

WARDROBE TRUNK $25. Electric floor polisher $10. Good condition. 477-5744.

SALON TYPE HAIRDRYER and matching comb-out chair, like new. 478-9243 after 6pm

DINETTE SUITE, 4 LOW backed chairs; black and white TV, best offers. 382-3360

GOLD AND WHITE TRIPLE dresser, night table, $325. 477-7515.

CB, HAND HELD PAIR, 5 watts, 6 channels, $50. 386-9777 after 5.

MAPLE DINING ROOM table, 68"x34", $150. Fireplace screen, $40. 383-6450 after 5pm

EIGHT BAGS MANURE, SOIL, chips or bark, $12 delivered. 592-7068.

GRAVEL OR SAND $19; NEW concrete slabs 95¢ delivered. 592-7068.

MEN'S NEOPRENE FISHERman's size 42 jacket, black. And 38 and 42 overalls. 656-2954.

CLASSIC FEATHERWEIGHT Singer sewing machine, perfect condition $125. Phone, 595-6016

BUMPER POOL TABLE, slate top, very good condition, $125. Phone 479-8797 evenings.

CAMP TRAILER, SLEEPS 6; 1975 Mercury Marquis, good condition; antique desk. 478-7584.

ROLL AWAY COT, 5" MATtress, good condition, $55. 477-3228

8' BAR WITH SINK, 30" ELECtric stove, 3 camper jacks. 474-2412.

STEP TABLES, DRUM SET, artificial logs, metal coat rack. 382-0355

FREEZER, WASHER, FLOOR polisher, doors, glass, etc. 2193 Cadboro Bay Road.

1972 KIRBY UPRIGHT VAcuum, complete accessories, like new. Best offer 598-1872.

USED RIDE'EM LAWNmower with rebuilt engine 5hp, $350. 652-3202

COMPACT VACUUM WITH power head, all other attachments. 479-2523.

VACUUM, 6-MONTHS OLD, Eureka Upright, as new, $80. 479-2523.

TWO NEW REAR END UNITS for '73 Ford truck. Oil burner, shocks, 16.5" rims. 479-1657.

24" STOVE $100 OR NEAREST offer. Green chair $5. Baby walker $5. 642-5497.

8,000BTU AIR CONDITIONER, 115 volt, excellent condition. $125. 477-2990.

VACUUM CLEANER $45, working good. 479-2523.

DRAPES, 7 PAIRS, FOR SALE, 386-7402.

UTILITY BOX TRAILER, 8'X5½'. Wired. 386-6939

GREEN SUIT, SIZE 42. MUST sell. 592-7978

5 YEAR OLD ELECTROLUX IN good condition. 479-2523.

FELCO #2 GARDEN SHEARS, cost $31.95, sell $25.00. 477-1300.

HOT TUB, 6'X4', $1500 OR BEST offer. 598-2174

PORTABLE MASSAGE table, brand new, $225. 385-6986.

REEL LAWNMOWER, GOOD condition, reasonable, 477-6526

COMPACT VACUUM, $175. 478-0877

12 HP TORO REEL MOWER, 6' cut, $600. 658-8089.

DOUBLE SIZE BRASS HEADboard. After 5pm, 592-4751

MUST SELL, 25X14X4 POOL. $350 or best offer. 477-3691

75 YARDS OF USED GREY wool carpet, $100, 383-5392

REDWOOD TREES, IDEAL for woodwork. 477-5836 evenings.

VACUUM CLEANER, AS NEW, good suction, $45. 479-2523.

VACUUM WITH POWER head, as new. $69. 479-2523.

101 CHILDREN'S MISCELLANEOUS

ROUND-A-BOUT
CHILDREN'S CLOTHES
We will sell quality used childrens clothing. 1005 View, Tues-Sat, 10-5 p.m. 385-6552

KIDDIES' KAROUSEL
Now accepting winter maternity & childrens wear, toys, handcrafts etc. 2666 Quadra, 383-1122.

BABY STROLLER $45. CAR safety seat $35. Large playpen $35. Carbed $12. High chair $12. Vacu—sweep $20. 479-0713.

WANTED: INFANTS TO SIZE 10 childrens wear & accessories. After 6pm, 383-1856 or 477-1073.

LARGE DELUXE GENDRON buggy, hardly used, $60. 478-8079.

WOODEN BAYCREST WHITE baby crib, 4½x2½, like new, $150 or best offer. 595-6315.

BATH-DRESSING TABLE, two storage shelves. In good condition, $25. 477-5811

WANTED: MOTHER CARE children's items. Good condition. 479-6020

WANTED: BIG T FITNESS centre and boy's bike (6 years). 385-7602.

BABY'S CRIB, GOOD CONDItion, $35. 478-4572

103 MISCELLANEOUS WANTED

Are you getting the most from your
GARAGE SALE?
for an auction estimate or a cash offer contact LUNDS today. 386-3308. The auctioners and appraisers for Victoria. 926 Fort St.

OAK BAY AUCTIONS
CONSIGNMENTS WANTED
Good household furnishings, tools, garden equipment, etc.
PHONE 592-5111
AUCTION EVERY WEDNESDAY 7 P.M.
2036 OAK BAY AVE.

Beer Bottles and cans 60¢ doz. soft drink bottles, old car batteries, radiators, copper, brass, lead etc. 526 David 383-1328 8-4

103 MISCELLANEOUS WANTED

WANTED URGENT. GOOD quality furniture, appliances, tools, anything with resale value. Phone for cash appraisals, Royal Oak Trading, 4488 West Saanich Rd. next to Royal Oak Shopping Centre. Open 7 days, 10am-6pm weekdays. 479-1913.

CASH
We buy and sell vintage clothing and accessories, furs, jewelry. China and all collectible nostalgia items. Estate appraisals. 384-4547 11-5 P.M., 577- Johnson. The Bay Window.

URGENT!
Good Hunting Guns Wanted by SPECIALTY GUNS (Div of International Knives Ltd.). 576 Yates St. 383-1044.

THE SALVATION ARMY needs your clothing, furniture, household goods. "Help us to help others." Family Thrift Stores. Victoria, Sidney, Langford. For Pickup— 386-3295

URGENTLY WANTED
Refrigerators, freezers, ranges, automatic washers and dryers.
TOP PRICES PAID
Phoenix Appliances 384-0423

CASH FOR HARLEQUIN ROmances, Mills & Boon, Woman's Weekly, etc; we also buy other paperbacks, hardcovers. Oak Bay Books. 592-2933, 592-3926.

CASH FOR SWORDS, BAYOnets, medals, badges, militaria, also, old clothing, furniture, crystal and china. 386-0911, 384-3941.

WANTED TO GIVE AS A GIFT King George, Queen Elizabeth cup and saucer. Would consider other pieces too. Must be reasonably priced. 595-3528.

DIAMONDS, GOLD, SILVER & coins wanted. Cash for your diamonds and rings in any condition. Universal Trading, 584 Johnson, 383-9512.

WE PAY CASH FOR ALL square cornered fridges, stoves, washers, dryers, deep freezes, working or not. 384-5721

WANTED: QUALITY 9 PIECE walnut dining room suite, pre 1930. Must be in good condition. 477-9835

SELL OLD BOOKS TO THE HAUNTED BOOKSHOP
382-1427

FRIDGES, SQUARE CORnered, working or not. 478-2313, 478-5449.

WANTED: CHILD RELATED handcrafts for cute shop. 383-1122; after 6pm, 477-1073.

WANTED: SCRAP LEAD UP 35¢ per pound, any quantity. Phone 479-1913.

GRANDFATHER CLOCK
Phone Jerry 652-4546.

FOLEY ENGLISH BONE china in Meadowbrook pattern. Please phone 592-7960

OLD ICE CREAM HAND freezer, 4 quart, good condition. 477-7894.

WANTED: TV AERIAL WITH rotor. Also, small boat trailer, fly fishing rod. 642-3407.

WANTED USED FISHING tackle, rods, reels, lures, etc. 479-3231

WANTED DEEP FREEZE, fridge, washer and dryer. 479-3231.

FRIDGES, FREEZERS bought. 383-7213. All Temp.

WANTED: MOUNTED WILD animal heads. 479-2684.

HERRING RAKE WANTED. 477-1130 or 598-1304.

UTILITY TRAILER
656-3800

WANTED: TV ANTENNA, TO buy. Please phone 383-3006

WANTED: GOOD PAIR OF waterskis, phone 652-2558.

105 GARAGE SALES

GARAGE SALE
3 modern adjustable hospital beds, $175 to $250 each. Oak ice cream bar stool, curtain rods, single 39" box springs and mattresses, used 2x4, 1x4 (25¢ ea), lots of miscell. New pieces of ½" walnut and teak pressboard for shelves and cupboard doors, bath vanity, light fixtures, old 1910 doors and windows, 4' lath for garden stakes, trellis, or kindling (50¢ bundle), stop break-ins, 3 large angle iron steel grates for window security. Furniture - Sacrifice of 30 sets of brand new room units: Cost $340 set, sale price at giveaway $125. A set: (2x3 wardrobe closet $40, headboard $10, nite table with drawer $10, 5 drawer chest with desk extension and drawer, $65. Also: Build your own wardrobe closet from pre-cut ready to assemble kit, $30 each. Sat 9-5 or Sun 12-5. 1002 Vancouver St.

LARGE OUTSIDE GARAGE sale, weather permiting.
Tools.
Camping equipment.
Furniture.
Lumber.
Light fixtures.
Truck.
Forklift.
Rugs.
Paint.
Garden equipment.
Etc., many other items. Saturday and Sunday 9-2pm. 1081 Dunford Ave. (Langford).

INSIDE GARAGE SALE, JULY 26 & 27, 9 - 5. 662 & 665 Treebank Road (off Aral Street). Air compressor, Miller welder, hydraulic car lift, brake laphe, power tools, tires on rims, house hold items, chesterfield and chair, tent, cooler, heaters (oil and electric), extention cords and miscellanous items.

YARD SALE, FRIDAY, SATurday, Sunday, July 25—27th, 10am-5pm. 1920 Maple Avenue, Sooke. 642-4453. Antique fir panelling, windows, shower doors, furniture, bicycles, toys, Gendron 3-in-1, fridge, washer, dryer, oak dresser with mirror, etc. Moving. Everything must go.

TEN MILE POINT SUNDAY 27 July, 2-6pm Only. Barbecue, $55. Motor ¼hp, $15. Picnic table $10. Patio screen door, 36x39, $15. Birdcage stand, extras, $30. Garden table $15. Electric lawn mower $25. B/W-TV, $40. Much more. Cash only. Take Cadboro Bay Road, Seaview, Tudor, Phyllis, 2924 Mt. Bakerview.

8' STEEL SPIRAL STAIRCASE. Radio telephone. 1968 5 HP Evinrude. 2500-watt Kohler generator. Fishing gear. 18-pound Fluked anchor. 3/8" nylon rope. Ironing board. Fluorescent camp light. Admiral upright freezer. Kitchen suite. Exercise bike. Saturday 9am-6pm, 2584 Estevan. 592-7921.

GIANT GARAGE SALE
Furniture, china, glassware, bricabrac, English portable bike, housewares, books, and assorted oddities. From 10am-6pm, Sat-Mon. 228 Hart Road, corner of Old Island Hwy, across bridge from 6 Mile House

3333 GLASGOW AVENUE
off Inverness from Cloverdale or Quadra. Saturday and Sunday 10 - 4 pm. Clothes, books, bikes (like new), tires on rims, fishing gear, frames, pictures, chair, miscellanous household items & much more. Moving to small home; must sell.

DEMOLITION SALE, 635 Rothwell, daily 9 am. - 2 pm. 385-7789. Kitchen cabinets with double ss sink, toilets and sinks, old style bath, hot water system, radiators, water pumps and pipes, furnace, 250 gallon oil tank, variety of doors, 2 x 4s, panelling and miscellanous.

MOVING, GORDON HEAD. Teak kitchen cabinets and countertop, stove, dishwasher, some furniture, baby clothing and equipment, books, 6 man tent and poles, Coleman stove, skis, miscellaneous household items. Saturday and Sunda 10-2. 1905 Ferndale Road

THE GOODWILL BOTTLERS Lacrosse Team, Parking Lot Sale, Saturday July 26th, 10am, Esquimalt Sports Centre. Funds to travel to Quebec for Canadian Intermediate A Championship

105 GARAGE SALES

WEATHER PERMITTING, Sunday 10 until 3, 2856 Heath Dr, off Gorge Rd West. Childrens rockers, chairs, tables, wringer washer, older 30" stove, old school desk, mens and womens clothes, 64 Oldsmobile F85, 4 16" Ford split rims, dolls, much misc. No presales.

FRIDAY AND SATURDAY, 220 Government. Laundry tub, light fixtures, sheers, small tables, older sewing machine, mirrors, car radio, sander, lamps, golf cart, desks, other wood furniture, hardware, records, books, lots and lots of small items, cheap. 383-6777.

1045 DAMELART (OFF Hagen). Brentwood Bay. Peru leather coffee table and stools, two bookcases, 1920 up jewelry. Wicker chest. China. Rotor antenna (new). Twin headboards. Miscellaneous. Saturday, 10-4. 652-2377

GARAGE SALE SUNDAY, July 27th, 8:am-4pm. Lots of useful items. Furniture and rugs, chesterfield and chair good condition $150. Wrought iron gates, best offer. Good used clothing. All sizes. 598-6758. 2268 Bowker Avenue, Oak Bay.

FILING CABINETS, COLOUR TV, hideabed, dresser, coffee table, bicycles, old bottles, books, records, bathtub, chairs, ladders, miscellaneous items. Saturday 7am-5pm, Sunday 10am-4pm. 501 Gorge Road East.

CARPORT SALE, 2375 LOVELL Ave. Sidney, Saturday and Sunday. Typewriter, electric cook stove, vacuum cleaner, volumes of encyclopedias and other books (approximately 150), sewing machine and many other items, 10am-5pm both days.

MUST SELL EVERYTHING Saturday, July 26, 3841 Hobbs Street. Nice furniture, stereo, bicycles, roller skates, toys, childrens clothes, books, plants, many items. Make an offer. No selling before 10am.

SAANICH LACROSSE BOOSTer Club, Braefoot Park. 11-3 Saturday July 26. Donations may be dropped off Thursday July 24 between 6-8pm at Braefoot Park.

GARAGE SALE, FRIDAY, SATurday, Sunday, 10 til 4. Moving-many household effects-70 yards kitchen carpet, new; baby oddments; acoustic ceiling tiles; 50' ABS plastic pipe. 4390 Tyndall.

GARAGE SALE, SATURDAY July 26th, 10am-4pm. Macrame, berries, vegetables, toys, nick nacks and more. 6140 Central Saanich Road off Keating Cross Road.

SATURDAY AND SUNDAY, 9:30-4. Modern off white sofa, curtains, many infant items, electrical fixtures, lawn furniture and much much more. 1620 Longacre Dr.

13 CU.FT. ALMOND FRIDGE, new. Coppertone stove 30". Single bed, antique magazine table, miscellaneous items. Sunday 11-4, weather permitting. 3541 Shelbourne St.

GARAGE SATURDAY JULY 26, 10-4pm. 2636 Roseberry. Prints and frames from business, pottery, mirrors, chair, working stove; good condition, toys etc. 595-3068.

FIRST TIME COLLECTIBLES. Milk bottles, cigarette tins, old tools, clothing, linens, camping equipment etc. 1630 Oakland Ave. 8am-3pm, Saturday, July 26

SATURDAY 10 - 4 PM. TABLE and chairs, roll-away-bed, miscellanous furniture, golf clubs and cart, cartop carrier, much more. 4034 Hodgson Place. No early birds.

2974 IRMA STREET OFF Gorge Road July 26 & 27. Chesterfield, apartment washer, green house, tools, household items and miscellanous.

GARAGE SALE, 12 TIL 6PM, Saturday, July 26th. 2763 Grainger Rd. off Goldstream Ave. Queen size bed, stereo stand, household items.

GARAGE SALE, VARIETY OF items from many contributors, Saturday and Sunday, 9-5 only. July 26, 27. 2934 Orillia Street, off Gorge Road.

BEAUTIFUL LEADED GLASS, cedar front door, $150. All sorts of miscellaneous items. July 26 and 27, 8am-4pm. 132 Eberts Street, Fairfield.

TOOLS, BOOKS, RADIO, crocks, lamps, jewelry, ornaments. Lots of miscellaneous. Friday-Saturday 8am. 659 Niagara St.

TOOLS, LUGGAGE, loungers, fishing rods, household items. Saturday July 26, 9:30-3:00, 10449 All Bay Road (off Resthaven Dr.) Sidney.

GARAGE SALE, SATURDAY, Sunday, 10:am-2pm., 2724 Scott Street. Maple captains bed, old gas stove, ceiling fixtures, many more items at low prices.

SATURDAY 11:AM, 4390 Chartwell Drive, Gordon Head. Beds, couches, household items, elderly ladies clothes. All very reasonable.

ALMOST NEW SWING SET, wringer washer, polisher, miscellaneous small stuff. Saturday only, July 26, 10-4, 1280 Haultain St.

BASEMENT SALE. HOUSEhold items, office furniture, tools and misc. items. 1725 Arbutus Terrace, Mill Bay. View daily 11am-9pm, 112-743-2698.

MOVING, MUST SELL. Freezer, washer, dryer, fridge, stove, cabinet, etc. misc. items. Saturday, Sunday, 4957 Wesley Road and Haliburton. 658-5357.

MOVING SALE, LARGE Christmas cactus, plants, wicker chairs, misc. galore. 1770 Veda off Frechette. Friday, Saturday, Sunday. 598-6764.

MOVING, SATURDAY JULY 26th, 10-2pm. Toro 19" rotary lawnmower, garden tools, misc. household items and plants. No early birds. 2263 Arbutus Road.

MATERIAL, FISH TANK AND accessories, CB, card table, clothes and misc. for sale. 2217 Chambers, Saturday and Sunday 10am-3pm.

WORLD VISION GARAGE Sale. Many items. 876 Leslie St (off Saanich Rd). Saturday 10am.

GARAGE SALE, SATURDAY and Sunday, 9am-4pm. 2594 Penrhyn (by Cadboro Bay Village).

SUPER GARAGE SALE IN Sidney, something for everybody, Saturday 26th and Sunday 27th, 9-5 at 2357 Malaview Ave.

PATIO SALE. FURNTURE and household items. 2830 Fifth Street. 384-3003. Saturday, 1-6pm

GARAGE SALE, SATURDAY only. Furniture, garden tools, dishes, etc. 9-3 9690 Fifth St., Sidney.

10AM-4PM. SATURDAY AND Sunday, 1519 Pearl St. Household goods and children's clothing, some furniture.

SATURDAY, 10:30-6PM. 3023 Donald Street. Kitchen table and chairs, broiler oven, miscellaneous

RECLINER, COMPONENT stereo, antique framed print, miscellanous aplenty. Low prices. Saturday, 2502 Garden.

MANY ITEMS: HOUSEHOLD; automotive; radio; etc. Saturday and Sunday, 10 til 6. 522 Leckfield (off Selwyn).

MOVING SALE, 10-4, SATURday and Sunday. Drapes, kitchen table set, gardening equipment and miscellaneous.

GARAGE SALE, SATURDAY, 804 Dereen Place, 1600 block off Rockland Avenue.

GARAGE SALE, SATURDAY July 26th, from 7am-2pm, 910 Fairfield Road

GARAGE SALE, SUNDAY 10 til 4. 892 Colville Rd. Miscellaneous items

ANTIQUE TELEPHONE. James Bay, 135 Ladysmith St. Sat. 10-4pm. 383-9447

105 GARAGE SALES

SATURDAY, 10AM-4PM, 506 Goldstream. Toys and misc. household items.

GARAGE SALE. SATURDAY July 26, 11-3. 1652 Begbie. Plants, tools, miscellaneous.

GARAGE SALE. FRIDAY 3-6pm, Saturday 9-12. 4058 Grange Road.

1612 BANK STREET (NEAR Jubilee Hospital), Sat. 10-4 (no early birds please).

BACKYARD SALE. 2663 FERNwood Road. Saturday July 26, 10-4.

FORD STATIONWAGON, $150, miscellaneous. 2203 Sayward, 1:30pm-4:30pm. 595-8026

GARAGE SALE 364 FOUL BAY Road, Saturday 12 pm. - 5 pm. toys, games, books, etc.

APT. WASHER/DRYER, SUNlamp, tools, etc., etc. 1776 Taylor Street, Saturday 12noon-5pm.

LADIES AUXLIARY 800 PAcific Wing, 105 Wilson Street, Sunday July 27, 11 am.

BASEMENT SALE, 244 LINden, Sunday 27th at 10am. Household items.

HOUSEHOLD CONTENTS FOR sale. #1—3136 Washington Ave. Saturday and Sunday. 388-6175.

YARD SALE. 231 MARY ST., down to ocean. 8am to 6pm

GARAGE SALE. 560 KER AVenue. Saturday 9-4.

SALE FRIDAY 6:30PM-9. SATurday 9-2. 312 Beechwood.

MOVING SALE, SATURDAY 10 - 2 pm. 1070 Joan Crescent.

115 SWAPS

'64 SEDAN DEVILLE CADILlac, fully rebuilt, must be seen. Will swap for best travel trailer. 642-3298.

116 COINS and STAMPS

SILVER COINS
Will buy or sell Canadian and US silver coins. Wanted Canadian '66 and prior, 1967 and 1968 US 1964 and prior. Capital City Coins and Stamps, 100 Burnside Rd. West. 383-2634.

WE BUY SILVER COINS AND sterling. Universal Trading Centre, 383-9512

COLLECTOR WILL BUY BRITish Commonwealth stamps and foreign stamps. Paul, 477-7978.

117 ANTIQUES and ARTS

ANNOUNCING
Collectibles Auction
Tues., Aug. 12, 7 p.m.
This interesting Auction will include fine Edwardian and Period FURNITURE, Royal Doulton and Royal Dux FIGURINES. R.C.D. And other fine quality CHINA and GLASS, Older SILVER and Estate JEWELLERY, CLOCKS, ARTIFACTS, CARPETS, PAINTINGS and PRINTS, BOOKS, MEMORILBILIA and other articles of Interest and Value.
CONSIGNMENTS ARE NOW BEING ACCEPTED
926 Fort St. 386-3308
LUNDS

ESTATE FURNITURE
New arrivals must be sold to make room, excellent selection at realistic prices.
MAXWELL STUMPS ANTIQUES
1826 GOVERNMENT ST
TUES-SAT 10-5:30 382-2434

OAK BAY AUCTION
CONSIGNMENTS WANTED
For our ANTIQUE & COLLECTABLE SALE, Wednesday, July 30.
PHONE 592-5111
AUCTION EVERY WEDNESDAY 7 P.M.
2036 OAK BAY AVE.

EXCELLENT SELECTION OF Oak draw leaf tables, chairs, side boards, waredrobes, dressers, parlour suites, etc. New shipment on the floor, shop and compare prices and quality. Only 15 min. from town. Open 7 days, most nights. Pete's Place, 786 Goldstream, 478-6000. See ad under furniture.

STEPTOE & SON
Used furniture, antiques and office equipment.
434 KINGSTON 383-1689.

THE VICTORIA GLASS AND Bottle Collectors 12th annual Antiques and Collectibles Show and Sale. Juan-de-Fuca Recreation Centre. 1767 Old Island Highway. Sat. August 2, 10am-6pm, Sun. August 3, 10am-4pm. Free Admission. Free parking. Information 385-4195

LARGEST SELECTION OF Canadiana and collectibles on Vancouver Island. Streit Bros Trading, Whippletree Junction, 3½ miles south of Duncan. Open 7 days a week. 112-748-1100. Just arrived old oak roll top desks and kitchen cabinets.

CHINA, 85-PIECES OF COALport "The President". Designed by A. Langford. Including service for eight plus cream soups, tea plates, tea pot. Extra plates, tea plates and saucers: $1000 firm. 721-5009.

VERY OLD ROUND 5½' DIameter Honduras mahogany split pedestal table, 2 leaves, 7 chairs, one with arms, original leather seats, serving table, no cabinet. Excellent condition. 112-746-6010

SOLID MAHOGANY QUEEN Anne style extending leaf table and chairs, seats 4; matching buffet with bevelled mirror, beautiful condition. $1500 firm. 652-3148, phone after 4:30.

VICTORIA MEDAL & MILITARIA LTD
Medals, swords, badges, etc. Bought and sold. 1109 Langley St. 384-4041.

SNOW TIGER SILK SCREEN painting by Stephen Lowe. Approximately 2'x4'. Exchange for silver or money equivalent. Phone 613-546-4127.

MARSHALL ANTIQUES, 1030 Fort. We buy quality furniture, silver, china, crystal. TOP PRICES PAID. 382-0511.

WANTED: QUALITY ANtique furniture, rugs, clocks, paintings, silver. Highest prices. D. Robinson, 1019 Fort, 384-6425.

ANTIQUE LEGAL DOCUMENTS handwritten on sheepskin, 16th to 19th century $25 to $100. 592-7301.

BEST PRICES PAID FOR ANtique furniture, porcelain, crystal, copper, brass etc. Jadis Antiques, 609 Courtney St. 384-4523.

FOR SALE LARGE SELECTion of anitique light fixtures and shades. Waterglass Studio, 1040 North Park Street, 384-1515.

FURNITURE REPAIRED. ANtiques our specialty. Phone 478-2539.

PAIR FRENCH BRONZE Marly horses, signed Coustou. Best offer. 592-6560.

TWO "ICE CREAM PARLOR" bar stools, circa 1930, $50 each. 388-4273.

WOOD STOVE C-1925, NICKEL plate, excellent original condition. 656-5394

PLAYER PIANO. PHONE ANderson's Piano Tuning. 477-6439.

SOLID OAK DINING TABLE, 3 leaves. 598-1840

120 GARDEN SUPPLIES

AS NEW LAWN MOWER $75. AS new weed eater $25. 385-9729

120 GARDEN SUPPLIES

Fertilizer

SAANWOOD FARMS LTD. Cow manure. 652-2026 or 652-1743. No Sunday calls please.

FOR SALE LARGE QUANTITY of fresh moss. 478-2468.

Plowing, Rotovating and Cultivating

DON'S TRACTOR SERVICE
477-3913
We rotovate, plow, cut grass and brush; also loading and hauling.

TED'S TRACTOR SERVICE. Rotivating, plowing, leveling. Hay cutting. 478-4059.

Seeds, Bulbs, Plants Trees and Shrubs

BEARDED IRIS PLANTS, SATurday and Sunday, 1724 Pembroke.

Top Soil, Rocks and Fill

SCREENED TOP SOIL WITH manure and sand, $12/yd. Delivery extra. Sterilized potting soil by bag. E. Nixon Ltd. 478-0511; Nights 479-1937, 479-2995

NO. 1 MIXED TOPSOIL. DARK, sandy loam. Large and small orders. Also no. 2 and perk soil. Phone; 658-5172, 479-1582, 658-8921.

HILLBANK GRAVEL SUPplies Ltd. Top quality topsoil delivered in Victoria area. 10-20 yard load. $11 peat mix, $10 peat soil. 743-2467.

FREE FILL
Trucking charges only. Call 386-6308 Mon.-Fri. 8:30-4:30.

GOOD UNSCREENED TOPsoil $10 yd. delivered within Greater Victoria in 10 yd. loads. 727-2211.

GOOD NO. 2 BLACK TOP SOIL, $6.50 per yard. Over 100 yards, $5.50 per yard. 652-2523, 9am-1pm weekdays.

SAND, GRAVEL, DRAIN rock, crushed rock, and top soil, 1 to 6 yard loads. 658-5406.

#1 SHREDDED SOIL, 15 YARD loads, $10 per yard. After 6, 479-8349.

BY SACK, WEED FREE black soil. Open 7 days a week, 382-2843.

GOOD SUPPLY OF PERC soil. 479-8349

WANTED: BLASTED ROCKS. 477-1727

ROCK FILL WANTED, VIEW Royal 478-7970.

125 PETS and SUPPLIES

RESERVATIONS NOW BEING taken for registered champion sired Doberman Pinscher puppies just whelped. Show homes preferred, as last years litter from the same bitch has already produced 4 champions to date. These fully guaranteed, quality, puppies will be ready to go with ears cropped and shots by mid September. Just Jayne Dobermans, 478-6450.

10 GALLON FISH TANK, COMplete with filter, pump, heater and plants, $100. 24" light cover, $15. 17" light cover $10. 16" light cover, $8. 14" Duomatic tank heater, $20. 7" Universal tank heater $5. Large air pump, $20. Water circulator pump $20. 479-2075

NORWEGIAN ELK HOUNDS 8 months old. Male and female, points already earned in show ring $400. Spayed female obedience prospect $250. Bearberry Kennels, Ganges, 537-2377.

MAYDON POODLES, $150. REgistered puppies; brown or black. Also Leo, 12-month male, $150. Jay, 4-year female, $100. Leta, 9-month female, $150. 112-743-2493.

ANIMAL'S CRUSADERS GARden party, will definitely take place Saturday July 26, 2-5pm. If fine, 2199 Lafayette Street. If wet, St John Ambulance Hall, 941 Pandora. 386-9832

TEMPORARY FOSTER HOME desperately needed for three cats, moving from Toronto, Please call collect (Before August 8th) 112-416-763-7466, 8-11 p.m.

SEVERAL LOVELY HOUSEtrained kittens, 2 months, very affectionate pets. Full of fun. Choice of tiger-stripe, black or gold. Cats Protection League, 598-5731.

VERY HANDSOME SIAMESE Sealpoint young grown cat is anxiously hoping to get a home of his own where he could be an affectionate companion. Cats Protection League, 598-5731.

CHARMING, LITTLE 4 MONTH old, dark tortoiseshell kitten wants home where it can love its new owners. Litter-trained. Good company. Cats Protection League, 598-5731.

PULI PUPS, INTELLIGENT little black Hungarian sheepdogs, natural guards, herders, personable companions. Suitable homes only. 658-5259.

FREE, 4 ADORABLE 8 WEEK old kittens, litter box trained, very loving and affectionate, good with small children. 652-3357, Brentwood

WANTED GOOD HOME FOR small black spayed Cocker cross. 11 months old, has shots. $30. Phone Diane work 386-8381 or home 478-8268.

BEAUTIFUL SPRINGER spaniel pups, liver and white, registered, shot, wormed, 8 weeks, males only. Miled temperments 381-0033.

BEAUTIFUL FREE KITTENS, 7 weeks old, male and female, black with white noses and paws. Will reciprocate female spaying. 479-7654, 385-7896.

20 GALLON AQUARIUM INcludes light, heater, undergravel and Dynaflo filter systems. Good working condition. $75. 479-4716 after 6pm or weekend.

7 MONTH OLD MALE GOLDEN Retriever-Collie cross. Housebroken, good with children, excellent watchdog, free to good home. 386-1077

AIREDALE
Registered pups, ready to go August 1st. 721-5440.

SEA SHORE PET SHOP LTD.
Tropical Fish — Birds
Small Animals — Supplies
Town & Country 383-9313

GERMAN SHEPHERD PUPpies, top world bloodline, guard or family dogs. Excellent opportunity. $125. 112-246-3800.

REGISTERED GERMAN SHEphard puppies, also grown dogs obedience trained. Gerberts Kennels, 112-748-8884.

JACK RUSSELL PUPS REsembling Fox Terriers. Purebred. Grow to 12". After 6pm. 479-4028.

BOSTON BULL TERRIER, purebred puppies for sale, 3 male, one female with shots. 245-3290.

ONE VERY PLAYFUL KITten to give away, approx. 3½ months old, housetrained. 477-7947.

PUREBRED COLLIE FOR sale to go to good family on farm, 12 months old and in excellent health. After 5pm, 656-0241.

KITTENS, READY FOR GOOD homes. 2 snowy white, others orange stripe with white markings. 592-6990 anytime

GOOD NATURED 5 MONTH old male Doberman pup requires good home with a master that has time to train him. 656-4717

125 PETS and SUPPLIES

FEMALE DOBERMAN, 3½ months, purebred, must sell moving, $75. Call after 5:30. 658-1026.

WALKER AND RED BONE cross Cougar hounds. $175-$200. Shipped. All males. Vernon, 545-9797

GOOD HOME WANTED FOR Collie/German Shepherd cross pup, 3½ months, female, 479-2182

REGISTERED GOLDEN REtrievers. Six weeks old. Good homes. Call 383-4677, messages 383-2244, Douglas Mann.

KITTENS TO GIVE AWAY, 3 months old, litter trained. 975 McKenzie Ave, 479-8940 or 479-1266.

35 GALLON AQUARIUM COMplete with coral, stand and filters, must be sold. Offers. 477-8504.

PUREBRED 1½ YEAR OLD male and female Shelties. Free to good home. Must go together. Also puppies, $75. 474-1400

19 MONTH OLD MALE REGIStered Shepherd, good watchdog, good with children. $150. 384-2304

6 WEEK OLD KITTENS, LITter trained, one black and white, 2 tabby. 383-8567.

HOME WANTED FOR A 2 year old female spayed dog who needs T.L.C. 386-6017 evenings

ONE ONLY, REGISTERED apricot female poodle puppy, had shots. 642-5967.

4 REGISTERED MALE SHELtie puppies, $200 each. Salt Spring, 112-537—5082.

MALE FERRET, 3½-MONTHS old, good pet, use to children. 479-9890.

FREE 5 LITTER TRAINED healthy kittens, used to big dog. 642-3676 anytime

PUREBRED NORWEGIAN Elkhound puppies, registered. Ready August 10. 656-6639.

2½ YEAR OLD DOBERMAN with papers, must be sold, owner moving, best offer. 658-5675.

FREE, TWO 8 WEEK OLD FEmale kittens. Litter box trained. 477-8227

BIRD CAGE, LIKE NEW, SUIT myna or budgie birds, paid $95, selling for $40. 386-6045, 383-4680.

BEFORE BUYING A PUREbred puppy call Vic City Kennel Club "Watchdog" 477-9781.

HOUSE BROKEN
2 lovely kittens free. 386-0829 388-9134.

AQUARIUM, 100-GALLON, with stand, under gravel filter, light fixture. $250. 386-5951.

COCKATOO, MEDIUM sulpher crested, talks, very friendly, $1250. 479-7474.

REGISTERED CREAM PERsian male kittens, shown by appointment only. 598-4958.

7 MONTH OLD REGISTERED collie male, asking $200. 477-9804

PUREBRED SIBERIAN Husky pups $125 including first shots. 384-8193.

WANTED: ONE FEMALE cockapoo, must be house broken. 477-7090

40 GALLON TANK, COMplete with stand and all accessories, $180. 592-8305 or 385-4867

TWO 7 WEEK OLD BEAUTIful kittens to give away, good home. 479-8386.

ONE FEMALE PUREBRED miniature white poodle, 6 weeks old, $150. 478-9449

TABBY KITTENS TO GOOD homes. Litterbox trained. 479-7836. 20 Midwood Road.

TO A GOOD HOME, 2 YEAR old female Maltipoo, $100. 478-3860

REGISTERED LAKELAND terrier pups, ready in 3 weeks. 385-2817 or 382-1202

WHITE COCKATIELS, $100 each. Mixed canaries, $15 each. 479-5687.

15 PLUS 25 GALLON FISH tanks, complete with stand. 474-2677.

PUREBRED SCHIPPERKE male puppy, small breed, house pet, 479-1100

REGISTERED COLLIES
PUPPIES AND ADULTS
478-2714

105 GALLON AQUARIUM, complete with large goldfish and Kois. 478-6366.

3 KITTENS; 2 WHITE, ONE tabby, looking for good homes. Phone evenings. 382-7709

QUALITY REGISTERED HImalayan/Colour Point Persian kittens for sale. 479-0988.

BABY FERRETS 10 WEEKS old, $60. After 5pm, 386-1058

GLOUSTER CANARIES, 1980 singers. $29. 386-9236.

GREAT DANES (3) (HARLEquin). 656-2340.

WANTED: DACHSHUND puppy, female. 382-5510.

FREE KITTENS
383-4428

2 KITTENS, 6 WEEKS OLD. 477-4251.

MALE AND FEMALE CANaries for sale. 382-4049.

FEMALE MALTESE PUPS, unregistered. $150. 477-2928.

FEMALE LAB, 11 MONTHS, TO give to loving home. 388-9421

FREE KITTENS, COMPLETEly trained, colourful. 478-6175.

FREE KITTENS, LITTER trained, to good homes. 383-3590.

TWO LAB-SHEPHERD CROSS puppies, $10 each. 385-4773.

FOR SALE, BUDGIES, DOVES and cockatiels, 592-2369.

YOUNG PEACH-FACED LOvebirds for sale. 477-8504.

LAB CROSS PUPS, LOVING families only, $10. 727-2426.

127 CHICKS, POULTRY HATCHING EGGS SUPPLIES

STANDARD FANCY SILVERlace Winedots, 1-3 months old. Silky bantams for sale. 474-2063

FOR SALE. YEAR OLD brown laying hens, $2.50 each. 479-1196

LAYING HENS, 3 YEARS OLD, $1.50 each. 479-2357.

128 LIVESTOCK SUPPLIES AND EVENTS

JOHN MacNUTT TRUCKING
SAWDUST—SHAVINGS
HOGFUEL
Large or Small Loads
479-6560

MANDER
TRUCKING LTD.
SAWDUST
SHAVINGS
CEDAR HOG FUEL
385-3041
After 6, 479-7629

REGISTERED PUREBRED quarterhorse, Nitro's Rex. Well trained both English and Western. Has done well when shown. A superb and gentle gelding for either an experienced or beginner rider. Will sell only to a good home at a reasonable price. Tack available. 642-5790 evenings

128 LIVESTOCK SUPPLIES AND EVENTS

ATTENTION ALL HORSE riders. Two horse shows open and VIHC August 2nd and 3rd, English and Western. Programme information phone River Valley Ranch, Chemanius, 112-246-4240.

REGISTERED PUREBRED 3 year old Arabian filly, very typey head, 15 hands, chestnut, has placed when shown. Moving. Must sell. Offers being accepted. 112-748-8820 or 595-2062 evenings.

15/16TH REGISTERED ARAB gelding, 5 years, 15 hands, beautiful show and dressage horse, experienced rider. Only show home and sincerely interested call 656-4167

WELL TRAINED WELSH pony, 11½ hands high, good with children, 10 years old, colour Buckskin with brown mane and tail. Trained Western or English. $550 or best offer. 598-9357

REGISTERED ½ ARAB GELDing, 15.1, 6 years. Super disposition. Great on trails. Good jumping potential. Placed everytime out. 642-5414.

16.1HH REGISTERED THORoughbred gelding, 8 years old; successfully evented training division 1980. 112-758-7439

WELSH PONY, 11½ HH, $450 or best offer, 12-years old, well taken care of, pulls carts on ropes. 478-8946.

15 MONTH QUARTER HORSE filly, excellent bloodline. Triple Chick, Breeze Bar. Sorrel with star. 478-8113.

SHANKS SADDLERY NOW stocks Mirra Coat and Mirra Coat Plus at $8.95 and $13.95. 384-5011.

HORSESHOEING
Dave Milburn 652-2140

HORSE SHOEING, GUARANteed work. Don Burritt, 479-9128 betweeen 5-8pm.

POTOTOES $2 PER 100 LB sack. Michell Farm, Island View Rd.

MANFRED F HUNDERT dressage clinic, August 15-18, 2 lectures. 652-3014

FIRST CUT HAY, HIGH PROtein, fine hay. $2.50 per bale. 652-3096; 1463 Stelly's XRd.

FOR SALE 1 MALE BUFFALO, for information phone 112-754-2276

HEREFORD COW WITH month old heifer calf, also holstein heifer due soon. 479-3021.

SAVE $100 PLUS TAX ON brand new Stubben saddle. 479-0787

COW HEREFORD QUIET family pet milking rebred 2 yrs. $800. 479-6190.

HOLSTEIN HEREFORD X Heifer veal calf, Holstein bull calf. 656-3420.

GOOD QUALITY HAY FOR sale, $2.50 a bale. Phone between 5 and 6, 652-2237.

HORSES BOARDED
479-2205

WANTED STUBIN SADDLE, urgent. 595-1467.

POTATOES, $35 PER TON OR $2 per sack. 652-1546.

4 MONTHS OLD SAANEN buck kid, for meat. $20. 656-4296.

WEANER PIGS, 6 WEEKS, $30. 9 weeks, $35. 479-4545.

PIGLETS. 6 MONTHS, $50. 479-4405

LOCAL HAY FOR SALE, ALfafa mix, $90 ton. 652-1317.

WEINER PIGS, 8 WEEKS OLD. $30. 656-1396

PUREBRED HEREFORD COW for sale. 474-1384

TWO WESTERN BRIDLES with one bit, $40. 592-0100

HAY FOR SALE. PHONE 656-5301, after 5 pm.

FEED POTATOES FOR SALE. 6858 Pat Bay Highway, 652-1582.

130 HEAVY EQUIPMENT AND MACHINERY

HABITAT'S
EQUIPMENT CENTRE
994 GOLDSTREAM AVE.
474-1231 Dealer 1978-A

JULY — AUGUST SPECIALS

2 only 722 Hydrostatic Bobcat Loaders, both in excellent running order with power train warranty $9,000.

2 only brand new 732 Bobcat Loaders "new breed models" $1,000 off till August 1st only. Free with each new Bobcat angle broom attachment.

1 only 24 HP Diesel tractor with front end loader. Brand new. 10% off now only $9,609

ASK FOR JIM

Financing available on all machines.

ATTENTION SHOPOWNERS AND MECHANICS
I you need: A sun test bench and scope; a sun AVR tester; a coats 1020 tire machine; a tire stud gun and auto loader; a lincoln (static) wheel balancer; or a recirculating solvent washer, call 383-1053 or 477-2367. All above equipment is in excellent condition and must be sold this weekend.

D8 CAT, SERIAL NUMBER D8H-10,046. DAT angle dozer, 89B winch, fully screened and guarded. Bush blade available. With work. 112-749-3365 or 112-749-6987.

73 INTERNATIONAL 2050 dump, DV 550, 6-speed Alison automatic, 3-speed auxilliary, 14 yard reliance box, excellent condition, $15,000. After 5, 478-8682.

1965 JOHN DEERE 2010 crawler, R.O.P.S, angle blade, brush blade, plus 1959 International 190 tandem ramp truck and extras. 642-5358.

1972 KENWORTH W924 CAB and chassis. Rebuilt NTC400. 5 and 4 trans, SRD 44 rear end. 478-1951.

CASE MODEL 580B WHEEL loader backhoe, R.O.P.S. cab extend-a-hoe diesel engine. 656-1427.

14 YARD DUMP TRUCK, 1973 Mac, 325 engine, 12-speed trans, 44 rears. 478-2428 after 5:30pm.

1975 CASE 780 WHEEL loader backhoe cab 6 cylinder Turbo diesel. 656-1427.

1953 3 TON DUMP TRUCK, $500. 479-7474.

135 FARM IMPLEMENTS

BUTLER BROTHERS BUILDALL
FARM, LAWN AND GARDEN EQUIPMENT
Satoh and Power King Tractors
★ Gas and Diesel/12-38 h.p. ★
Jacuzzi Pumps
Howard Rotavators
Serving the Peninsula and Islands for 50 years.
2046 KEATING XRD.
652-4437 652-1121

Ford **Rollins**
MACHINERY LIMITED
610 ALPHA STREET 384-0541
FORD TRACTORS
Lawn and Garden Tractors
10-20 H.P.
Farm Tractors
2 Wheel and 4 Wheel Drive
13-335 H.P.
DL-595-4A

MASSEY HARRIS PONY, good running condition, with good rubber, blade, fuel attachment $1250. 652-5517, 652-7704

135 FARM IMPLEMENTS

JOHN DEERE
J. GRIEVE MOTORS LTD.
Lawn & Garden Tractors
7 hp - 28 hp
Diesel Farm Tractors
22 hp - 275 hp
Full Line of Attachments
Good Supply Of Used Tractors
652-1642 SAANICHTON

case
GARDEN TRACTORS
ALF BECKER & SONS LTD.
384-3911 384-6414

J. GRIEVE MOTORS LTD. Vancouver Island's largest farm implement dealer now selling Yanmar 4-wheel drive tractors, 13 to 33 h.p. Full line of attachments.
652-1642 SAANICHTON

MASSEY 10, BALER, EXCELlent condition, new paint, $1550 obo, 479-6089

8N FORD TRACTOR.
479-6783

OLDER CASE TRACTOR, front loader. 479-6783.

148 LEASE VEHICLES

ENSIGN
We Thought You Should Know
FINANCE LEASING
★ 12% ★
INTEREST
All lease plans consist of two factors — depreciation and the cost of money. For a limited time, ENSIGN CHRYSLER PLYMOUTH will build you a competitive lease on any 1980 Chrysler built car or truck for
★ 12 ★
MONTHS
WITH AN OPTION TO BUY THE VEHICLE YOU HAVE DRIVEN AT
✓ FULLY
✓ DEPRECIATED
✓ VALUES
ENSIGN LEASE LTD.
Quadra at Caledonia
386-2411
DEALER NO. 5620

149 NEW CAR DIRECTORY

GlenOak
Ford
OVER 50
New Mustangs
AS LOW AS
$6187
Stock No. 80206
384-1144
Yates at Cook
GlenOak
Ford
Dealer No. 6616

Classified ads will find eager buyers for almost anything. Before you think about throwing away or giving away anything, think about classified.

150 CARS FOR SALE

Honda
CAR CENTRE
YATES AT QUADRA
'80 Honda Civic
4-door Hatchback
✓ CHECK THE
Spacious Interior
✓ CHECK THE
Fuel Economy
✓ CHECK THE
Low Price
BUY OR LEASE FROM
VICTORIA'S FIRST
HONDA DEALER
SALES — LEASING
BANK FINANCING,
INSURANCE,
LICENCE PLATES
ALL AT OUR ONE STOP
NEW & USED CAR CENTRE
386-6707
Dealer No. 5668

150 CARS FOR SALE

METRO TOYOTA

ESSO CAR CLINIC
INSPECTED AND
RECONDITIONED

USED CARS

79 Acadian
79 Corolla
78 Celica
78 Toyota PU
78 Datsun PU
77 Ventura
78 Subaru
77 TR7
77 Bobcat SW
77 Civic
77 Monarch
77 Chevelle
77 Camaro
77 Volare
77 Cougar
77 Granada
77 Corona
76 Rabbit
76 Malibu SW
76 Corolla
76 Dodge Van
76 Toyota PU
76 Mazda
76 Dart
76 Ramcharger
76 MG Midget
76 Datsun Wgn.
75 Corona 4 dr.
75 Volvo SW
75 Corolla SW
75 Pacer
75 Audi
75 Corolla
75 Dart Sport
75 Comet
75 Landcruiser
75 Cadillac
74 VW Beetle
74 GMC Van
73 Dart
72 Westphalia

ECONO LOT

74 Marina
74 Gremlin
74 Comet
74 Appolo
74 Colt
74 Toronado
74 Ambassador
73 Corolla
73 Corona
73 Cortina
73 Pinto
73 TR6
72 Datsun PU
72 Celica
72 Cougar
72 Fiat
72 Mazda PU
71 Duster
71 Capri
71 Ford PU
70 Datsun
70 Mini
69 Sunbeam
68 Datsun SW
67 Jeep
66 Pontiac
66 Mustang
61 Mercedes
69 Austin Healey

OPEN FROM
8 a.m.-9 p.m.
SAT., 8 a.m.-5 p.m.

100% Bank Financing
O.A.C.

386-3516

METRO TOYOTA LTD.
645 FINLAYSON
(Across from Woodwards)
DEALER 6290

METRO TOYOTA

1979 - 1980

1979 MUSTANG, 2.8 LITRE, V6, automatic p.s., radio, orange. $5195
1979 Mustang, automatic, 2.3 litre, 4-cyl, p.s, radio, dark blue, $5095.
1979 Cougar XR7, 302 V8, auto, P.S., P.B., radio, buckets, Landau roof, $5495.
1980 Citation X—body, V6, auto, P.S., 4—DR hatchback, $5995.
1980 Trans Am, V8, P.S., P.B., auto, red, $8195.
1978 Ford Econoline van, ¾ ton, 351 V8, auto, radio, p.s, p.b, $5395.

HERTZ RENT A CAR
(Division of Howbar Leasing)
901 Douglas St., Victoria, B.C.
Open 7 days a week. 388-4411
Dealer # 6499

EXCEPTIONAL VALUE

1979 Pontiac Gran Prix SJ, 2-dr. hdtp. Completely loaded with automatic, air conditioning, power sliding sunroof, AM/FM with cassette, power windows, power seats, speed control, tilt wheel, luxury group interior, full wire wheels, power trunk, 305 V-8 auto, PS, PB, finished in a beautiful 2-tone sand and coppertone. Replacement value over $14,000. Try your offer on $9645. Ask for Bruce or Glen at 388-5714 9 to 5. After 5: 382-6315 Bruce; 478-0247 Glen. Bridge St. Motor Co. Dealer 5161.

1979 LEBARON WAGON, beautiful condition, automatic, power steering, power brakes, cruise control, undercoat, positive traction, 360 cu. in. lean burn, uses any gas, remote mirrors, rear speaker, deluxe light package, approx. 31,000 kilometers, will consider Beetle or import pickup trade up to value of $1500. Price $6900. 477-6184.

MUST BE SOLD

Brand new 1980 Oldsmobile Toronado, loaded, sun roof, leather interior, undercoated, permashine. Must be seen and driven. Regularly $19,993, 2 days only $17,767. Call 385-5777 ask for Jack Hennen, Cornell Chev Olds. Dealer 5378

1979 CAMARO

POWER STEERING & POWER BRAKES. SMALL V8 WITH AUTOMATIC TRANSMISSION, LESS THAN 7000 MILES. $6850. 112-746-7641

Special Edition

1979 Dodge Aspen Special Edition Wagon. Deluxe interior, AM/FM radio, P.S., P.B. Must be seen — priced to sell. 382-2313. Wille Dodge Chrysler, 3200 Douglas. Dealer 5881

Millstream
CHEVROLET
OLDSMOBILE

BUICK

80 SKYLARK 4 door, front wheel drive, V6 automatic, power steering, brakes, radio. Finished in red with tan cloth interior. Only $6950

VOLVO

72 VOLVO 4-door 144 model, 4 cylinder, automatic, radio. Finished in blue, blue cloth trim. Exceptionally clean local car. Only $3950

RABBIT

76 RABBIT 4 cylinder, 4-speed, radio. Finished in yellow, black vinyl trim. Great for short hops. Only $4450

MALIBU

79 MALIBU 4-door, V8, automatic, power steering, brakes and radio. Finished in white with red cloth trim. Only $6160

HORIZON

78 HORIZON 4-door hatchback, economical 4 cylinder, automatic, finished in green with matching trim. Only 7300 km. Only $5850

MALIBU

79 MALIBU 4-door, V8, automatic, power steering, brakes and radio. Finished in green with green vinyl trim. Only $6150

MOST CARS
BCAA INSPECTED

MON.-FRI.
8:30 a.m. - 9 p.m.
SAT. 9 - 6

Millstream Chevrolet
Oldsmobile Ltd.
1730 Island Highway
474-1211
Dealer Lic. D-5831

1980 FORD THUNDERBIRD, blue, V-8, auto., ps., pb., power windows, radio, white vinyl roof, bucket seats with console, DEMO ON TODAY for $8,795. Don't miss this one — trades welcome. 388-5714, 382-6315, Bridge St. Motors — Dealer 5161.

1979 VW RABBIT DIESEL Deluxe model with AM/FM stereo and cassette player. Only 22,000 kilometers. Immaculate and impeccable condition. Regularly serviced and maintained. Service records available for inspection. $7,500, offers. 658-8091.

1980 4 DOOR CITATION Hatchback Demo, 4 cylinder, automatic, steering, radio, defroster, 2-tone paint and much more. Retail $8275. Sale $7295. Bridge St Motors DL5161, 388-5714, 382-6315, 652-4244.

1980 ELDORADO BERRITTZ Demo, blue, under 500 miles. This car is loaded including sunroof. Retail $27,400 can be bought reasonable. Trades welcome. Bridge St Motors DL5161, 388-5714, 382-6315, 652-4244.

TRY US FIRST!

79 Horizon, hatchback. Tremendous M.P.G. One owner, low miles! Make an offer! 388-6921, Metro Honda, Dealer 5876.

TRY US FIRST!

79 Sunbird station wagon, automatic, $4995. 388-6921, Metro Honda, Dealer 5876.

1979 COUGAR XR7, 302 V8, auto, P.S., P.B., radio, buckets, Landau roof, $5495. Open 7 days a week. 388-4411. Dealer # 6499

1980 CITATION X—BODY, V6, auto, P.S., 4—DR hatchback, $5995. Open 7 days a week. 388-4411. Dealer # 6499

79 VOLVO 244 DL

4 door, 4 cylinder, automatic, power steering, must sell, $7995. 384-8466.

1980 OLDS CUTLASS Brougham sedan. Lists at $12,000 selling for $9300 firm. 721-3046.

1980 GRANADA GHIA, 6 CYLINDER, automatic, p.b., p.s., AMFM, 6,000 miles only. $7500 656-3824

1979 DATSUN 510 WAGON, EXcellent condition. $5600. 112-743-2284 (Mill Bay).

79½ FAIRMONT, 14,000 MILES, loaded, near wholesale $4975. 592-1675

1979 TRANS AM, MUST SELL, best offer over $8,000. 652-3864.

1977 - 1978

ORIGINAL OWNER, VERY unique, must be seen. '77 Pontiac LeMans Sports Coupe, economical 305 engine, midnight black with orange strip, power steering, power brakes, automatic transmission, buckets, console, air, tilt wheel, rear window defogger, light package, honeycombed rims, Am/Fm 8-track, radial tuned suspension, low mileage. A car that will give you nothing but pleasure and problem free driving. A real buy at $6800. 383-5520.

Comfort + Economy

1977 Volare 2-dr., 6 cyl., auto., PS, PB, radio, half vinyl roof, electric defogger. In extra clean condition, $4245. Call from 9 to 5 388-5714. After 5 call 382-6315 Bruce; 478-0247 Glen. Bridge St. Motor Co. Dealer 5161.

FAMILY SPECIAL

1978 Chevrolet Silverado ½ ton Suburban with only 28,000 mi. Many options on this mint condition unit including air conditioning and cruise control. Hurry on this one as the price is right and another exclusive with CHARLIE PETERSON at Empress Pontiac Buick GMC Ltd. 382-7121 or res. 592-0458. Dealer 5701.

CHEAP ON GAS, CHEAP ON Price; High on Value. 1978 Toyota Corolla Deluxe 1600 4-dr., 4 cyl. std., PS, PB, radio, in excellent condition. Reduced from $4895 to $4595. Call from 9 to 5, 388-5714. After 5 call 382-6315 Bruce; 478-0247 Glen. Bridge St. Motor Co. Dealer 5161.

77 Mercury Marquis

4 dr. HT, P.S., P.B., V8 AT. Only 14,000 mi. A beautiful car $5795. B. Madsen Motors Ltd. 478-5011. Dealer 5450

Cornell GM

USED CARS
YOU CAN
EXPECT A
GREAT DEAL
FROM CORNELL

79 CHEVETTE
Auto — $4995

* * *

78 VW RABBIT
Auto — $5695

* * *

78 CHEVETTE
4 spd — $4295

* * *

79 CAMARO RS
$7895

* * *

78 CAMARO
Auto — $7495

* * *

76 ASTRE WGN
Auto — $3495

* * *

79 IMPALA
$6795

* * *

75 SUPER
BEETLE
$4295

* * *

70 VW BEETLE
$1295

* * *

73 TORINO WGN
$1995

* * *

73 TOYOTA
Auto — $2495

* * *

77 VOLARE
Htp — $4295

* * *

78 LAURENTIAN
$5295

* * *

77 CUTLASS
Loaded — $6495

* * *

79 JEEP CJ 7
$8995

* * *

80 Z28
Loaded — $11,700

* * *

74 COMET
$1695

* * *

74 HORNET
$1695

* * *

73 LINCOLN
$2494

* * *

69 COBRA
4 spd — $1295

* * *

Many More
To Choose From
Good Selection
Of Z28 Camaro's,
Trans-Am,
Firebirds

* * *

"HIGHEST $$$
PAID"
For Clean Low
MILEAGE TRADES

OPEN MON.—FRI., 9-9
SAT., 9-5
Finlayson and
Burnside
385-5777 Dealer 5378

1977 DODGE ASPEN 4 DR. CUSTOM sedan, slant 6 auto, P.S, P.B, radio. Light green with dark green interior. 31,000 mi. Extra excellent condition. $4895. Bridge St. Motor Co Ltd., Bruce 382-6315 or 388-5714. Dealer 5161.

77 HONDA

2 dr. Hatchback, 4 cyl., 4 spd., radio, radial tires. $3,495. Painter Motors, 3005 Douglas, 388-6196. Dealer 5802.

TRY US FIRST!

'77 Cougar 4-door Brougham sedan. 26,000 miles — mint condition! 388-6921, Metro Honda. Dealer 5876.

PRIVATE SALE

1978 Toyota Corolla 1600 cc. Like new, less than 5,000 miles. Blue, 2 door, std. 4 speed trans., $4,000 firm. Phone 477-1904.

MUST SELL 77 TOYATA SR5, liftback, short package, 53,000 highway miles, lady driven, regularly serviced, excellent condition. $4350 or best offer. 112-749-3667 evenings.

1977 CHARGER SE, MUST sell, all the styles and features of the Cordoba. A fully loaded and family car and exceptional buy. Replacement $12,000, our price $4,500. 477-8943.

77 PINTO STN WGN
2300 cc, 4 cylinder, 4 speed standard, roof rack, radio, snow tires, other extras, 24,000 miles, excellent all around, $3750. 748-0876 (Duncan).

1977 SUBARU, 5-SPEED, DEluxe model, front-wheel drive, radial tires, AM/FM radio, excellent condition. Highway 45 miles per gallon. $4500. 2840 Craigowan Road. 384-0191.

78 CORONA

5 speed, 4 door sedan, AMFM radio, 30,000 km. Premium condition. 477-0461

77 VOLARE
6 cyl., auto. Excellent condition, ps, pb, vinyl roof $3495. Painter Motors Ltd. 388-6196, 3005 Douglas St. Dealer 5802

EDWARD motors ltd.

SUNSHINE SALE

★ ★ ★

ECONOMY

69 SUNBEAM Alpine GT. Hardtop, automatic, new mag wheels, fun to drive. $1695

69 VW Squareback wagon, 4 spd, 1 owner, some rust, needs minor mechanical attention. $1295

70 MAZDA 1800 4 dr., 4 spd, low mileage, 1 owner. $1895

71 DODGE Colt, 4 dr, 4 spd, unbelievable 40,000 miles! Must be seen. $2195

73 VW Super-Bug, stick-shift auto, low 1-owner mileage. $3395

74 PINTO wagon, auto. Highway mileage, mechanically sound. $1995

75 VEGA Hatchback, low mileage, 4 spd. $2495

79 CHEVETTE Hatchback 2-dr auto. Choice of 2 — red or yellow. $4595

79 SUBARU FE (fuel efficient) 5 spd. coupe. Super low mileage. $5995

* * *

SPORTY CARS

71 TR6 Roadster, mechanically fine, needs some detail work and finishing. Super buy at $2395

78 FIAT X19 Bertone Targa convertible, finished glistening black, low mileage, 1 owner car, cassette stereo, immac. $7695

78 DATSUN 200 SX Sport, auto., AM-FM stereo, power mirrors, metallic blue, immac. $5995

* * *

MANY MORE TO
CHOOSE FROM

EDWARD motors ltd.

3319 Douglas
(Opposite ICBC)
Dealer 6605 384-1161

TRY US FIRST!

77 Honda Hatchback, standard. 388-6921, Metro Honda. Dealer 5876.

TRY US FIRST

'77 Pinto, only 31,000 Km. 388-6921, Metro Honda. Dealer 5876.

77 COUGAR XR7, POWER steering, power brakes, automatic transmission, mags and radials, 25,000 miles. 477-4435 after 5.

1977 HONDA ACCORD, ONE owner, 50,000 miles. Michelin radials. AM-FM. 5 speed. Mainly highway driven. Very good condition. Offers to $5395. 479-8633

'78 CAMARO, Z28, POWER steering, power brakes, power windows, tilt steering, 4-speed console. For quick sale. $7000 or best offer. 656-6918.

77 ACCORD, SUNROOF, NEW radials and motor. Excellent condition. $4,250 or offers. 598-6303 before noon or after 6pm.

TRY US FIRST!

78 Honda Accord, automatic. Very low miles! 388-6921, Metro Honda. Dealer 5876.

78 PONTIAC GRAN PRIX, 301 V8, 2 door vinyl top, automatic, power steering, power brakes, 30,000 miles, excellent condition, $6200. 386-2020

1978 CHEVETTE CHEVROlet, 4 cylinder, excellent condition. $4500. Call after 5pm. 477-8863

MOVING, MUST SELL 77 AUStin Marina, excellent condition, 30,000 miles, $3300 or best offer. Call after 5pm. 383-3216

1978 TRANS AM
6 litre auto, T-Top, black on black, 20,000 kilometers, $7500. 383-8985.

1978 ZEPHYR, 2 DOOR, power steering, power brakes, radio, low mileage. After 6 388-6492.

LEAVING COUNTRY, 78 DIEsel Rabbit Deluxe, AM/FM, immaculate, $7500 or offers. 479-7571

'78 ASPEN, 2-DOOR COUPE, 6-cylinder, power steering, power brakes, automatic. Perfect condition. $6000 firm. 388-4806.

'77 MAVERICK, AUTOMATIC transmission, power steering, power brakes, radio. $3650. 477-8215.

77 HONDA CIVIC, EXCELlent condition, 36,000 miles, $3295, trades considered. 478-6529.

77 CORDOBA, AIR, POWER steering, power brakes, power windows, $5500. Will consider small trade plus cash. 656-2948

1978 CELICH GT LIFTBACK, sunroof, tape deck am/fm radio, louvres, $6000. 112-245-2539.

78 HONDA 5-SPEED, NEW tires, special wheels, very good condition. $4000. 658-5149.

MOVING MUST SELL '78 Honda Civic. Best offer. 384-5609.

1978 FIREBIRD ESPRIT, 20,000 miles. Many options. $6895. 656-5147 after 6pm

77 MUSTANG, 47,000 MILES. 4 cylinder, radials, mint condition, $4300. 384-7842.

1978 PONTIAC FIREBIRD, 49,000 miles, excellent condition. $5000 or best offer. 382-2626.

1977 TRANSAM P/S, P/B, SLIVer, red velour interior, tilt wheel, $7400 OBO. 382-0750.

1978 HONDA CIVIC, 5 SPEED hatchback. $3995. After 5pm, 592-4751

78 DOGE ASPEN, SLANT SIX, ps, pb, radio, $4500. Phone 386-7155 after 6pm.

1978 DODGE ASPEN WAGON, 41,000 km, slant 6, new condition, $4800. 479-6526

1977 T-BIRD, 36,000 MILES, every option including power moonroof. $6000. 382-0836

1977 GMC ¾ TON PICKUP, 4X4, 350 cu. in., power steering, power brakes. $5800. 592-6486

77 HONDA CIVIC, EXCELlent condition. $3300 or best offer. 385-5579

78 CHRYSLER LEBARON, ALL options, lady driven. Offers $8,000. 477-1931

ENSIGN CHRYSLER PLYMOUTH

ENSIGN

CHRYSLER
PLYMOUTH

WE THOUGHT
YOU SHOULD
KNOW

ALL UNITS
CHECKED
BY CAR CLINIC
DIAGNOSTIC
CENTRE

TRAVEL
IN LUXURY
SAVE $1,000

79 CHRYSLER
NEWPORT
V8, Automatic
Power steering/Brakes
Power windows, Radio
Power door locks
Air-conditioning
Cruise control

NOW $6995
Stock 8456

'80 Olds Omega
'80 Dodge D150 PU
'79 Ford Mustang II
'79 Plymouth Caravelle
'79 Buick Skyhawk S
'79 Datsun 510
'79 Chrysler 300
'79 Dodge Omni
'79 Chev Camaro
'78 Plymouth Horizon
'78 Mercury Cougar
'77 Pontiac Trans Am
'77 Ford Pinto
'77 Chevette
'77 Cordoba T-Bar
'77 Toyota Corolla S.W.
'76 Dodge Charger
'75 Olds Cutlass
'75 Ford Pinto S.W.
'75 Pontiac Ventura
'74 Plymouth Cricket
'74 Datsun B210
'74 AMC Gremlin X
'74 Dodge Dart
'74 Jeep Cherokee
'72 Datsun 1200
'72 Cortina
'72 Mercury Montego S.W.

PLUS MANY
MORE

GOV'T TESTED
PLUS 2-YEAR
WRITTEN
WARRANTY

WANTED!
GOOD CLEAN
USED CARS
CONTACT:
DON REDECOPP

ENSIGN

Chrysler-Plymouth
Ltd.

DOWNTOWN
YATES AT COOK
Dealer licence number
D5295
386-2411
Open Weekdays
Till 9:00

TRY US FIRST!

77 Honda Accord, 5 speed. Mint! 388-6921, Metro Honda. Dealer 5876.

1977 CUTLASS SUPREME, 350 automatic, 22,000 miles, $5500. 479-7769

1975 - 1976

1976 PLYMOUTH VOLARE Premier stationwagon, 6 cylinder, power steering, power brakes, 24,000 miles. Excellent condition. $4,650 or best offer. 382-0131

AIR CONDITIONING
1976 Olds Custom Cruiser wagon, 455 V8, loaded, power windows, seats, doorlocks, tape deck, roofrack, excellent. 64,000 miles. $3775. 658-8878 nights; 382-9236 days

1976 TOYOTA COROLLA SR5, mint condition throughout, 1600 cc, 5 speed, 30 miles per gallon city, 36 miles per gallon highway. Must sell due to layoff 478-5863

GeM

SALE

1977 CHEV ¾ Van, PS, PB., radio. Was $5495. NOW $4995

1977 CHEV Blazer 4 WD, PS, PB, radio. Was $6295. NOW $5795

1976 TRANS AM 4 spd, PD, PB, PW, radio. Was $5395. NOW $4895

1976 PONTIAC Parisienne Brougham 2 Dr. Coupe. PS, PB, radio, air, cruise, tilt. Was $2895. NOW $2395

1975 MATADOR. PS, PB, bucket seats. Was $2995 NOW $2495

1975 FIREBIRD Esprit. PS, PB, PW, radio. Was $5495 NOW $4895

1975 MONZA 4 cyl, PS, PB, auto. Was $4295 NOW $3895

1975 MERCURY Montego Wagon. PS, PB, air. Was $3295. NOW $2795

1974 VEGA Kamback, 4 cyl, PS, PB. Was $1895. NOW $1495

1974 FORD Econoline, PS, PB, aut. Was $2995 NOW $2495

1974 BUICK Apollo, 4 dr., PS, PB, auto. Was $3495. NOW $2995

1972 MERCURY Montego 4 dr., PS, PB, auto. Was $1795 NOW $1295

1972 CHEV Nova 2 dr. Coupe, PS, PB, auto. Was $2995. NOW $2495

1971 FORD Econoline, PS, PB, auto. Was $2395 NOW $1895

1970 CHRYSLER Newport, PS, PB, auto. Was $995. NOW $625

1968 BUICK Riveria. PS, PB, tilt, auto. Was $2495 NOW $1995

1966 FORD Custom 4 dr., PS, B? Was $650. NOW $350

1964 T-BIRD 2 Dr. Coupe; hardtop, PS, PB., Was $2995. NOW $2595

1960 CHEV P/U Camper included. Was $1295 NOW $850

1956 BUICK Century 2 dr. Coupe. Excellent condition. Was $3995. NOW $3495

Trades Welcome. Financing available OAC.
480 Esquimalt Road
Dealer 5758 382-7195

PALM AUTO WORLD INC

CREDIT

Good or Bad

WHO CARES
WE FINANCE
NO CO-SIGNERS

Let us help re-establish your credit. Separated, divorced, old-age pensioner, single male or female. You qualify. Buy and pay at same location. Cars from $150 down and payments as low as $10 weekly. CHARGEX ACCEPTED

Instant
"NO-RED-TAPE"
CREDIT
Walk in, Drive Out

3342 Oak St. 386-8385

ECONOMY

Low mileage one owner 1976 Rabbit, 4 dr. AT, radio. Local car. Priced to sell. For appointment to view call BOB DOBISH, Empress Pontiac Buick GMC Ltd. 382-7121, 478-5784. Dealer 5701.

LOOKING FOR A LATE model good reliable car under $3500? 1976 Pinto Runabout, 4 cyl std., radio, PS, extra clean. Our price $3195. Trades welcome. Call 388-5714 9 to 5. After 5: 382-6315 Bruce and 478-0247 Glen. Bridge St. Motor Co. Dealer 5161.

75 CADILLAC

Fleetwood Brham de Elegance. Fully loaded, air, windows, tilt steering, independent 6 way seats, cruise. A beautiful automobile. $7295. B. Madsen Motors Ltd. 478-5011. Dealer 5450.

VICTORIA 1 OWNER

1976 Mercury Comet, 4 door, 6 cylinder automatic, 23,000 miles, $3,995. McCallum Motors, call Lindon 382-6122 or 642-4425. Dealer 5603.

75 MUSTANG

V6 4 spd, radio. Very clean. $3895. B. Madsen Motors Ltd. 478-5011. Dealer 5450.

75 RABBIT

2 dr, 4 cyl, 4 spd. Like new. Only $3795. B. Madsen Motors Ltd. 478-5011. Dealer 5450.

TRY US FIRST!

76 Honda Civic, 4 speed, silver in colour, $3295. Metro Honda, 388-6921, Dealer 5876.

TRY US FIRST!

76 Honda station wagon, $3495. 388-6921, Metro Honda. Dealer 5876.

TRY US FIRST!

'76 Acadian, automatic, $1995. 388-6921, Metro Honda. Dealer 5876.

'76 CORDOBA. POWER WINdows, seats, trunk. 60-40 seats, air conditioning. Very clean. $5200. Phone after 6pm, 595-7489.

1976 CAMARO, 305, AUTOmatic, power steering, power brakes, excellent condition. $5400 or best offer. 477-7718 after 5pm

1976 FIAT 128 STANDARD, 2-door, midnight blue, fog lights, tach, Pirelli tires, 38,000 miles, excellent condition. $2795. 381-6283.

TRY US FIRST!

75 Vega station wagon, 4 spd, 388-6921, Metro Honda, Dealer 5876.

1975 FIREBIRD ESPRIT, power steering, power brakes, power windows. Many other options. Excellent condition. $4400 or offers. 652-3186

76 CAMARO RALLY SPORT, factory 350 4-speed, new T/A radials, excellent shape. Best offer to $4800. 388-9972

1975 VEGA, COPPER COloured, automatic, hatchback, low mileage 41,000. $1700. 386-5540

75 DODGE VALIANT, 318, 2 barrel, lady driven, bills to prove work recently done, just tested. $3300. Must sell. 385-6496

THREE POINT MOTORS

Mercedes-Benz
PORSCHE

80 CITATION

Sharp four-door hatchback V6 automatic, power steering, power brakes, radio $7,195

80 CAMARO

Silver and grey beauty. V8 automatic, power steering, power brakes, radio. Only 12,500 miles and like new $7,995

80 CENTURY

Silver and black Buick V8 automatic, power steering, power brakes, radio. This is an exceptionally nice car! $8,295

80 T-BIRD

Only 2,000 miles; 11 months factory warranty. V8 automatic, power steering, power brakes, power windows, radio. A beautiful unit! $8,895

79 DATSUN 210

Choose from two and four door units in a variety of colours. Automatics, with radio, side mouldings, heavy duty underseal. Priced from $4,895

79 AMC SPIRIT

DL liftback, 6 automatic, power steering, power brakes, power locks, radio, etc. (16 options) Only 11,500 miles $5,495

79 DATSUN 510 STATION WAGON

Nice 510 with automatic, custom roof rack, radio, other extras $6,995

79 CORONA

Very nice Toyota 5-speed hatchback, power steering, power brakes, AM/FM radio $6,995

78 DATSUN 510

Several to choose from. Automatic or standard. All with radio, side mouldings and underseal. Low mileage $4,995

78 MERCEDES

300 CD two-door hardtop finihsed in silver and power by 5-cyl. diesel engine. Automatic, power steering, power disc brakes, sunroof, AM/FM station-seeker and cassette stereo $25,700 ($10,000 less than replacement cost)

76 MERCEDES

Magnificent 450SEL sedan finished in brown metallic with off-white leather interior. Sunroof, AM/FM station-seeker/cassette stereo; light alloy wheels. Only 36,500 miles $29,770 ($20,000 less than replacement cost)

73 VOLVO 145 STATION WAGON

Fuel-injected, automatic, air conditioning, radial tires. A very nice unit! $3,995

72 MERCEDES

Beautiful 300SEL 4.5 finished in anthracite grey with burgundy leather interior. Features include sunroof, air conditioning, automatic, power steering, power disc brakes, power windows, etc. $11,975

OPEN WEEKDAYS
TILL 6 P.M.

Government
at
Hillside
385-6737
Dealer 5053

76 CELICA GT LIFTBACK, 5 speed, AM/FM radio, 8 track stereo. $4,200 or best offer. 385-8554.

1976 GREMLIN, AUTOMATIC, new tires, exhaust, battery, brakes, no rust. $2395 or best offer. 477-8035.

76 MATADOR 2 DOOR HARDtop, 304 automatic, full power, highway: 25-26; city: 20. $3500 or best offer. 474-2580

76 LINCOLN MARK IV, IMMACulate, must be seen. # 107-1450 Beach Drive. $9000 or offers. 598-6632.

CLASSIC 1976 VW CONVERTible, 1 owner, radials, radio, great condition, $6495. 658-5743 evenings. 595-6133 days.

1975 HORNET 2 DOOR, 6 cylinder automatic, radio, economical, good condition. $2195. 652-4508.

'76 GRANADA GHIA, 41,000 miles, air, electric windows, new tires, 302 engine. $3600 or best offer. 595-3612 or 598-1374.

1976 STATIONWAGON PONtiac Lemans, power steering, power brakes, good condition. 478-0604

1976 HONDA WAGON, AM-FM radio, 39,000 miles. Very good condition. $3850, offers. 386-9604

75 PINTO, CLEAN, NEW paint, shocks, brakes. $1950, offers. 595-4197.

76 THUNDERBIRD, EXCELlent condition, every option. 381-5716.

76 RABBIT 2 DOOR 4 SPEED, excellent condition, $4100. 479-3938

1975 COUGAR XR7, WHITE, loaded, excellent condition, $4500 o.b.o. 478-3058

1976 RABBIT, 2-DOOR, NEW radials, new paint. 40,000 miles. $4200. 479-8084.

75 VW WESTPHALIA. ALL ACcessories. Excellent condition. 44,000 miles. 383-9255.

1975 CUTLASS SALON, 4 DOOR, loaded, 350, excellent condition. $3500 478-9292

1975 MONTE CARLO, EXCELlent condition, $3500, must sell. 384-3673, 388-5933.

1976 HONDA CIVIC HATCHback, 46,000 miles, $3000 or best offer. 598-5675 after 6.

75 FIAT 131 STATION WAGON, 5 speed, radials, cassette, asking $3,000. 727-2029

1975 OLDSMOBILE ROYALE Custom, options, low mileage, immaculate, $4,500. 381-5961.

75 OLDS 98, WELL EQUIPPED 4 door, great for towing and touring, $4350. Call 477-0952

75 DUSTER, 6-CYLINDER standard, 29,000 miles. Excellent condition. $2800. 479-4968.

75 FORD STATIONWAGON, well equipped, nice condition, 76,000 miles, $2250. 477-2990.

1976 MARK IV LINCOLN. Loaded. Best offer. 656-1391.

1975 CELICA G.T. AFTER 6PM. 386-2055.

1975 HONDA CIVIC 4-SPEED, AM radio, 8-track. $2300 or offers. 386-0018.

1973 - 1974

ECONOMY

74 Datsun B210. Only 44,000 miles, motor in top shape — excellent gas mileage! New paint. Economical 4 cyl., 4-spd. Must be seen. Only $2495. 382-2313. Wille Dodge Chrysler, 3200 Douglas. Dealer 5881.

KARL KUESTER SPECIAL

1973 Astre SW. Only 32,000 miles, 4 spd. In excellent condition. Please contact KARL KUESTER at 382-7121, res. 477-5798 at Empress Pontiac Buick GMC Ltd. Dealer 5701.

CONVERTIBLE

73 Cougar 351. 598-9859 or 656-3121

D O U G L A

VOLKSWAGEN AUDI

Your Largest
Volkswagen
Audi
Dealer On The
Island!

PREMIUM USED

80 kCapri Coupe, auto, 1,000Km $8,495
79 Chevette Sedan, 15,000 Km $5,295
79 Aspen 6 cyl. auto., 14,000 Km $6,795
79 Chateau Bus, Captain's chairs, factory air, 16,000 Km $12,995
79 Malibu Cpe, loaded, 19,000 Km $7,495
78 Lincoln MK V, loaded, 33,000 $16,950
78 Datsun 510 Wgn, 4 spd, 21,000 Km $5,995
77 Audi Fox sedan, auto, sunroof, 43,000 miles $6,395
76 Pinto 2 dr. Hatchback, auto. $2,695
75 Beetle 4 spd., 41,000 miles $3,995
75 Mustang, full power, mint, 43,000 miles $3,995
74 VW 412 Wgn, auto $3,895
74 VW 412 Sdn, auto $3,695
74 Porsche 914, 5 spd. $8,495

REC VEHICLES

79 Ford Motorhome, full equipped, 8,000 Km $19,950
79 Blazer 4x4 $8,695
78 Blazer Cheyenne, loaded incl. fac. air, 31,000 miles $10,950
76 Jimmy 4x4, floor shift $2,995
74 Dodge Club cab, auto., p.s. $3,495

Douglas Volkswagen
Ltd.
3329 Douglas Street
388-5466
Dealer 5100

1973 OLDSMOBILE DELTA 88 Royale, excellent condition. Power brakes, power steering, power windows, power trunk, power doorlocks, air conditioning, AM radio and tape, tilt wheel. 70,000 miles. Good Michelin radial tires. Offers on $2100. 658-5013

73 DART

4 dr. sedan, V8, P.S, P.B, AT, vinyl top, 30,000 mi. Excellent condition. $2895. B. Madsen Motors Ltd. 478-5011. Dealer 5450.

74 DATSUN 710

2 dr., htp., 4 cyl., 4 spd., in excellent condition — only 44,000 miles. $2,595. Painter Motors, 3005 Douglas, 388-6196. Dealer 5802.

EL CAMINO

73 454 consol auto., swivel buckets, p. windows, mags, radial TA's. $3,295. Painter Motors, 3005 Douglas, 388-6196. Dealer 5802.

'73 CELICA

A beautiful one owner. 4 spd, exceptionally clean and attractive, also economical. 381-5544. BSG Specialty Motors. Dealer 6033.

73 CELICA ST, AUTOMATIC, 77,000 miles, recent paint, black vinyl top, $400 stereo, good radial tires, no rust or bondo, in excellent condition, $3200 or offers. 477-8725 between 4 and 7pm, ask for Allan.

1974 VALIANT, 4 DOOR, AUTOmatic, power steering, radio. Reliable slant 6 engine. 60,000 miles. Solid no nonsense car for under $3,000. Phone Keith Baldwin 382-6122, McCallum Motors Ltd. Dealer 5603.

74 MUSTANG

4 cyl., bucket seats, radio, white wall tires, 4-spd. $2995. 382-2313. Wille Dodge Chrysler, 3200 Douglas. Dealer 5881.

1974 FORD LTD WAGON, 61,000 miles, power brakers, power steering, power windows, radio, heavy duty towing gear, 721 radials, beautiful condition. 2 Victoria owners, $3500. 598-2659

1974 DATSUN 4 DOOR. 1 CAREful local owner. Discounted for high mileage. $1675. 384-1721, 592-3121, Sports and Classic Cars, 640 lower Hillside. Dealer 5433.

TRY US FIRST!

74 Bobcat Stn. wgn. Villager, standard shift. 388-6921, Metro Honda. Dealer 5876.

TRY US FIRST!

73 Fiat 128. Excellent running condition, $1195. Metro Honda. 388-6921. Dealer 5876.

73 MAZDA, ONE OWNER, EXcellent condition, 33,000 miles, recent paint, new battery, muffler, Michelin radials, stereo, $2395. 479-9793

73 PONTIAC GRAND AM, LIMited Edition, white with racing stripes. One owner. Loaded. Must be seen. $3500. 3360 Beach Drive. 592-6231, 592-6367.

SUPER STOCK
1973 Z28 Camaro, 283, 3-speed, full syncro, Ford 9" rear end, posi track. Ready To Race, $3600. 477-2918.

MOVING, MUST SELL, 73 Toyota Mark II station wagon, excellent mechanical condition, needs new paint, 60,000 miles, $800. 384-3003.

1974 VOLVO 145 SW, AMFM cassette, 4 spd, fuel injected. Low miles. Exclusive with LEA WALLE 382-7121, home 479-8934. Dealer 5701.

1974 PINTO RUNABOUT, sunroof, 2300cc, automatic, radio, other extras. 57,000 miles. Excellent condition. Original owner. $2650. 592-3340.

1974 IMPALA, 2 DOOR CUSTOM coupe, V8, power steering, power brakes, excellent condition. $2195 or best offer. 652-4508.

1974 AUSTIN MARINA CLEAN, runs well. Clear-out price $975. 384-1721, 592-3121. Sports and Classic Cars. 640 lower Hillside. Dealer 5433

1973 FIAT 2 DOOR 128. DRIVEable. $100. 652-5597

SUBURBAN

Your Car and
Light Truck
Action Centre

79 Marquis 4-dr., V8, AT, PS, PB, R $6495
78 Ply Valiant 4-dr., 6, AT, PS, PB, R $4595
77 Cougar XR7 2-dr., V8, AT, PS, PB, R $4995
77 Camaro 2-dr., HT, V8, AT, PS, PB, R $5495
76 Lincoln Mark IV. Fully equipped. $7995
75 Monarch Ghia 4-dr., 6, AT, PS, PB, R $2995
74 Montego Wgn. V8, AT, PS, PB, R $1995
73 Olds Omega 2-dr, HT, 6, AT, PS, PB, R $1895
72 Pinto Villager Wgn. 4 cyl., AT $1795
72 Capri 2-dr., 4 cyl., AT $1995
79 GMC Blazer. Fully equipped includes air and cruise $11,995

Many More
Safe Buy
Used Cars and
Trucks
To Choose From

Full Finance Available
On Approved Credit
Trades Welcome

SUBURBAN
MOTORS
3377 Douglas
386-6131
Dealer 5528

REG MIDGLEY
AMC
Jeep
Renault

Air Conditioned
SPECIALS

71 Olds Toronado $3495
75 Matador Coupe $2495
77 Cadillac Cpe. $11,500
77 Ford Custom $3995

★ Written Guarantee
★ Safety Tested

REG MIDGLEY
MOTORS LTD.
"The Super Lot"
Douglas at Cloverdale
385-8756
Dealer Lic. 5186

1973 MERCURY WGN., PS, PB, power windows. Excellent buy at $1652. Palm Auto World Inc., 386-8385, 3342 Oak St. Dealer 5260.

73 VEGA, 4 CYL., AT. PRICED to sell, $888. Palm Auto World Inc. 386-8385. 3342 Oak St. Dealer 5260.

73 AUSTIN MINI, NEW brakes and exhaust, 60,000 miles, $1500 or best offer. 382-0210 after 5:30pm

74 DATSUN B210 2 DOOR 4 speed, excellent condition, city tested, $2100. Roger, 388-5445 days, after 5pm 388-5193

1974 BOBCAT STATIONWAgon, real clean car. New clutch and tires, $2200. 479-0946 after 5:30pm

1974 DATSUN STATIONWAgon, 1-owner, service records available, very economical, 80,000 miles. $2500. 721-3790.

73 DATSUN 1200 HATCHBACK, automatic, high mileage but well maintained. $995. Offers. 478-2541.

SACRIFICE, MUST SELL '73 Ford Gran Torino stationwagon, 9 passenger, power brakes, power steering. $1600. 479-8386.

1973 BUICK CONVERTIBLE
One owner, extras, 50,000 miles. Best offer. Phone Gulf Islands, 112-539-2049 Sunday or after.

1973 PINTO STATION WAGON, automatic, $2100. 1974 Pontiac, good running family car. Must sell. $1200 or offers. 477-0469

BURGANDY 74 Z28, RED VElour interior, L82 option 4 speed, very clean car, $6,000 or best offer, 477-7915

1974 LINCOLN CONTINENTAL Mark IV, gold, 54,000 miles loaded, good condition. $7700 or best offer. 592-8593.

1974 FORD GALAXY 2-DOOR hardtop, 65,000 miles. Must sell. Offers on $1300. 656-4896 after 5pm.

73 TOYOTA CORONA MARK II, 4 door, automatic, 66,000 miles, excellent condition. $2395 478-2987.

73 CHRYSLER NEW YORKER, black, gold interior, must be seen, offers on $2400. 383-5514 business, 382-9806 home.

1973 DATSUN 610. VALVE grind, U joints, muffler in last 2 months. Excellent condition. Offers. 479-9615

74 VW SUPER SUN BUG, offers. Afternoons and evenings, 478-1317

73 NOVA 4-DOOR, 6-CYLINder, 60,000 miles, asking $2599 or best offer. Phone 477-0612.

73 Z28 CAMARO, VERY clean, asking $6000. 383-0246 after 6pm

1974 OLDS OMEGA, 2 DOOR, V8 automatic, mags, low mileage $3600. 479-9629 after 5pm.

74 CELICA ST, 2 DOOR HARDtop, new tires, good running condition. $3400. 652-2781.

'74 SATELLITE SEBRING, Sundance Package, good condition. Best offer. 477-0278

1973 TOYOTA COROLLA STAtionwagon, 1600 cc, clean and economical. $1600 firm. 479-2695

'74 BUICK 2 DOOR HARDTOP, 71,000 miles, excellent condition. $2795 or best offer. 478-6032

1974 BUICK APOLLO 2 DOOR hatchback, low mileage 657-7231

1974 HONDA CIVIC, 6 RAdials, radio, $2200. 386-1021 (days); 652-4997 (evenings)

150 CARS FOR SALE

VOLVO

McCALLUM MOTORS

VICTORIA'S VOLVO CENTRE

PRE-OWNED CARS

79 Volvo 242 GT
79 Datsun 620 PU
79 Volvo 244 DL
78 Ford T-Bird
78 Honda Civic SW
78 Volvo 245 DL
77 Volkswagen Rabbit
76 Pontiac Firebird
75 Volvo 164 E
75 Comet 4 dr. AT
75 Toyota Corona SW
74 Volvo 145 F.I.
74 Plymouth Valiant
72 Volvo 144S
72 Toyota Corona 2 dr.
72 Mazda 616
67 Mercedes 200 D
63 Volvo 544 B18

MANY MORE TO CHOOSE FROM

BCAA INSPECTED

BANK FINANCE

VICTORIA'S VOLVO CENTRE

★ 382-6122 ★

Corner Yates and Cook
Dealer 5603

EMPRESS

PONTIAC BUICK GMC

76 ACADIAN, AUTO.	$3495
75 MUSTANG	$4195
76 HORNET S/W	$3595
75 VALIANT 2 DR., HT	$3395
77 GMC ¾, 4x4	$6395
78 TRANS AM	$8995
76 ASPEN S/W	$4695
77 GMC SUBURBAN, 4x4	$6495
78 CORDOBA	$5395
77 CUTLASS 4 dr.	$4295
76 DODGE ¾ VAN	$4895

OPEN
Mon.-Thurs., 9-9
Fri.-Sat., 9-6
2867 Douglas at Topaz
382-7121 Dealer 5701

1974 CHEVELLE STATIONWAGON, V8, good condition, tested, $1,750. 385-7654.

A STEAL, LIKE NEW, 1973 LTD, 4-door, air, power brakes and steering. $2195. 478-2481.

1973 DATSUN 510, STANDARD shift, good motor, some rust and needs clutch, $900. 479-0631.

73 DATSUN 610, 2 DOOR HARD top, 4-speed, good condition, $2200. 477-6747.

'73 TOYOTA CORONA, GOOD running condition. $900. 478-3912.

1973 MAZDA STATIONWAGON, new motor, $1,000 firm. 385-5628 after 6.

1974 B210 DATSUN, 35,000 miles original, excellent condition, $3400. 385-6047.

1974 CELICA, 2 DOOR, HARDtop, automatic. Good condition, $3,600. 384-0574 after 6pm.

74 CUSTOM SATELITE, LADY driven, indestructible, 318, offers $2500. 477-1931.

1973 DUSTER, SLANT 6, 3 speed, $3,000. Yates Auto Sales, 388-7722, 950 Yates. Dealer 5268.

1974 FIAT 128, GOOD CONDItion, must sell. Offers. 386-3875

73 FORD RANCHO 400, NEW interior. Asking $2800. 382-9290

73 CELICA, 39,000 MILES, RAdial tires, good shape. 479-4916

74 FURY, $2275. FOR DETAILS, 382-5662.

1974 AUSTIN MARINA COUPE, $1695. 478-2548.

1973 MAZDA STATION WAGON 1800, driveable, $100. 652-5597.

1971 - 1972

BARGAIN!

1972 Firenza SL, 2 dr., automatic console shift, sport stripes, low miles. A good buy $1,295. Wille Dodge Chrysler, 3200 Douglas. Dealer 5881.

SECOND OWNER, 35 M.P.G, 1972 Renault R-12, 4-door sedan, standard, radio, Michelins plus mounted grips, tested, exceptionally clean. Asking $1595. 479-0459.

1971 DODGE POLARA, 2-DOOR hardtop, vinyl roof, V8 360, 2-barrel, automatic, power steering, power brakes, rear de-fog, city tested. Mechanically excellent. Must sell; $850. 383-7160.

72 COMET, 2 DOOR, 302 AUTOmatic, 62,000 miles, 6 Michelin radials, buckets, new parts, immaculate. Must be seen. 595-8491.

MOVING, MUST SELL BEAUtiful 1972 Mercury Montego MX 4 door Brougham, excellent condition, new tires, tested, etc. $1750. 383-0405

1971 VW SUPER BEETLE, RAdial tires, radio, gas heater, sunroof, reliable, city tested, phone 386-7710 after Sunday, $2000.

RARE 1972 CUDDA, BLACK with pinstriping, 318 high performance, many new parts, very sharp and quick. $4200 or offers. 592-7910.

1972 PONTIAC, 2 DOOR HARD top, new paint, vinyl roof, 20,000 miles on rebuilt 350, excellent and reliable transportation at $1595. 474-2413.

WHY PAY THOUSANDS MORE for economy when you can own this beautiful 1972 Lincoln Mark IV Continental for $4500 or best offer. 598-9977

71 PLYMOUTH S.W., P.S., P.B., roof rack, only $788. Palm Auto World Inc. 386-8385. 3342 Oak St. Dealer 5260

Speedway

VOLKSWAGEN

971 YATES at Vancouver
385-2415

DIESELS

1980 Rabbit 4 door, Deluxe, 5 speed. Vinyl upholstry, radio.
1980 Oldsmobile Wagon 2,000 Km, all options including air and cruise control
1978 Oldsmobile 98, 4 door sedan, power steering, Brakes, windows, seats, cruise control, and sun roof.

WAGONS

1980 Olds Cutlass Diesel
1978 Buick Estate 9 pass.
1975 Bobcat automatic
1974 Pinto 4 speed

CAMPERS

1980 VW Vanagon
1979 Bendix Motorhome
1979 VW Westfalia
1978 Bendix Motorhome
1974 VW Westfalia
1971 VW Westfalia

MOTORCYCLES

1979 Harley Davidson
1979 Suzuki 850
1979 Yamaha 400

DOWNTOWN at
Speedway Motors Ltd.
971 YATES
Dealer 5180 ★ 385-2415

72 RENAULT R12, 4 CYL., 4-spd., be quick at $947. Palm Auto World Inc. 386-8385. 3342 Oak St. Dealer 5260.

1972 PONTIAC LEMANS LUXury, 94,000 miles, 350 V8 automatic, $1750 or best offer. 382-6651

1972 CADILLAC SEDAN DEVille, 57,000 miles, best offer over $3000. 595-6963 between 7pm-9pm.

72 LINCOLN CONTINENTAL black with red leather interior, well kept classic but must be sold. 383-2937.

OWNER LEAVING TOWN, 1972 Impala, good condition, rebuilt engine. $1000 or best offer. 477-5820.

1971 MERCURY METEOR, 2 door hardtop, power steering, power brakes, radio, good condition. $1250. 385-9179

1971 TOYOTA COROLLA, NEW paint, mags. Good running condition. Just been tested $1300. 477-2140.

71 OLDS CUTLASS SUPREME, 350 cu. in, 3-speed auto, TA's, excellent, $2700. 383-9160, 652-4670.

1972 VW 411 STATION WAGON, 7,000 miles on rebuilt engine, radio, good condition, offers on $2250, 477-6936.

72 MUSTANG, 351 CLEVEland, radials, stereo, new paint. Good condition. $2500. 721-3109.

1972 SUPERBEETLE, 49,000 miles, one owner, radio, gas heater, rear defogger, $2000. 479-0768.

'71 VEGA HATCHBACK, 4-speed, stereo. Very good shape. Paint not too good. $650. 384-6276.

72 FORD CUSTOM, GOOD CONdition. $1200 or best offer. 478-5558.

72 2 DOOR SCAMP V8, NEW tires, excellent condition. 652-4280 after 3pm.

'72 VW 411 WAGON, AUTOmatic, Michelins, 54,000 miles, $2150. 383-9723.

1971 CHRYSLER 300, LOADED, needs some work. $450 firm. 383-0693.

71 CHEV WAGON, NEW transmission, automatic, $800 negotiable. 385-9348.

1971 MUSTANG MACH 1, EXcellent shape, priced to sell, $2700 or best offer. 381-5625.

72 VW SUPER BEETLE, clean, reliable, new tires, shocks. Offers. 388-5976.

71 DODGE MONOCO Brougham, 70,000 miles, $1695. 478-8113.

1972 TOYOTA COROLLA 1600cc, 49,000 miles, clean, $1500. 477-2956.

1971 CHEVELLE MALIBU, 350 4 barrel. Asking $2495. 652-3406 after 5:30pm

URGENT SALE, 1971 TORINO 500, 2 door hard top, 302 automatic, asking $1100. 384-3075.

72 MAZDA 616, 30,000 MILES new head, some rust $650. 595-4943. Offers.

1972 AUSTIN MARINA, 2 DOOR, 4-speed with 33,000 miles, $1650. To be seen at 1333 Walnut.

'72 PONTIAC LEMANS STAtionwagon, good condition, tested. $1750. 383-0666.

72 OLDS CUTLASS SUPREME, 2 door, 350 engine, 51,000 miles, good condition, $3000. 478-1574.

72 GREMLIN 6-STANDARD, clean, low miles, tested. $1200. 478-6162.

72 BUICK SKYLARK, 2-DOOR, good condition, 88,000 miles, $1600. 479-0788.

71 TOYOTA MARK II 1900 SEries, good condition. Offers. 660 Kenneth St., 474-1816.

71 VEGA, ASKING $500. 595-4350.

72 FIAT 4 DOOR, GOOD CONDItion, radials, 477-8491.

1970 and earlier

67 CAMARO, GOOD RUNNING condition, 6 cylinder, needs minor body work. Reliable car. $1700 firm. Wanted: 65-66 Mustang right fender and door. 382-4926

70 MUSTANG, 6, AUTOMATIC, good condition. 727-2446.

67 COUGAR, 289, NEW TRANS, $1895. 478-4142 after 3pm.

LEAVING BC, 1964 ACADIAN, new engine, best offer. 479-8303.

1967 FORD 428, 4-SPEED. Offers. 382-8857.

64 BUICK SKYLARK 2 DOOR hardtop. Offers. 477-0454

1970 T-BIRD, FULLY LOADED. Best offer. 384-6606

1965 METEOR FOR SALE, only $500 or offers. 727-2595.

58 PONTIAC, RUNNING, $300. 386-9051

1967 AUSTIN 4 DOOR, RADIO, excellent condition. 382-5884

1966 BEAUMONT WAGON, $650. 385-8367.

1970 DATSUN 510, MUST SELL. First $700 takes. 367 Ker Ave.

COLWOOD CAR-MART LTD

RARE —
EXTRA CLEAN
1946 CHEV PICK UP
1958 EDSEL
1966 CHARGER

IMPORTS

76 Corolla wagon, 4 speed	$3495.
75 Mazda 808 wagon	$2995.
74 Datsun 710 wagon	$2995.
74 Austin, 4 speed	$1695.
74 VW Bug, automatic	$2995.
72 Corolla 1600, 4 dr, 4 spd	$2495.

DOMESTICS

77 Astre Chevy V8	Offers
76 Nova 4 dr, 6 auto.	$2995.
75 Swinger, 6 AT, P.S.	$2995.
75 Vega H/B, auto.	$1695.
74 Gremlin 6 auto	$2495.
74 Mustang II	$1995.
74 Buick 2 door hardtop	$1995.
74 Olds Cutlass 2 door	$3195.
72 DEMON "340" 4 spd.	$3195.

WAGONS

73 Chevelle wagon	$1995.
71 LeMans, wood gr. p.w.	$1995.
74 Datsun 710	$2995.
72 Chev Impala	$2195.

TRUCKS & VANS

76 Ford F250 ¾ Camper Special	$4195.
75 Toyota Hilux, 4 spd.	$1995.
71 Volkswagen van	$2995.

CHEAPIES

67 Simca	$299.
66 Rambler 4 door	$499.
68 Plymouth Fury, 4 dr.	$699
68 Pont Parisienne, 4 dr.	$699.
73 Astre automatic	$799.
73 Astre Hatchback	$999.
65 Beaumont wagon	$999.
70 Chrysler	$999.
70 Maverick	$999.
73 Gremlin, 6 stnd.	$999.

COLWOOD CAR-MART LTD

OPEN 9-9
474-2233
1836 Island Hwy. Dealer 6716

PLIMLEY

JAGUAR — ROVER
TRIUMPH
M.G. — MINI — SAAB

1010 YATES ST. 382-9121

80 Chevy Citation	$7995
79 Ford Granada ESS	$7495
79 Saab GLE	$15,464
79 Volkswagen Getaway	$13,495
78 Ford Fiesta	$4195
78 Honda Accord	$5995
78 Pinto Pony	$4695
77 Cadillac Sedan de Ville	$10,995
77 Chrysler Cordoba	$5495
77 Pontiac Lemans 9 pass wag.	$4595
75 TR7 Coupe	$6295
75 TR6 Roadster	$5995
74 Mercedes Diesel	$9295
73 Ford Torino	$1395
73 Toyota Coupe	$695

DEALER 5351

HARD TO FIND COLLECTORS MODEL

1969 Lincoln Continental Mark III 2 dr. HT and loaded with options. This low mileage one owner car is another exclusive with CHARLIE PETERSON at Empress Pontiac Buick GMC Ltd. 382-7121 or res. 592-0458. Dealer 5701.

'64 COMET CALIENTE, 302 auto, 2-door hardtop. Excellent investment; appreciating in value. Selling to buy home. All new running gear, body work, and paint. Stock buckets and console. Lots of chrome. Beautiful interior. Too many new things to mention. $3750. 479-0453 after 6pm.

CONVERTIBLE

1970 Pontiac Parisienne, excellent nearly new condition, power steering, power brakes, 350 cubic inch, V8 automatic; dual exhaust, sea green with white top and emeral green interior, Offers. Must sell. 383-0274.

68 FIREBIRD, FRESH 350 Chev engine, 400 Turbo (shift kit), B + M shifter, 12 bolt posi, new paint, mags, headers, etc. Very dependable and quick car. Must be seen. $4500 or best offer. Would consider truck as part payment. 385-1008

'69 COUGAR PERFORMANCE PLUS!

Midnight blue metallic with colour keyed mags. Auto, ps, pb. A must to see. 381-5544. BSG Specialty Motors. Dealer 6033.

1967 CHEVROLET BELAIR, 4 door, well maintained, good condition, power steering, power brakes, 283 cubic inch, V8 automatic, radio, 1 previous owner, blue with black interior, $900. Must sell. 383-0274

1968 JAVELIN, 1500 MILES ON rebuilt 304, headers, 4 barrel carter 625, 2M50—15's with Keystone rims. New radiator, battery, starter and solenoid. Needs transmission and body work. Offers on $850. 382-5015.

1969 FIREBIRD, RECENTLY rebuilt 350, new Holley, headers, new trans with shift kit, 60's and mags all round, am/fm cassette, booster. $3500 or nearest offer. 477-6190 or can be seen at Cadboro Bay Shop Easy.

1970 VOLVO 145S STATION wagon, automatic transmission, economical 4 cylinder engine, tested, as new Michelin radials, extra snow tires, immaculate interior, radio, roof rack, good original paint, $2895. 592-4573.

70 CAMARO

350 std., buckets, mags, radials, trade up or down. $3,295. Painter Motors, 3005 Douglas, 388-6196. Dealer 5802.

1963 CHEVY II BISCAYNE; blue, 6 cylinder, 3 speed standard, 4 door, tested, new brakes, new exhaust, 3 new tires. Needs clutch. $250 or best offer. 652-2377

1970 1600 DATSUN STATIONwagon, 2-owner car, 34,000 original miles, 4 new tires. Good condition. Clutch needs repair. $1000 or nearest offer. 595-6631 or 477-1225.

1970 PLYMOUTH SUBURBAN stationwagon, power steering, power brakes(new), extra snow tires on rims, excellent condition, must be seen. $1400. 474-2015 after 6pm.

MUST SELL, LEAVING TOWN, 66 Ford Fairlane, rebuilt 302 and trans, new paint, wide tires, mags, excellent condition, many extras. $2200 or best offer. 385-4828 after 4pm. Rob

69 CUDA FASTBACK, 318 auto, floorshift, MT valve covers, traction bars, Sun tach, new paint, good on gas, good condition. $1700 or best offer. Phone after 5:30, 656-2097

1969 BUICK SPORT WAGON $2400. 477-5798

GlenOak Ford

'TELL A FRIEND'

73 COUGAR	$ 3950
74 VOLVO S.W.	$ 5250
74 AUSTIN	$ 2250
74 L.T.D.A.C.	$ 3450
75 GREMLIN	$ 2150
75 VALIANT, 6, AT	$ 2450
75 TOYOTA	$ 3750
76 L.T.D., 51,000M	$ 3450
76 TORINO S.W.	$ 3450
77 RABBIT Sedan	$ 5750
77 CAMARO	$ 5950
77 PINTO S.W.	$ 4450
78 BOBCAT	$ 4250
78 L.T.D.	$ 5450
78 MONTE CARLO	$ 5450
79 LTD WAGON	$ 7450
79 PLYMOUTH	$ 5750
79 SUNBIRD	$ 6250
79 COUGAR XR7	$ 6450
79 OMNI AT	$ 4950
80 T-BIRD, Deluxe	$ 8250
80 CAMARO	$ 7450

★★★★★★

★70 JAGUAR XJ6★
Original Victoria car
$ 10,950

★★★★★★

TRUCKS

77 BLAZER	$ 6850
77 G.M.C. ¾ TON	$ 4950
77 F150, Canopy	$ 5750
78 RAMCHARGER	$ 8950

GLENOAK FORD
YATES AT COOK
384-1144
DEALER 6616

De Pape

LINCOLN

76 4-dr Town Sedan, fully powered with all luxury options including air and stereo. A gorgeous Victoria automobile with only 30,000 miles. Luxury, safety and comfort for a mere pitance!

MERCEDES

66 230SL, 4 spd, convertible and hardtop. Beautiful classic hard-to-find model.

CITATION

80 Chevrolet 4 dr, hatchback, V6, auto, ps, pb, 2-tone. Immaculate with only 1500 miles. Balance of factory warranty available. Priced to sell.

LANCIA

76 Scorpion, 5-speed, leather, fold back convertible top. Very beautiful — very Italian. A rare find.

77 Cadillac Seville loaded
78 Seville Custom Opera Coupe
80 Datsun 280ZX
80 Le Car, economy plus!
78 Bronco 4X4 9,000 miles
78 Trans Am, 4-spd, one owner, 6,000 mi.
77 Jaguar XJS coupe
78 Cordoba, 12,000 mi., as new.
77 Nova auto, 6, 21,000 mi.
76 Olds Omega Coupe. Clean!
62 Mercedes 220 SE Coupe.
78 MGB 18,000 mi. — Mint!

Open 8:30-5:30 Closed Sat.
DePAPE MOTORS LTD.
Indoors at 779 Pandora
384-8035 Dealer-5311

S&H DATSUN CENTRE

77 DATSUN 200SX
5 spd., immac. cond. $4895

77 VOLARE SDN
Loaded with extras $4294

77 FIREBIRD
V6, premium cond. $5995

76 VW RABBIT
4 dr, AT, exc. cond. $4795

75 DATSUN PU
Only 38,469 mi. $3895

79 DATSUN 310
4 spd., radio, only 16,681 Kms. $5195

73 VW M-HOME
Ready to travel $5995

70 DATSUN 510
exc. cond. $2295

71 VW
AT, low price transportation. $1095

800 BLOCK YATES
381-5222

★ ★ ★

FORT and FOUL BAY
592-2471

SAUNDERS & HITCHMAN LTD.
2040 Cadboro Bay Road
Dealer 5059

69 PONTIAC LAURENTIAN, 2 door hardtop, 350 cu. in., automatic, power brakes, power steering, one family owner. Body and motor in good condition. $1,200 firm. 477-0456.

1968 DODGE CORONET, 440, 2 door hardtop, V8, automatic, 318, power steering, power brakes, rear de-fog, new muffler. Runs excellent. Sacrifice $750 or best offer. 383-7160

1970 MERCURY MARQUIS, 4 door hardtop, with extras, 429 cubic inch, partially rebuilt, government tested, needs a little work. $500 or best offer. 384-8989

Les Carr's
SALES and LEASING LTD.

PREMIUM PRE-OWNED

80 AUDI 5000S
79 COBRA
79 PRIX S.J.
79 FIAT X1/9
79 CUT. BRM.
70 BENZ 280S

Many More Quality Pre-Owned Vehicles to Choose From.

★ ★ ★

385-4444
INDOORS AT
854 Pandora at Quadra
Parking Rear Dealer 6690

1965 THUNDERBIRD, AUTOmatic, power steering, power brakes, electric windows, power seats, black, good condition. Must be seen. $5800. 592-7468.

ONE OWNER 1969 METEOR 9 passenger station wagon, 390 V8, automatic, power steering, power brakes, just tested, $1095. 479-1202.

1968 CORTINA, HAS NEW motor 1600cc, $650 for parts bills to prove, stereo system, city tested, $1100 or best offer. 592-9598, 381-1816. Must sell.

TOYOTA CORONA MARK II, new candy apple red paint, motor has 60,000 miles, excellent running order, $1800 or best offer. 652-1408

'69 Z-28, FACTORY 302, SHOWroom condition. 54,000 original miles. Asking price over $10,000; no triflers please, contact Bob, 748-4688 or 743-5231.

1969 AMBASSADOR DPL 2-door deluxe, power steeing, power brakes, air conditioning, new tires plus much more, tested. Asking $2195. 477-0949.

1960 CHEV IMPALA, 4 DOOR hardtop, original owner, power steering, power brakes, low mileage, must see. Asking $3900. 477-0695.

'69 T-BIRD, BODY AND MEchanically good, $2500 or best offer, can be seen at Derick's Bay Services, 638 John Street, 382-1314

1969 BUICK LESABRE, 4 door, power steering, power brakes, 350 automatic, very good condition throughout. Asking $850. 382-6905

STOCK 66 CANSO SPORTS DEluxe, V8, bucket seats, console, recent paint. New brakes, front end. Dual exhaust. $2,800 or best offer. 598-2579.

66 AUSTIN 4 CYL., 4 SPD. Priced to sell $497. Palm Auto World Inc. 386-8385. 3342 Oak St. Dealer 5260.

1955 CADILLAC, 4 DOOR, 78,000 original miles, no rust, original paint, technically perfect, everything original. Best offer. 592-3575 weekend only.

69 MUSTANG MACH I, 351 automatic, power steering, new brakes, new exhaust, radial tires, 42,000 original miles. $6200. 382-6132 or 477-6614.

1970 WHITE THUNDERBIRD, Landeau, 2 door hardtop, power steering and windows. Very good shape. No triflers. Serious offers only. 479-3647 or 727-2607

1967 REBEL 4 DOOR SEDAN, new paint, economical 6 cylinder with rebuilt automatic transmission, decent and reliable transporation at $650. 474-2413.

HANDYMAN'S SPECIAL

66 Volkswagen wagon. Offers. 384-1721, 592-3121, Sports and Classic Cars, 640 lower Hillside. Dealer 5433.

1970 COUGAR TOTALLY REconditioned, white with blue vinyl top, $800 recently spent, new paint, excellent shape, 382-5701

1970 DATSUN 510, 4 DOOR, INcludes radio and tape deck, carpeted, new clutch but needs brake work, asking $1000 or best offer. 388-6718.

'67 CHEV MALIBU, 2 DOOR hardtop, 327, 3 speed automatic. $2000 or best offer. After 5pm, 386-1058, 595-9983.

64 BEAUMONT, 6 CYL., priced to sell $582. Palm Auto World Inc. 386-8385, 3342 Oak St. Dealer 5260.

1968 VAUXHALL VIVA, AUTOmatic, AM—FM cassette, days call Mike 388-4500, evenings, 386-0523.

'67 CAMARO, 250 CUBIC INCH, 4-speed. New engine, trans, tires. Good condition. $4000 or best offer. 642-3889, 474-1549.

1968 FIREBIRD HARDTOP, 350 automatic, over $2500 spent in last 2 months. Excellent condition. $5200 firm. 721-3046.

66 VOLKSWAGEN, 2000 MILES on new 1600 motor, complete with stereo. Offers. 385-4360 after 4:30pm

1951 FORD MONARCH, TESTed till 1981, good shape, 74,000 original miles. Motor has blow by. $2200 firm. 478-3625

MUST SELL THIS WEEK, 62 Meteor, new motor, trans, etc. View at 1861 Newton 7:30-9pm or phone 595-1830.

63 COMET CONVERTIBLE, IMmaculate condition, new top and clutch, 6 cylinder, $3600 after 5:30 pm. 477-3383 or 658-8361

69 SWINGER, VERY CLEAN and fast, all new. Phone Dave 9-4 weekdays; anytime weekends, 382-0789.

68 OLDS, GOOD SHAPE, power windows, steering, brakes, good rubber, radio, $600. 382-5742.

69 VAUXHALL, BODY IN good shape, needs motor work, offers to $300. 388-4232, 9am-4pm or 598-1470, 6pm-8pm

MUST SELL

Leaving town in one week, 1969 Newport, 383 4-barrel, excellent condition. 388-4973.

70 MGB, 75,000 MILES, EXTRA motor and extra soft top, some spare parts, asking $1500. Any inquiries, 642-3344 after 6pm

70 NOVA SS

350, 300 horse, 4 speed, vertigate shifter, very clean. 478-7542 after 5.

'63 LINCOLN CONTINENTAL, beautiful shape. Lots of money and time invested. 656-7368 after 5:30.

66 PONTIAC, V8, AUTO, 4 door, 80,000 miles. Second owner. Perfect condition. $925. After 6pm, 642-4944

68 MORRIS 1800, REBUILT ENgine, transmission, new tires and brakes, good paint, no rust. 383-8174

65 VALIANT WITH NEW motor, city tested, $800 or best offer. Between 6-9 Mike, 595-3037

67 CAMARO, 350, 3 SPEED auto, stall converter, shift kit, 4-5-6 gears, blue with black interior, offers. 382-8857 after 6pm

'70 CAMARO, ECONOMICAL 6 cylinder, automatic, only 65,000 miles, runs great. Good body and interior. $2650. 384-9543

50 METRIC VW, MANY NEW parts. 656-4837

PACIFIC MAZDA PEUGEOT

75 VW Bus	$5895.
72 Volvo S.W.	$3995.
78 LeCar GTL	$4695.
77 Volare CPE	$2895.
77 Honda H/B	$3995.
76 Mazda wgn	$3295.
2 - Diesel Rabbits	
78 Celica GT	$5995.
78 Bronco 4x4	$8995.
77 Mazda GLC	$3995.
76 Dodge Dart	$3395.
73 Mazda wgn	$1895.
72 Pinto, mags	$2195.

BANK FINANCING

385-1451 Dealer 5253
Blanshard at Johnson

SSS SAUNDERS SUBARU
sales & service

1824 Island Highway
Colwood 474-2211

77 Gremlin 6 auto	$3895
77 Chev 4x4 PU	$5,895
76 Mazda 4 dr, 4 spd, 30,000 mi.	$2995
75 Fiat 131 S	$3895
73 Olds 442, swivel seats	$2395
72 Torino 4 dr.	$1095
72 Charger 2 dr.	$895
72 Dodge PU, V8, AT.	$2,695

Saunders Sales & Service Ltd.
1824 Island Highway
474-2211 474-2251
Dealer 5932

1970 TOYOTA CORONA 2 DOOR hard top, city tested, low mileage, extra tires, asking $1395 or nearest offer. 592-7239.

69 AMBASSADOR, POWER steering, power brakes, 8-track, air conditioned. Offers on $750. 384-3866 after 5pm.

69 VAUXHALL VIVA SL, 4 speed, 54,000 miles, new ties, clutch, muffler. Runs great. $700 firm. 656-5394

70 FORD TORINO WAGON, new front end and transmission. $795 or offers. 384-7715 or 385-0816 after 5:30pm

1969 VAUXHALL STATIONWAgon, standard, good mechanical, very clean. $600 or best offer. 656-6226.

1969 VAUXHALL VICTOR, 4-cylinder, automatic, nice condition, 30,000 miles. $1250 or best offer. 652-2588.

1970 CHEV WAGON, POWER steering, brakes and windows. $700 or best offer. Will consider trades. 595-3750.

1967 MUSTANG, 68,000 ORIGInal miles, completey gone over, 6 cylinder auto, nice lady's car. $3500 or best offer 652-3864.

MUST SELL MY 1966 CHEV 2-door hardtop, 350, new brakes, trans. $1800 or best offer. 474-1311.

CHARACTER TRANSPORTATION

1938 automobile, $2150 or best offer. 383-7567

1964 CHEVELLE CONVERTible, power steering, power brakes, V8, good condition, $3000 or best offer. 386-2837.

1966 VW HATCHBACK, MOTOR OK, body bad, a fix up, but driveable. No plates, so no test drive. Cheap at $100. 598-6363

1970 SUNBEAM ARROW, EXceptional condition, low mileage, automatic. $1500. 598-2201.

MUST SELL. TRADES CONsidered. Mint 1965 California 442, loaded. 478-7580.

1970 DATSUN 510, 4 SPEED, 4 door, 60,000 miles. $1000 or best offer. 386-7809

1958 CHEV BISCAYNE, 4 door, econo 6, standard, tested, good shape, $1150. 652-9323.

1964 THUNDERBIRD, EXCELlent condition, must sell $2800. 477-9443

1961 THUNDERBIRD AND 1963 Corvette. Needs work, offers. 384-8753.

SACRIFICE, 1968 REBEL STAtionwagon, 6-cylinder automatic, $695. 477-9216.

1969 RAMBLER AMERICAN, 6 cylinder, good condition. 592-6222.

1970 TOYOTA COROLLA, needs work. $250 firm. 386-1067 after 5pm

DARK GREEN 69 VOLKSWAgen Fastback, good shape, $1,500. 966 Royal Oak Dr., 658-8667.

67 CHEVY II STATIONWAGON, 4 door, runs well, good tires, $575. 478-6215.

1968 CADILLAC COUPE DE ville, $2,000 or nearest offer. 592-0149.

1965 RAMBLER CLASSIC 2 door automatic, tested until March 81. 479-5839

66 MUSTANG, GOOD SHAPE, $1800 or best offer. Must sell. 478-9117.

60 VOLKSWAGEN, RUNS great, city tested. Economical. $600. 385-1346 after 5pm.

1970 DUSTER, EXCELLENT condition. $1600 or best offer. 592-6222.

1954 CHEVROLET 2 DOOR sedan, rebuilt engine, good body. $2500. 479-3960.

64 CANSO, 327 4-SPEED, MANY extras. Very clean. $4800 or best offer. 595-6198, Greg.

1969 PONTIAC GRAND PRIX, model J coupe, best offer. 383-5154

1960 T-BIRD, LOW MILES, A beautiful car. A must see. $6500 or best offer. 652-3864.

66 VALIANT SLANT 6, RUNS good, $450 or best offer. 595-2792 between 6-9pm.

CLASSIC

'68 Javelin, good condition, must sell. $2000 or best offer. 478-4631.

VOLVO 122S 1969, BLUE 2 door hardtop, good shape, stock. Offers on $2100. 384-0240

1964 VALIANT, BODY AND motor good, needs rear end work. $400. 384-3340.

1964 FORD GALAXIE STAtionwagon. 477-2085 after 5pm.

69 VW BUG, NEEDS SOME work, offers. 381-2019.

69 AMBASSADOR, EXCELlent condition $900. 384-5546

1970 MAVERICK, 73,600 MILES, good condition. $1500. 478-5707.

70 MAZDA R100, NEW MOTOR, radial tires, offers. 382-1467.

1970 FORD MARQUIS STAtionwagon. $600. 474-7916 after 5.

67 STUDEBAKER 2 DOOR automatic, as is. 383-1415

OFFERS. 1970 MAVERICK, very good condition. 478-0522

1969 MERCURY, 2 DOOR, good runner, $350. 478-2824

'64 SEDAN DEVILLE CADILlac, fully rebuilt, must be seen. $4500 or best offer. 642-3298.

1970 MUSTANG, BOSS 302, NO rust, 23,000 original miles. $8500 or best offer. 652-3435

1968 TOYOTA CROWN DEluxe, 386-1021 (days); 652-4992 (evenings).

1967 VOLVO 144, RUNS GOOD, needs brakes, tested, $800 firm. 595-6479

67 COMET SW, VERY GOOD running order, $550 or offers. 386-1677 after 5pm

'69 VAUXHALL, GOOD RUNning condition, cheap on gas. $700 or best offer. 478-8354.

1969 CHRYSLER, NEW MUFfler, brakes, excellent condition, $950. obo, 479-6089

MUST SELL, 69 CHRYSLER, excellent condition, $600 or best offer. 384-6064.

1960 VOLKSWAGEN BEETLE, good condition, tested, 80,000 original miles. 383-0187.

1969 2 DOOR, AUTOMATIC Toyota, good condition. Asking $1,400. 595-7566, 382-8585.

70 MONTE CARLO, 350, HEADers, hood scoop, lots of extras. Good condition. 658-5149

1968 CHRYSLER NEWPORT, 2 door, blue, one owner, $1,000. Clean, well kept. 477-3570.

1969 PLYMOUTH, RUNNING, fair shape. $125 firm. 385-5628 after 6.

69 OLDS CUTLASS 4 DOOR, power steering, power brakes, V8, 652-3880

SPELL

IT

OUT

When you have something to sell, the easiest way to find a buyer is to spell it out in print! You do that by placing a low-cost Classified Ad in the newspaper, telling our readers what you have to sell. We'll help you. Give us a call today at 386-2121.

151 SPORT, IMPORT CARS

BMW FIAT

capital city auto

BMW

320i Sp — one only.
320i — choice of 5
320i auto — one only

FIAT

Spider 2000 — new shipment. 4 only.
Brava — Save $700.
Strada — Save $500.

USED CARS

Good selection of economy cars. No reasonable offer refused. Bank financing available.

1750 GOVERNMENT
386-7508 Dealer 5066

1963 VOLVO 544, CLASSIC Volvo with B18 engine, 4 speed, radio. Everything lovingly restored and maintained. The price for uniqueness? Only $3,195. Phone Keith Baldwin 382-6122, McCallum Motors. Dealer 5603.

76 Lancia Scorpion 5 spd.
77 Jaguar XJS Coupe
78 MGB 18,000 miles — Mint!
62 Mercedes 220SE Coupe
DePAPE MOTORS LTD
Indoors at 779 Pandora
384-8035 Dealer-5311

'76 MG MIDGET

A beautiful tangarine with black soft top. Ideal for summer fun. Offers? 381-5544. BSG Specialty Motors. Dealer 6033.

1976 CORVETTE, YELLOW, L82, 350 automatic, power brakes, power steering, power windows, AM—FM radio, T-roof, new tires, new brakes, $10,500. 382-2165.

59 MERCEDES 220S CLASSIC, completely rebuilt and restored with new leather and walnut interior, silver paint, chrome, stereo, tape, etc. 477-8249. $14,000.

79 VOLVO 244 DL

4 door, 4 cylinder, automatic, power steering, must sell, $7995. 384-8466.

1974 AUDI FOX, VALUED over $4000. Sacrifice $3500 or best offer. Will consider dirt bike plus cash. John, between 6-9pm, 478-1597.

1974 260Z, GOOD SHAPE, spoiler, louvers, AM-FM, radial tires, with spare and 2 snow-tires. $4350 or best offer. 477-9685

1973 CORVETTE, 454 AUTOmatic, power steering, power brakes, power windows, tilt/telescopic steering wheel. $7900. 386-2379 after 5pm.

1974 VOLVO, 142 GRANLUXE, immaculate car - AMFM cassette, leather seats, new tires, new exhaust. $4500 firm 381-2183.

72 TRIUMPH GT6, GREAT condition, 6 cylinder, new trans and clutch, sunroof and more. Must be seen. $4500 477-9345 384-3179.

COLLECTOR'S CLASSIC. 57 red MGA, rebuilt engine and transmission, with papers. $5300. Call Brett, 385-1515 days, 386-1462 evenings

1973 MGB. CLEAN, WELL cared for. Michelin radials, new clutch $3685. 384-1721, 592-3121, Sports and Classic Cars, 640 lower Hillside. Dealer 5433.

69 LOTUS EUROPA

$6900. Excellent condition. 382-4408 evenings.

1979 CORVETTE

Beautiful condition, many options and extras, must be seen. $15,500. 384-5461.

1972 RED FIAT 124 SPORT Coupe. Rebuilt engine and transmission. Radials and mags. Some rust. $2200 firm. 721-3046.

1974 FIAT X1/9, IMMACULATE condition throughout, low mileage, superb handling and economy. $3995. After 5pm, 386-1019

1963 CORVAIR CONVERTible, new top and brakes. Original paint but should be repainted. $7350. 598-2672.

1980 Z28 4 SPEED, T ROOF, 8,000 kilometers, $9500. 478-6030 after 5pm.

1965 SUNBEAM TIGER, MINT. Offers to $14,500, small trade considered. 474-1017.

1977 MGB, 33,000 MILES, TONneau, winter tires, roll bar, good condition. $5800 firm. 474-2640.

WANTED: TR250 OR TR4A IN good condition. Reasonable. Dana, 598-3133 or 595-1913

1976 TR7, 39,000 MILES, EXcellent condition. Must sell. 592-8278.

75 MG MIDGET, 33,000 MILES, $2800. Good condition. 381-1784 after 5pm

BLACK '68 TR4A, REBUILT engine. Must sell. $2200 or best offer. 383-8676.

73 TRANS AM, $3,000 IN ENgine, very fast. $4800. 477-7413 or 477-2628.

74 TR6 IN VERY GOOD CONDItion. $4800 or best offer. 479-6005 or 477-5541.

74 FIAT X19, NEW TRANS, new clutch, new brakes, $4200 386-7760.

74 VOLVO, LOOKS AND RUNS good, $3000 or best offer. Phone 388-7326

MUST SELL MOVING, '74 FIAT 124 Sports Spider, needs front end. Best offer takes. 477-9713.

75 FIAT 131 STATION WAGON, 5 speed, radials, cassette, asking $3,000. 727-2029

75 TR7, VERY GOOD CONDItion, low mileage. $4400. 595-7198.

74 VETTE, DARK BROWN, well looked after, $9200. Between 6-7:30pm, 595-1694.

1972 VOLVO STATIONWAGON, reconditioned, offers on $2800. 478-8852 after 5.

71 TR6, GOOD CONDITION throughout, must sell. Will accept best offer. 477-5108.

BURGANDY TR6, 1973, GORgeous, phone Arin 656-2223 days 478-0529 evenings.

74 FIAT X19, EXCELLENT, phone Arin days 656-2223 478-0529 evenings.

'72 CELICA ST, WEBER CARB, headers. A-1 condition. $2995. 381-6220.

1951 JAGUAR MK IV SALOON, excellent orginial condition, $10,000. 652-3744.

1971 TR6, $4700 OR BEST offer. 727-3150.

77 TR7, GOOD CONDITION, many extras. Offers. 595-6744.

1972 CAPRI V6, 2600, EXCELlent condition, $2100 381-2183.

TR-3A 1960, RESTORED 1977. $7500. 112-939-8707.

74 MGB, 3 TOPS, 51,000 MILES, asking $4500. 382-8930.

74 FIAT 124 SPORT, 5 SPEED, nice shape. $2250. 477-8478.

1974 FIAT SPIDER, MINT CONdition. Many extras. 595-4584

154 TRUCKS, BUSES AND VANS

GlenOak Ford

★ OVER 50 ★

TRUCKS
VANS — 4X4'S
SUPER CABS

AS LOW AS

★ $6870 ★

STOCK #80286
384-1144
Yates at Cook

GlenOak Ford
Dealer No. 6616

TRUCK SALE

78 FORD VAN

3 spd. with overdrive, V8, P.S., P.B., amfm stereo tape, swivel captains chairs, partly camperized, low miles. Priced to clear $5895.

78 FORD ½ TON

Step side, V8 AT, P.S., P.B., tilt wheel, low miles. Like new $5795.

77 JIMMY

V8 AT, P.S., P.B., radio, with rollbar, excellent condition. 23,000 mi. $5895.

77 GMC 1 TON

Cab & chassis, 4 spd, V8, P.S., P.B., radio, 43,000 mi. A good buy at $5495.

77 GMC ¾ TON

V8, P.S., P.B., AT, radio, heavy duty bumper, 25,000 mi. Priced right $5195.

76 TOYOTA SR5

5 spd, short box, heavy bumper, excellent buy $4295.

74 International

¾ ton, V8 AT, P.S., P.B., with canopy, 59,000 mi. Don't miss this $1995.

74 FORD F100

V8 AT, P.S., P.B., radio, heavy-bumper with hitch, slider window. Last chance $2000.

B MADSEN MOTORS LTD.
2691 Sooke Rd. (Glen Lake)
478-5011 Dealer 5450

Just Off Lease

Save over $2500 on this 1980 JEEP J20 (8400 G.V.W.) PICKUP. Well equipped, like new. List new: $12,948

NOW ONLY $10,498

REG MIDGLEY MOTORS LTD.
736 CLOVERDALE 385-8756
Dealer Lic. 5186

78 GMC JIMMY

This 4x4 is a local one-owner unit featuring auto, PS, PB, am/fm cassette with 40 channel CB. White wheels with raised white lettered tires. Has not been used as an off road vehicle. 381-5544 BSG Specialty Motors. Dealer 6033

LIKE NEW 27,000 MILES

75 Ford van, includes all recreational facilities. Will accept part trade. $8900. Must sell. 478-6354

Cornell GM

USED CARS
YOU CAN EXPECT A GREAT DEAL FROM CORNELL

GOOD SELECTION
½ TON'S, ¾ TON'S
IN STOCK
EXAMPLE
73 GMC 3500 SERIES
RUNS GOOD
$1295

OPEN MON.—FRI. 9-9
SAT. 9-5
Finlayson and Burnside
385-5777 Dealer 5378

GARDEN CITY
AUTO LEASE LTD.

HOME OF THE SUZUKI 4 WHEEL DRIVE

30-35 M.P.G.

77 CHEV ½ 4x4, 4spd.
77 Chev ¾ 4x4
77 Super Cab
77 GMC ¾ PU V8 auto
76 Ford Super Cab
69 Ford PU ¾ ton

TRADES WELCOME
No Reasonable Offer Refused
100% FINANCING O.A.C.

Open 9 a.m.-8 p.m.
2978 Douglas St.
382-9111 Dealer 5721

1977 JEEP CJ7

V8 automatic, quadratrac, quadralow, only 24,000 miles. One owner. Removable hardtop. Heavy duty shocks and suspension. Tracker A-T and white spoke wheels. Never used off road. Immaculate condition. Asking $7950. 479-7613

1978 CHEV K5 BLAZER, MIDnight black with blue interior, tilt steering wheel, fold down rear seat, chrome running boards, radial tires on custom wheels, 400 cubic inch engine. Excellent shape throughout. 19,000 miles. Asking $7800. 743-4488.

CHEV VAN

1979 ¾-ton, long wheelbase, V-8, auto., ps., pb., radio, side windows. $6895. Garden City Auto Lease, 382-9111, 1978 Douglas. Dealer 5721.

1946 WHITE BUS

23 seater, running gear in immaculate condition. Tires excellent, body better than fair. Partially camperized. Needs minor work. 18-19 miles per gallon. Offers. 642-4998 between 5—8pm

6—1 TON ON DUALS

1971-1976 Chevs and Fords, autos, 4-speeds. One with flat deck dump.
George Eng Truck Sales —
Dealer #5166
2810A Rock Bay Ave——385-3054

1974 ROYAL SPORTSMAN Dodge 5-passenger Window Van. 360 V8, 55,000 miles. Very clean. Radio, full factory upholstery and carpet. New tires. $4000 or best offer. Leave message at 388-4447, 9-5 Monday to Friday.

GMC JIMMY

74 350 auto., p.s., p.b. Great all purpose vehicle. Runs great! $3,295. Painter Motors, 3005 Douglas, 388-6196. Dealer 5802.

1974 GMC ¾ TON 4X4, 396 4 speed, customized front end and paint, spoke wheels, bucket seats, console, AM/FM 8 track. Best offer. 479-5548 evenings, 478-1515 days, ask for Bob.

1976 DODGE ¾-TON PICKUP, 6-cyclinder, 4-speed, power steering, power brakes, fiberglass canopy, top condition, economical to operate. $4100 or best offer. 656-6864 or 598-4824.

'78 GMC 4X4 SIERRA CLASSIC camper special, every available option except air conditioning and cruise control. Excellent condition, 24,000 miles. $8900. 112-749-3741

1973 JEEP WAGONEER, 4 wheel drive stationwagon, good family recreational vehicle, low mileage, tested, excellent condition, $3800. For details call 382-9223 after 6pm.

CUSTOMIZED VAN, CHEVY, 1972. Sunroof, air horns, mags, radials, Captains chairs, naugahyde, velvet, sink, icebox, bed and table, extras. $4600 or best offer; 386-5074.

GMC SUBURBAN, 1975, ¾ TON van, power steering, power brakes. $3600. Good condition. View at Shelbourne Texaco Station. Details phone evenings 656-2625

1977 DODGE MAXIWAGON, automatic, power steering, power brakes, lined, insulated, carpeted. 33,500 miles. Very first offer over $4600 takes. 112-748-8405.

1969 F100 CUSTOM SPORT, nearly new 302 automatic, matching canopy, some rust. Trade for stationwagon or Comet or Maverick and cash. 112-722-2309.

1978 DATSUN DELUXE CAB, short box, aluminum canopy, 5-speed, new paint. Very good condition. Approximately 47,000 miles. $4800 or nearest offer. 478-0049 after 4:30.

1978 GMC JIMMY 4X4, 23,000 miles, tilt steering, cruise control, power steering, power brakes, pinstriped, many more options. Immaculate. $10,200 or best offer. 479-9644.

77 FORD RANGER WITH FACtory canopy, heavy duty rims and tires. AM/FM cassette radio, power steering, power brakes, very clean. $5195 or best offer. 479-9922 or 479-7550

REDUCED

79 Ford van, excellent condition, V8 automatic, power steering, power brakes, warranty and more, $6300. 477-4055 or 388-5464 pager 849.

1976 FORD F100 V8, AUTOmatic, power steering, canopy with sliding windows, in-dash Am/Fm cassette stereo, radial tires. No rust. Good condition. Original owner. $3995. 477-8035.

1977 GMC VAN, SUNROOF, visor, finished inside, 305 V8, dual exhaust, 28,000 miles. Excellent condition. Offers on $6300. 384-4591

1977 FORD VAN, VELVET CUStom interior, captains chairs, AM/FM cassette, alarm, equalizer hitch, digital clock. $7500 or offers. 383-8319

1976 FORD 12 PASSENGER club wagon, 460 engine, power steering, power brakes, captain's chair. $5500 or best offer. 478-2731

76 GMC VAN, 350 AUTOMATIC, power steering, power brakes, custom interior, sunroof, headers, new tires. $4900. 479-8017 after 6pm.

154 TRUCKS, BUSES AND VANS

77 BLACK DODGE STREET van, cruise control, mags, extras, 34,000 km. excellent. Offers on $5,800 for quick sale. 479-5053.

1975 FORD ¾ TON RANGER XLT camper special, dual tanks, trailer hookup, canopy with bunks, extras. Top condition. After 5pm, 477-4939.

71 FORD ¾ TON, 360, AUTOmatic, 73,000 miles, new exhaust system, new shocks, good rubber, $2,200. 388-7733 days, 383-9111 after 5.

OFFERS INVITED ON VW pickup truck, approximately 2500 miles on replacement motor. Genuine bargain. Phone 656-5784

1972 FORD XLT ½-TON, AUTO, PS, PB, radio, dual tanks. Only $1742. Palm Auto World Inc., 386-8385, 3342 Oak St. Dealer 5260.

WORK TRUCK
61 International ½ ton, $650, offers. 478-2541

77 GMC VANDURA 15, ONLY 38,000 miles, in excellent condition, black with all chrome. Best offer. 479-0216

74 DODGE CLUB CAB, 8 CYL., AT, Only $1722. Palm Auto World Inc. 386-8385. 3342 Oak St. Dealer 5260.

1963 INTERNATIONAL school bus, partially camperized. $3000 firm. 478-9954, 382-6554 after 6pm

1976 DODGE MAXI VAN, automatic, power steering, low mileage. $4500 or nearest offer. 382-2116, 9am-5:pm.

78 TOYOTA LANDCRUISER pickup 4x4, 4 speed, canopy, many extras, 15,000 miles. 382-4615. Offers on $7700.

1970 ECONOLINE FORD VAN, fully camperized, good condition. $3600 or best offer. 385-6188 after 6pm.

73 DATSUN PICKUP, 1600 CC, insulated canopy, snow tires, 80,000 miles, offers on $2100. 595-5849

1976 ¾ TON CHEV CAMPER special plus 8' Galaxie camper, both very good condition, $9500. 479-0305

1976 ECONOLINE, 6-CYlinder, 3-speed Hurst, custom interior 95% finished, many extras. Offers on $6000. 386-0475.

1976 DATSUN LONG BOX WITH canopy and radio, 40,000 miles, good condition, offers on $4200. 477-6936.

1975 DODGE B200 , 6 CYLINder automatic, power steering, power brakes, insulated, $2700. 382-6949

1972 FORD ½-TON, NEW power train, transmission, rebuilt 3-speed, 360 cc. $2000 firm. 384-6607, 5-7pm.

74 FORD SUPER CAB, 40,700 miles with 9½' 75 Okanagan camper, $7500 or will sell separately. 478-7833.

1976 FORD 12 PASSENGER club wagon, power steering, power brakes, deluxe interior. $4500. 383-5432.

1964 ECONOLINE RUNS GOOD, new tires. $690. or trade for car with V8 suitable for pulling boat. 384-7873.

72 GMC SHORT VAN, CUSTOmized, brand new 60 watt stereo package, $4250 or best offer. 656-0276

66 FORD VAN, AUTOMATIC 6 cylinder, good condition, tested, only 81,000 miles, no rust or dents, $1075. 652-2087

1967 DATSUN 1300 PICKUP, twin carbs, rear mags, new brakes, extractor, twin exhaust, etc. $1000. 652-4643

74 INTERNATIONAL ½ TON, V8, p.s., p.b., dual tanks, automatic, 47,000 miles, $2600 firm. 656-1381

1979 DODGE VAN, B-200, heavy-duty equipped, insulated, panelled, 23,000 km. $6500 or best offer. 642-5057.

1973 DODGE D300, WINDOW, maxivan, power steering, power brakes, 318 motor, $3500. 474-1778

1980 JEEP RENEGADE, black, power steering, high back seats, low mileage. 479-6066 after 5pm.

75 DODGE 6, AUTOMATIC, camper roof, all power, excellent condition. 478-9430

1961 MERCURY ½ TON PICKup, good tires and brakes. $350. John 478-8840, 478-9812.

1976 JIMMY 4X4, 33,000 MILES, 350 automatic, 1-owner. $6500. 477-3043.

1976 FORD CUSTOM, ½-TON, 51,000 miles, good shape, with cap, $3800. 385-8770.

76 JEEP CJ5, LOW MILEAGE, V8, power brakes and steering. 381-5716.

1958 CHEVY ½-TON, 70,000 original miles. Call after 6 pm, 382-6203.

77 VW VAN, EXCELLENT CONdition. 24,000 miles. $7850. Phone 477-0277.

74 FORD COURIER, 60,000 original, $2250 firm. Call after 6, 384-4198.

1972 CHEV ¾-TON, GOOD CONdition, canopy, good gas mileage. $2200. 477-7718 after 5.

69 KENWORTH LW 923, CAB and chassis, 335, 5 + 4, 38,000 rear end. Must be seen. 112-743-4673.

1973 DATSUN PICKUP TRUCK 1600. Needs paint job. $2000. 474-2596

1972 GMC VAN, CUSTOMIZED, new paint, transmission, sunroof, mags. $3950. 477-6003.

37 CHEV PICKUP, ALL ORIGInal parts, not running. 478-4097. Asking $350.

'72 DATSUN PICKUP, WITH canopy, good condition. $2000. 381-0952.

1979 ¾ TON DODGE MAXIVAN, many extras, sacrafice $7200. 381-0149 592-1413.

1975 DODGE 1-TON KARRY Van, 37,000 highway miles. Open to offers. After 5, 478-3719.

1970 GMC ¾ 4X4, P.S., P.B., 4 speed, electric winch, radials, $3200 642-3281 after 8 pm.

MUST SELL BY WEEKEND. 66 Ford Supervan, $600 or best offer. 592-4217

'74 JIMMY 4X4, GOOD RUNning condition. $2500 or best offer. 479-1532.

CUSTOM 1 TON PIZZA VAN, fully equipped, 1978 GM, $20,000 firm. 112-749-6140

1977 FORD 250 PICKUP, 6 cylinder motor, posi traction, nice shape, $4500. 385-0677, Jim.

FURNITURE VAN, 8X16, REAsonable shape, $1800. 385-0677, Jim.

NEW 1979 FORD TRUCK WITH canopy. Excellent shape. Offers. 386-3053.

1977 DODGE RAMCHARGER, Deluxe model, mint condition, loaded with extras. 478-6512.

SACRIFICE 1975 VOLKSWAgen, good condition. $3,600. Inquiries 384-3938.

79 CHEV, ¾ TON, 4 SPEED, camper special, extras, excellent condition. 384-9492, 478-5732

1977 GMC JIMMY, 4 WHEEL drive, excellent condition, $6500. 479-7550.

1966 CHEV 1 TON, RUNS WELL, 12'x8' deck, 18'' duals, $1200. 479-5591, 6-8pm.

1972 MAZDA PICKUP, VERY clean, low mileage, no rust. 385-5687.

1966 CHEV BABY DUAL 1 TON with hydraulic dump box and tool box. 474-2991.

HOT DEAL, QUICK '69 FORD Van. Wanted $2500 but ANY offer considered! 595-7779.

1950 FORD ½ TON, GOOD FOR restoration. $1000. 642-3949

154 TRUCKS, BUSES AND VANS

1972 EX-MAIL VAN, AUTOmatic, good running condition, 6 cylinder, $2400. 112-745-3751.

1973 FORD COURIER PICKUP, good condition. $1300 or offers. Salt Spring 112-653-4323

1973 FORD F250, AUTOMATIC, good condition. $2495. Days 656-6612; evenings 652-2008.

DESPERATE, MUST SELL, fully equipped, camperized school bus. $4400. 382-7993.

65 CHEV ½-TON STEPSIDE shortbox with canopy and accessories. 383-5498, after 5.

77 CHEVY VAN ½-TON, 3-speed, 32,000 miles. Good condition. 386-5170 after 6pm.

1966 CHEV ½ TON, 6 CYLINder standard, good condition. $1500 or best offer. 642-3673

77 GMC ¾, 23,000 MILES, SPEcial custom camper shell. 477-1931.

63 MERC ½-TON, 4-SPEED, needs box. $450. 478-6832.

1972 INTERNATIONAL ½ TON 6 cylinder 4 speed, $900. 479-3938

72 FORD E200 VAN, 63,500 miles. 386-1469 after 4pm.

1978 CHEV VAN, 350 AUTOmatic. Call after 5, 388-6894.

68 CHEVY ¾ TON 4X4, $1800 OR best offer. 382-1818

67 DODGE WINDOW VAN, slant 6, runs well. $595 479-6107

73 GMC ¾-TON, 454, $1995. Phone 595-5955.

66 JEEP WAGONEER, 4X4 V8, 55,000 miles. 478-5074.

1977 FORD ¾ TON, 351, 4 speed $3900. 479-0548.

73 FORD ¾-TON 4X4 PICKUP, $3500 or offers. 642-3958.

77 GMC VANDURA 25, 350 automatic, $5800. 382-4695.

1979 BRONCO 4X4, ONLY 6700 km, open to offer. 112-746-4904

158 TIRES

EDWARD MOTORS LTD.
SEMPERIT TIRE
DISTRIBUTOR
Most sizes in stock for your import car. Try our prices. Phone 384-8086.

FOUR 15L60 TIRES, LESS than 1000 miles, mounted on Chev 5 on 5, 15x7 tornados, with lock nuts and caps. $650, or trade for rally wheels. 479-7240 after 6pm.

FOUR 15X10 CHROME SPOKE wheels and tires, good shape, best offer. 479-4916

GOOD USED TIRES FOR sale, most sizes. 1096 Goldstream. 474-1311.

WANTED TIRES, ANY SIZE, $5-$10, must be BC testable. 474-1311.

FOUR 6.00—12 WHITEWALL tires, almost new. $80. 385-4396.

FOUR 14X6 ALUMINUM SLOT mags, 4 hole, $100. 479-4916

160 PARTS, ACCESSORIES AND SERVICE

LAST
CALL!
SALE ENDS
JULY 31
SAVE
$50 to $215
Remanufactured
Exchange Engines
For:
Most Popular Cars and
Trucks and Ford Marine
OPEN
SATURDAYS
TILL 4 P.M.
MON.-FRIDAYS
TILL 10 P.M.
SUBURBAN
Do It Yourself
Parts Store
3377 Douglas St.
388-5171

D & D
TIRE LTD.
ALIGNMENT
SPECIAL
$12.88
Most North American
and Import Cars
Trucks extra
Includes caster and camber adjustment, toe-in and checking of front end parts.
We also:
—Install front end parts
—Supply and install Monroe or Gabriel stocks.
—Rebuild brakes.
Your Safety Service Center
1620 Blanshard 382-7283

OSAKA MOTORS
TOYOTA DATSUN HONDA
VW RABBIT
Behind Douglas St. Dairy Queen
383-3043

CAR RADIO
AM, AM/FM, AM/FM stereo, radios from $49.95.
Expert installation available.
B.C. SOUND & RADIO Service
931 FORT 383-4731

SPRINGS
Complete Repair Service for cars and trucks. LOGAN SPRING & SUSPENSION LTD., 60 Crease Ave. (Behind Budget Rent-A-Truck) 384-2744.

TOTALLY REBUILT 350 CU. in. GM engine mounted on stand so can demonstrate. Price depending on with or without guarantee and accessories. Also GM 350 turbo automatic trans-5,000 miles since new. 479-4885.

EDWARD MOTORS LTD.
IMPORT PARTS CENTRE
Filters, ignition, brakes, suspension, clutches, engine parts, etc.
TRY US TODAY
Phone 384-8086

RADIATOR REPAIRS, FAST top quality repairs at Maurice's Auto Body, 427 Beta St., phone 386-3381 or 384-8094. Located behind the Burnside Pay and Save Gas Station.

JAPANESE AND DOMESTIC car and truck parts. Serving Great Victoria and the Saanich Peninsula. BC Auto Wrecking Ltd, 7481 West Saanich Rd, 652-1181

VICTORIA 4-WHEEL DRIVE
FREE WHEELING HUBS for any make of 4-wheel drive.
597 Hillside at Rock Bay.
D 13531 386-6511

1965 FORD 260 CUBIC INCH engine, new pistons and rings, stock crank, new cam bearings and bored .030 over. Offers on $500. Ken 477-5584

WE HAUL SCRAP CARS FREE
Associated. 478-9571

160 PARTS, ACCESSORIES AND SERVICE

DEMO CARS
Built 67 Ford $250. 63 Ford 2 door hardtop, nice black button interior, 352 auto, $200 firm. 478-4248

USED PARTS FOR DATSUNS, Toyotas, Pintos and Hondas. Bob & John's Auto Body, 112-743-9141, Cobble Hill.

64 ACADIAN, EXCELLENT parts including 68 synchro transmission with hurst shifter. Good glass and rubber, etc. 479-3864.

VICTORIA RECYCLING
Free scrap car removal. 388-6275 pager 877 anytime, 381-5353 evenings.

3-1976 FORD VAN BLUE PASsenger seats. Excellent condition, barely used. Call 479-0864 after 5pm.

63 RAMBLER AMBASSADOR wagon, full glass, body sound, repairable. Best offer gets whole car. 592-3954.

TURBO 400 TRANS, $150. CHEV ¾ ton 2 speed power glide, $75. 1955-57 Chev bellhousing, $40. 385-0027.

4 SLOTTED MAGS SIZE 13X5½. Fit most small cars. Caps, lugs and two mounted Goodrich TA's included. $185 or ? 642-4493.

FOR FORD 312, MANIFOLD and 2 four barreled carbs, dual point distributor and interceptor heads, cheap. 112-746-5262

VEGA PARTS
385-8775 before 2pm.

EMILIO'S
Auto Trans — Brake Specialists
402-B Esquimalt Rd. 386-5522

CHEV 3 SPEED STANDARD trans with new floorshift, $75. 384-4290 after 6pm

'68 727 TRANS, RAD AND grill for 68 Satelite. Steve 478-5481.

2 MOBILE HOME AXLES, hubs, tires, springs, $250. 474-2083

HOLLEY 650 DOUBLE PUMP, $70. Hooker headers, for 289 or 302, $75. 478-3712

WANTED: 67 OR LATER VW Beetle transaxle, 387-3609 days, (Lorraine) or 382-0139 evenings.

283, TOTALLY REBUILT, many extras, $450 or best offer. 478-6832

DUAL POINT CRAGAR DIStributor for 302 Ford with 351 cam. $65. 2860 Tudor

WANTED: SCATTER SHIELD for small block Chevy. After 6 weekdays, 474-1793.

CHASSIS MOUNT CAMPER tie-downs, $40 each or $75 pair. 383-9847.

FORD 289, 48,000 MILES, phone 381-1227 after 7pm or 477-0330 anytime

FOUR 8'' CORVETTE RALLY wheels on G-60 tires, $375. 479-1836.

61 FORD ENGINE FOR SALE. Excellent condition. 381-0867 or 384-9294 ask for Tina or Dennis.

CAR CASSETTE TAPE DECK with Pioneer speakers, brand new. 479-9174.

WHOLE OR PARTS. 64 Rambler American 220 automatic. 642-4359

65 CHEVELLE, A STOCK CAR, new engine, lots of spare parts. 642-3910.

WANTED: 700X15'' TIRE AND 5 stud rim to fit Ford pickup. 384-1089

WANTED: FRONT END 1971 Plymouth Cricket. No corrosion. 592-7551 evenings.

73 PINTO WAGON FOR PARTS, new exhaust system, $150. 479-7518 after 5.

HI PERFORMANCE 427 MUNzie and built 12 bolt, sell separate or package. 595-7779.

MUNCIE 4-SPEED, HURST shifter, and 11'' clutch. $325. 383-0875.

PAIR OF ¼ PANELS AND rocker arms, brand new, for '57 Ford Ranchero. 385-0763.

289 SHORTBLOCK, READY for rebuild, just put together. $350 or best offer. 384-5642

1966 VW 1300 MOTOR, GENerator and carburator included. $75.00. 592-3738.

4 GOOD TIRES, COMPLETE with running 64 Ford Van. Best offer. 479-4215.

PARTS FROM '72 PLYMOUTH Fury II for sale. Phone between 5pm-7pm. 598-4392.

56 CHEV SEDAN DELIVERY, whole or parts. 479-3393.

WANTED 50-62 MORRIS, BODY only, reasonable. 384-0379 Pete.

WANTED: STEERING BOX for 66-75 Ford F100 4X4, 642-3958

292 CHEV ENGINE COMplete. $100 658-8418.

AIR CONDITIONING UNIT $150. 384-5546.

CANOPY FOR SHORTBOX truck, $150 or offers. 478-3874.

VAN BENCH SEAT, LIKE new. $100. Turquoise. 721-3452.

FOUR WHITE SPOKE MAGS, 15''X8'', like new, $129. 479-8015.

SCRAP METAL AND CARS hauled free of charge. 386-0990.

727 TRANSMISSION WITH shift kit, $300. 479-8398.

164 AUTO BODY AND PAINTING

EXPERT ICBC AND COLLIsion work performed. Specializing in late model automobiles. Andrew Timmis 388-6229.

WILL PAINT YOUR CAR AND truck, big or small. Any type of paint. Reasonable rates. 656-2221, or after 5pm 592-3765.

166 CARS AND TRUCKS WANTED

NEVER
SELL YOUR CAR
UNTIL
YOU HAVE
OUR OFFER
INSTANT CASH
Premium Automobiles
Only
DePAPE MOTORS LTD.
779 PANDORA 384-8035

INSTANT
CASH
CLEAN PRE-OWNER
VEHICLES NEEDED
LES CARR'S
854 PANDORA AT QUADRA
385-4444

WE BUY
ALL
MAKES
McCallum Motors Ltd.
Corner of Yates & Cook
382-6139 D5603

166 CARS AND TRUCKS WANTED

WE PAY
the Highest Prices for
Your Clean Used Car
TRY US—YOU'LL BE
SURPRISED!
CONTACT
CARL SPICER
Used car mgr.
Empress Pontiac Buick
GMC LTD.
382-7121 DL01227A

CASH
WE NEED CLEAN
USED CARS
SEE LES STARLING
SUBURBAN
Motors Ltd.
3377 Douglas 386-6131
Dealer 5528

WANTED
TRUCKS & VANS
Also will take
consignment vehicles
GARDEN CITY AUTO
LEASE CENTRE
382-9111 2978 Douglas

INSTANT CASH
FOR YOUR CAR
Any make or model.
METRO HONDA
388-6921

HELP!
We need your clean used cars. Yates Auto Sales, 388-7722, 950 Yates. Dealer 5268.

CASH FOR GOOD,
CLEAN USED CARS
THOMAS PLIMLEY LTD.
1010 Yates St. 382-9121

CASH FOR GOOD USED CARS. B. Madsen Motors, 2691 Sooke Rd (Glen Lake), 478-5011. Dealer 5450.

1964-66 VALIANT STATIONWAgon, 6-cyclinder, tested, good condition. $1000 maximum. 386-1368.

PEUGEOT 404
383-8550

CASH FOR CLEAN CARS
E & K MOTORS LTD.
642 Burnside E. 383-6231

HAVE CASH FOR A 65 TO 70 Mustang or 67 to 69 Cougar. 384-8075. Pager 1332.

CAR IN GOOD CONDITION, able to go through Esso Clinic test. 386-6545.

69-70 CHEV OR PONTIAC, $300 or less. 479-0135

168 CAMPERS, TRAILERS and MOTOR HOMES

WILLE
Dodge • Chrysler

1980 SECURITY Class A 24½' motorhome, fully loaded with the comforts of home. $35,900

1980 SECURITY widebody 20' motorhome, fully loaded — AM/FM cassette, air conditioning, flush toilet. $23,900

1977 VW factory van conversion, excellent condition. Propane and cold water. Only 27,000 miles. This unit must be seen!

WILLE
Dodge • Chrysler
382-2313
3200 DOUGLAS
AT CLOVERDALE
DEALER 5881

INTRODUCING
the all new
SUPER MINI
by Falkland
This 19' Mini home is built in Langley by the makers of our top-line Motorhome. Some Features:

- ★ All fiberglass exterior
- ★ ½ ton GMC cab and chassis
- ★ Tinted radius window
- ★ Air-ride suspension
- ★ Polyurethane undercoat
- ★ Fully self-contained

ON DISPLAY NOW
Exclusively at
TRIANGLE
HOMES LTD.
INDOOR
SHOWROOM
OPEN 7 DAYS
Weekdays 8 a.m.-9 p.m.
Sat., 9 a.m.-5 p.m.
Sun., Noon-5 p.m.
CARWASH OPEN 24 HRS.
Franchised dealer for Citation, Corsair, Aristocrat, Centurion, Falkland, Southwind, Jamboree and Diplomat.
In Sidney on the Pat Bay Hwy., across from Sandown Raceway.
656-1122 656-7251
Dealer 1055B

DOMINION
MOTORS
LAYTON —
CHINOOKS
LITTLE CHIEF
KIT KAMPERS

76 — 23' Winnabago Chieftan motorhome. 440, PS and PB, cruise, dual gas tanks, furnace, roof air, eye level oven, large fridge and freezer, generator power jacks, power step and Michelin tires. 21,000 miles! $19,950

77 — 32' Layton 5th wheel. Fully self contained plus large fridge, duct furnace, roof air with heat, in new condition. A bargain at $9,950

74 Sundowner HT trailer, fridge and furnace. $1995

72 21' Terry, fully self contained. Very clean. $4995

YOUR DOWNTOWN
R.V. PARTS DEPOT
1703 Blanshard St. 385-5012
Dealer 5183

1975 VANGUARD 20' Motor home, excellent condition $12,995. 384-0213 CAMOSUN RV CENTRE, 650 Burnside E. Dealer 6732

168 CAMPERS, TRAILERS and MOTOR HOMES

Fennell's
TRAILER SUPPLIES
LTD.
PROPANE — REPAIRS
AND
APPLIANCE SERVICE
Custom Building
and
Van Conversions
Large Parts
and Accessories Store
652-3941
Mon.-Sat. 9 to 5
Sun. 12 to 4
6459 Patricia Bay Hwy.

NEW 1981
NOMADS
HERE NOW
at
1980 PRICES
18½' Fully equipped, incl. shower.
18½' Fully equipped incl. bathtub.
21' Fully self-contained and winterized for year-round use.
MANY OTHER UNITS
TO CHOOSE FROM
PROPANE
PARTS—SERVICE
BOB'S
MOBILE HOMES LTD.
25 Crease 386-3623
Dealer 5689

CAMOSUN
RV
CENTRE
Dealers For:
★OKANAGAN★
★SCAMPER★
★COLEMAN★
650 Burnside Rd. E.
Dealer 6732 384-0213

1976 DODGE CAMPERIZED Kary Van, 360 engine, automatic, power steering, power brakes, air, 32,000 highway miles, 3-way fridge, stove, oven, furnace, electric water pump, lots of storage, 6'2'' ceiling, insulated, extremely sturdy body, $8,200. See at 7171 West Saanich Rd., Brentwood Bay weekdays. 656-3253 after 6 p.m.

TIRED OF DRIVING ALL over the island, fighting traffic, searching for campsites? Solve these problems by becoming owner of a lot equipped with a 21' trailer and metal shed in a privately owned park on Shawnigan Lake. Reduced to $14,500 for quick sale. Call Langley 530-0404 evenings.

RENTALS
MOTORHOMES—CAMPERS
—TRAILERS—
July and Aug. bookings full. Book early for Sept. and Oct.
PEDEN RV LTD.
386-3464

FOR RENT OR SALE
MOTORHOMES
WEEKLY—MONTHLY
GARDEN CITY AUTO LEASE LTD, 2978 Douglas, 382-9111. Dealer 5721.

DOGWOOD TRAILER SALES
PARTS—PROPANE
WESTERN WILDERNESS
Campers
WILDERNESS Trailers
2630 Deville Road
Highway 1 at Millstream
478-6841 Dealer 5390

BRITANNIA VANS
1980 Maxi van conversions, raized roof, all appliances. Starting from $14,900.
1080 Goldstream
478-2713 Dealer 6703

1976 VANGUARD MOTORhome, on Ford chassis, power steering, power brakes, cruise control, roof air, CB, AM/FM 8-track stereo, trailer towing package. Immaculate condition. Nanaimo, 758-2718, after 5 pm.

22' NOMAD TRAVEL TRAILer, tandem wheels, sleeps 6-7, 3-way fridge, stove and oven, full bathroom with shower, hot water heater, furnace, battery charger, equalizer hitch. $4800. 595-5367 after 4 pm.

76 FORD F250 CAMPER SPEcial c/w 8' custom built camper, 3 way fridge, porta potti, furnace, intercom. Excellent condition. $6495. complete. On display Colwood Car Mart, 474-2233. D6716.

1977 VW FACTORY VAN CONversion, excellent condition. Propane and cold water. Only 27,000 miles. This unit must be seen! Wille Dodge Chrysler, 3200 Douglas St. 382-2313. Dealer 5881.

1979 FRONTIER 10' CAMPER, stove/ oven, 3-way fridge, 3-piece toilet facilities. Excellent condition. 1976 Dodge Club Cab Camper Special, dual tanks, low mileage, $11,500. Will sell separately. 384-8803; 384-8720.

13'6 TRAILER, HOMEMADE, fibreglass insulation, propane stove, sink, icebox, jacks, electrical and water hookups. Sleeps 2 adults, and 1-2 children. $875. 2860 Tudor

1979 SHAMROCK MOTOR home, 25' long, 20,000 km, bunk house style, fully loaded, replacement value 1980 $29,000. New costs $26,500 best offers on $23,500. 112-722-2111.

VAN CONVERSION
76 Dodge Maxi Van, fridge, stove, oven, porta potti, awning, hitching, CB, air conditioner, excellent condition, $9,500. 382-6815

21' DELUXE ALJO TRAILER, 3-way fridge, 4-burner stove, 4-pce. bathroom, awning, TV antenna, spare wheel, sleeps 6. Many extras. Mint condition. $7000. 656-4487.

73 Timberland camper for import truck, propane water, jacks, dual lights, sleeps 4. Sell for $1700. or rent $50. per week. 478-5011.

EXPLORER 25' CLASS A MOtorhome, Dodge chassis with 413 motor, low mileage. Too many extras to list. Immaculate condition. 598-6749, after 6 pm.

31' PROWLER TRAVEL trailer, like new and 79 Deluxe Ford Van with complete towing package. Call after 6 pm. 383-7538.

1975 DODGE SPORTSMAN Royal, complete van conversion, in excellent condition. 360 V8, 61,000 miles. $8700 or offers. 477-9761.

1980 COLEMAN Seneca tent trailer, loaded. 384-0213. CAMOSUN RV CENTRE, 650 Burnside E. Dealer 6732.

17' TRAVEL TRAILER, sleeps 6, fridge, stove, furnace, toilet, electric brakes, equalizer hitch and bars. Good condition. $3500. 381-2028.

LEAVING COUNTRY. SOLID, high compression motorhome. 22' custom made with quality materials. Offers to $6,500. 479-7571.

1965 CHEV ¾ TON, 62,000 miles, c/w 1971 10' Freeway camper, self contained, best deal in town at $2500. After 4:30pm. 383-3933

RAVEN RV'S
VAN CONVERSIONS
479-3178

168 CAMPERS, TRAILERS and MOTOR HOMES

PEDEN
RECREATIONAL VEHICLE LTD.
—16 Years of RV Experience
Ready to Serve You—
★ VANGUARD ★
★ FRONTIER ★
★ PROWLER ★
★ TRIPLE E ★

★ JUST TRADED ★

1973 RUSTLER 20' Motorhome, only 22,000 miles	$11,495
1977 FORD F150 w/canopy, 26,000 miles	$5595
1974 VANGUARD 14' Trailer, loaded, incl. toilet comp., clean	$3495
1974 TERRY 15' Trailer, loaded and clean	$3495
SCAMPER 8' Truck Camper, fridge, heater, jacks	$2295
1973 ARISTOCRAT 17' Trailer, fully self-contained, mint	$3795

★ CLEAN ★
TRADES

1979 Komfort 23' 5th-wheel	$10995
1974 Terry 30' 5th-wheel	$8995
1975 Scamper 13' Trailer	$2695
1978 13' Boler Trailer	$3995
1977 23' Prowler Trailer	$7995

★ NEW UNIT ★
SPECIALS

- ★ 1980 FRONTIER 8' Camper, c/w heater, one only $3495
- √ Plus Special Prices on 15 other New Vanguard and Frontier Campers.
- ★ 1980 PROWLER 17' Tandem Trailer, fully self-contained, one only $7595
- √ Plus Special Prices on All Remaining 1980 Trailers.
- ★ 1980 PROWLER 35' 5th-Wheel, for year-round living $18,995
- √ Plus Special Prices on our 27', 32' and other 35' 5th Wheels.
- ★ 1980 FRONTIER 18' Motor Home, fully equipped, one only $17995
- √ Plus Special Prices on our Remaining Vanguard, Frontier and Triple E Motor Homes.

√ Large Parts and
Accessories Store
√ Repairs and Rentals
PEDEN RV LTD.
285 QUESNEL ST. (D6418)
386-3464
Behind Empress Pontiac Buick

9' CAMPER INCLUDES ROOF rack and ladder, hydraulic camper jacks, stove with oven and porta potti, $2000 or best offer. 727-2940.

FOR RENT
25' Pace Arrow motorhome, sleeps 7. $300 a week, 8¢ a mile. Last 2 weeks in August still available. 477-7094.

1977 VANGUARD 24' MINIhome, 13,000 miles, extras too numerous to mention, offers on $21,900. 595-1775 Monday-Friday after 4pm.

1978 FORD ¾ TON RANGER with Galaxie camper unit, power steering, power brakes, automatic transmission, radio, low mileage. After 6pm, 598-1191.

76 11' VANGUARD CAMPER, sleeps 6, 3 burner stove with oven, 3 way fridge, toilet, furnace, hydraulic jacks. $4100 656-6783.

PARKLANE HARD TOP TENT trailer. Used for 3 years. Excellent condition. 3 burner propane stove, water, furnace, built in cooler, $1000 firm. 477-5892.

1976 COACHMEN 23' MOTORhome, excellent condition, 16,000 miles, Ford 460 chassis. 383-9212 or 383-9168.

1979 8' CUSTOM BUILT CAMPer, 3-way fridge, stove, heater, jacks, excellent condition, offers on $3200. 479-6377

URGENT, MUST SELL 11'6'' deluxe Caveman, completely self-contained, like new condition, many extras. 478-0629

RENTING MOTORHOME, 23' Winnebago. $250 week, 8¢ mile, available August 23-30, after September 13th. 479-3471.

72 GMC VAN CONVERSION. Sleeps 2. On display $4995. as is. Colwood Car Mart, 474-2233. D6716.

28' CONVERTED 69 GMC BUS, 75 motor, 12,000 miles, sleeps 7, 3-way fridge, stove, bath, flush toilet, stereo, $8000. 724-1011.

HARDTOP TENT TRAILER, sleeps 6-8. Fair condition. View at 3841 Carey Road. Make an offer.

75 9½' OKANAGAN CAMPER on 74 Ford Super Cab, 40,700 miles, $7500 or will sell separately. 478-7833.

74 VANGARD 11' CAMPER, fully self contained, immaculate condition. $4500 or offers. 386-1677 after 5pm.

1971 FORD 300 ECONO CONversion, stove with oven, fridge, toilet, furnace, 8-track radio stereo. 385-2179, 478-1418.

15½' SOUTH PARK TRAVEL trailer, sleeps 6, fridge, stove, oven, furnace, toilet. Good condition. $2650. 642-3853 or 642-5476

17' SOUTH PARK, 1970, sleeps 6, sink, stove, fridge, toilet. Site 109 Fort Victoria. Asking $1800. 479-7450 after 5.

1973 WINNEBAGO, IMMACUlate condition, Michelins, extras, one owner, sacrifice. 385-6259.

1968 SKYLINE 12X44' FURnished. Sell or trade for 27' Travel Trailer and cash. 112-722-2309.

1975, 14' TRAILER, SLEEPS 4 adults, 3-way fridge, stove, furnace, toilet, electric brakes, $3100. 477-0634.

RENTING MOTOR HOME, 21', self contained, $200 a week 10¢ mile, available August and September. 652-1478.

'74 HARDTOP TENT TRAILer, sleeps 4, propane heater, table. Asking $600 or offers. 592-7465.

MUST SEE THIS. 71 NOMAD, 20' self-contained. $4500. Phone 652-2216 or 7069. East Saanich Road.

10½' CAMPER, STOVE, OVEN, fridge, furnace, porta-potty, roof racks, 4 new hydraulic jacks. $2500. 479-3960.

15' TRAVEL TRAILER, sleeps 5, icebox, propane stove and oven, electric brakes, good condition. $1500. 383-9073.

1971 ¾-TON FORD WITH NEW 8' Rodeway camper, sleeps 4, furnace, price just $3450. 385-2283.

1965 GOLDEN FALCON TRAILer, fridge and propane stove. Good condition. $1200. 477-7461 after 6pm.

VANGUARD DELUXE 25' trailer, immaculate, twin beds, rear bathroom, $7295. 652-1166 mornings and late evenings.

UTILITY TRAILER, 8X4X4, waterproof, secure, coil and leaf springs plus shocks, interior light, $350. 478-5256.

14' TRAILER, EXCELLENT condition, stove, oven, icebox, power brakes, equalizer hitch, $1100. 383-2686

1972 PROWLER, 25', COMpletely self-contained, with extras, ready to go. $5500. 382-7167 or 384-4072

1976 HOLIDAY SUNSET 24' trailer, excellent condition. Full bath, heat, separate bedroom. $6790. 652-4986

168 CAMPERS, TRAILERS and MOTOR HOMES

Mobile RV Doctor
All RV Repairs — 479-2119

BOAT LOADERS FOR CAMPers, motor homes, installed. 478-3796 or 478-2754

WE WILL BUY YOUR GOOD used Rec. Vehicle. Peden R.V. Ltd., 2855 Quesnel St., 386-3464.

5TH WHEEL 77 PROWLER 30', clean, $9,750 firm. 652-2070, 652-3232.

8' UNICORN CANOPY, 2 INside lights, roofrack, bed, and more. 386-0347

1973 VW WESTPHALIA, MUST sell, leaving country. Any offer. Bill 388-5523 or 479-0719.

1967 16' VANGUARD TRAILER, stove, fridge, sleeps 4, $1800. 595-7377 after 5pm

1972 TRAILER, 16½', SLEEPS six, hot water, toilet, $3500. 386-7256.

16' FLYTE TRAILER, SLEEPS 6, excellent condition, $2400. 656-6851, 656-7092, 479-1758

RV SITE AND MEMBERSHIP, Honeymoon Bay Association, Cowichan Lake. 598-2577

1972 WINNEBAGO 19' VERY good condition. Sleeps 4. Fully contained. $8900. 598-9430.

9½' VANGUARD CAMPER, fridge, stove, heater, good condition, $2000. 477-3948.

10'X8' TRAILER AWNING with fringe, like new. 479-5437, 3837 Carey Road.

74-17' LIONEL TRAILER, SELF contained, Al condition, offers on $4000. 656-0090

MOTOR CYCLE CARRIER, factory manufactured for motor homes. 477-4720.

CHASSIS MOUNT CAMPER tie-downs, $40 each or $75 pair. 383-9847.

SPORTSMAN SPECIAL, 8' camper, stove, sink, no jacks. 478-2862.

8' CAMPER WITH JACKS, 3-burner stove, ice box. $1300 or offers. 478-4770.

TENT TRAILER, EXCELlent conditon. $500. Phone 595-1617.

SEARS SOFTTOP TENT trailer, excellent condition. 384-4238.

HARDTOP TENT TRAILER, spare wheel, mattresses, $700. 477-0388.

SHORT BOX CANOPY, GOOD condition, $175. Equalizer hitch, $60. 479-7790.

OKANAGAN IMPORT CAMPer, very clean, good condition. 385-5687.

1978 VANGUARD 8' CAMPER, 3 way fridge, stove, furnace. Hydraulic jacks. $3600. 382-0798

74 WESTPHALIA
Excellent condition. 44,000 miles. $7,000. 595-0705.

CUSTOM MADE FALTA craft camperette, black and red, offers. 478-6020

RENT 16' SPRITE TRAILER, self contained, sleeps 4, $110 per week. 477-3267.

SMALL 5TH WHEEL HOLIDAY trailer, good shape, priced to sell. 642-5895

1974 7' FLEETCRAFT CAMPer, excellent condition, $1450. 642-3140

8'6 VANGUARD CAMPER, fully equipped. $3800 O.B.O. 656-1959 after 5pm.

16' HOLIDAY TRAILER, fridge, stove, furnace, electric brakes, sleeps 6. $1500. 385-3803.

8' CAMPER FOR IMPORT, fridge, stove, furnace, $1200. 382-2085

SPORTSCRAFT HARDTOP tent trailer, complete with all accessories. 388-7484

TENT TRAILER WITH ZIP-ON room addition. Phone 478-7372 Saturday and Sunday

BOLER TRAILER, 13', FULLY equipped, sleeps 4. Excellent condition. $2500. 652-2806

77 GMC ¾, 23,000 MILES, SPEcial custom camper shell. 477-1931.

8' CAMPER, SLEEPS 4, STOVE and fridge, good condition. $1400. 478-4943.

TENT TRAILER FOR RENT. 656-2409 after 6pm.

11' CAMPER, GOOD CONDItion. $2150 or offers. 478-3892.

CAMPERETTE, FITS IMport, $400 or best offer. 383-8566

1976 OKANAGAN 9½' CAMPer, lots of extras. $4500. 385-5171.

8' FIBERGLASS CANOPY, good condition, $350. 478-9224.

LONGBOX CANOPY, INSUlated, with lights, $400. 598-7656.

WANTED: SHINOOK MOTOR home. 656-2992.

UTILITY TRAILER FOR sale, $100. Phone 479-2969.

WANTED: TENT TRAILER TO buy or rent. 479-3588

8' TRUCK CAMPER, $350 OR best offer. 474-1311.

26' FIFTH WHEEL, VERY nice shape. 656-0387.

169 MOBILE HOMES AND PARKS

FREE
LISTING & APPRAISAL
H&R
MOBILE HOMES
We have buyers
who need your home "Now"
Efficient,
courteous service
Goldstream Villa
2-BR with den, storage room, sundeck, carport, fireplace, air.
Nicest Park In
North America
Beautiful scenery, lovely homes. Two 3-bedroom doubles.
SAME AREA 2 14x70
RAY'S LAKE
Close to town, 12x56, 2-bdrm. A real steal at $12,000.
24x52
Don't let this one slip by. Immaculate 3-bedroom double. Close to Victoria, bus route. Must be seen to be appreciated. Priced right.
H&R MOBILE HOMES
478-8354
6c2. Dealer 6463-A

GOLDSTREAM VILLA
2 BR. with den, storage room, sundeck, carport, fireplace, air.
NICEST PARK IN
NORTH AMERICA
Beautiful scenery, lovely homes. Two 3 bedroom doubles.
SAME AREA 2 14x70
RAY'S LAKE
Close to town, 12x56, 2 bdrm. A real steal at $12,000.
24x52
Don't let this one slip by. Immaculate 3 bedroom double close to Victoria, bus route. Must be seen to be appreciated. Priced right.
H&R MOBILE HOMES
478-8354
Dealer 6463 A

CEDAR CREEK MOBILE Homes Park, Mill Bay, has space available. 112-743-2449, 112-743-2591

169 MOBILE HOMES AND PARKS

AARON
COURT
Our latest Craigflower Rd. development! First homes going in July 1. Only 2 sites left! Enjoy the maintenance free living like a condo with all the benefits of owning a lot without the high cost to buy it! Look into one of the best home investments of the 80's! Homes from 728 to 1440 sq ft completely finished inside and outside with warranty. View our showrooms in Langford (off Trans Can Hwy) & "Esquimalt Craigflower Rd".

ASK ABOUT "OAKVIEW ESTATES" ALREADY TAKING REFUNDABLE DEPOSITS ON SITES.
Buy Right Homes
DL6162 474-2154 383-2912
Langford open daily till 8, Craigflower, 10-5 Fri - Tues

SUMMERGATE
VILLAGE
★ Fine retirement living
★ Phase II Now Selling
Turn West off Pat Bay on McTavish Road, (Airport turn off) then Right on Canora to Entry Gates.
Dealer 6155 Phone 656-1414

LANNON CREEK
MOBILE HOME PARK
POSSIBLY
CANADA'S FINEST PARK
Scenic Water
and Mountain View
Overlooking
The Straits of
Juan de Fuca and
the Olympics
SITES AVAILABLE
Phone 642-5486/642-5972

SHOW HOME
24X44 front entry, patio door in kitchen, bay window over dining area. Full double 4'' vinyl siding. 1½ baths, 2 bedrooms, deluxe carpet and draperies. Duroid roof, plus many other features. Drop in and view our many show homes on display. Park space with each home.
TRIANGLE HOMES
VICTORIA LTD
2435 Trans Canada Hwy
Victoria BC
Dealer # 5088 478-1774
Open 7 days a week
Franchise Dealer
for General and Manco

Thinking of Selling??
For full professional service to ensure your best market price call Buy Right Homes. Our experienced sales staff and extensive sales promotions has resulted in most of our listings selling in 2-4 weeks! Ask about our trade-in program or our guaranteed sales plan! Call for a free appraisal. Go with the company with the proven sales record!
"THE PROFESSIONALS"
BUY RIGHT HOMES LTD.
474-2154 383-2912

GOLDSTREAM
MOBILE HOMES LTD.
T/Can Hy Sooke Lk Rd
New Glen River 14x70's. 14x52 Premier preowned with carport/toolshed. Also a selection of 2/3 bdr. D/wides to be relocated. We are in need of clean homes to list and sell. Give us a call for an appraisal and we will handle the selling for you.
MARSH SMITH, Bus. 478-1751, Res. 478-8774, DL 1280

AFFORDABLE
3 bedroom, 1½ baths, including 5 appliances on an exceptionally nice large lot in Florence Lake Park. Ideal for family, $44,000. Take possession in August. 478-7597 after 5:30. No Agents.

PRICED TO SELL FAST!
12x68 4 appl, wrap around sundeck, fenced yard, separate D.R. 474-2154. Buyright. D6162.

1152 SQ. FT. OF LUXURY!
Eye level oven, sunken tub, wet bar, beautiful waterview. Nice! 474-2154. Buyright. D6162.

WANTED: BY RESPONSIBLE working couple, mobile home to rent or rent-to-own. 386-7838 or 385-8046

EVERGREEN PLACE. LARGE lots for rent. Duncan area, children and pet allowed. 112-746-5890.

5 MIN. TO CITY!
1979 14x60. Beautiful home! A buy! 474-2154. Buyright. D6162.

ONLY $9600!
A great 2 BR. waterfront home! Call 474-2154. Buyright. D6162.

SPACE AVAILABLE, $75, 7111 Westcoast Rd, Sooke. 384-0857 or 642-4277.

12' X 56' KNIGHT MOBILE home, with sun porch. Must be moved. 478-4003 or 478-2330.

1974 12X56' CHANCELLOR 2 bedroom mobile home, furnished. Please phone 642-3378.

178 SUMMER HOMES, COTTAGES and RESORTS

FOR RENT, WEEKENDS, 17' Travel trailer, immaculate condition, sleeps 6. 2-way fridge and furnace, stove with oven, toilet, shower. Use of 12' aluminum boat, 7½ horsepower motor. Set up at marina on Cowichan Lake. Available from August 8 (Friday, Saturday, Sunday). Good swimming and fishing. $100. 478-8551.

SELF CONTAINED SUITE available weekends or weekly, 10 miles south of Campbell River, ocean view. Reasonable rates. 112-923-5106

LAKEFRONT HOUSEKEEPing units available. Shawnaire Resort, RR1 Shawnigan Lake. 112-743-2062.

LARGE CHOICE RECREAtional licences on Horne Lake, $800-$900 annually. 382-7522

181 TOURIST ACCOMMODATION

NOW AVAILABLE
Immaculate one bedroom suite in prime quiet location 2 blocks from downtown. New furnishings and interior decor. Weekly rates. 384-1776 or 388-7324

OCEAN FRONT EXECUTIVE home, fully furnished, secluded with beautiful panoramic view of Victoria. 2 week minimum 478-3680

OCEAN VILLAGE
Luxurious, fully furnished oceanfront condominium by day or week. Adults only. $40 - $70 per day. 642-5254, eves. 642-5119.

FAMILY HOME OFFERS ACcomodation to visitors or room and board for working girl or 2 girls could share. 383-5520 after 4pm.

DUNCAN B.C.
Thunderbird Motel
New units. 748-8192.

FAMILY SUITE ON THE Gorge waterfront in a quiet home by day or week. Available July 21. 387-5965

HOUSEKEEPING ROOM WITH TV, linen and maid service supplied. $75 week. 387-6242

185 CONVALESCENT AND REST HOMES

JOAN CRESCENT MANOR
Retirement Home
Under New Management
1045 Joan Crescent
Rooms Now Available
Mrs. M. Baker 595-1315
A Touch of Distinction

190 ROOM and BOARD

ROOM AND BOARD AVAILable August 1st, Quadra-Lakehill area. 383-8228.

RETIRED PENSIONER, room and board, everything included. 384-6452

193 ROOMS TO RENT

TWO ROOMS IN CHARACTER home, near Jubilee, $120, $130 per month. For quiet male. 382-1804.

NICE ROOM. USE OF HOTplate, fridge. Non-drinker only. Near Woolco. 386-1389.

ROOM FOR RENT IN PRIvate home, on good bus route, non-smoker preferred. 385-3880.

194 ROOMS WANTED

FOR QUIET YOUNG MAN, non smoker, non drinker, preferably in Esquimalt area. 381-6959.

RETIRED GENTLEMAN NONsmoker, nondrinker, requires room for August, Fairfield district. 386-4281.

UNFURNISHED ROOM BY working man up to $100. 477-7503 afternoons or evenings

197 HOUSEKEEPING ROOMS TO RENT

RICHARDSON CLOSE DOWNtown. One bedsitting room furnished, light cooking, fridge, quiet, single working person or student, many buses available. References. 385-7052, 7pm.

FURNISHED BEDROOM, LIVing room and kitchenette, heat, light and water. Quiet working lady. Burnside, bus at door. 382-6664.

1 BEDROOMS, AUGUST 1 AND September 1, share kitchen and bath, females only. 592-4878.

FOR SINGLE GIRL, FAIRfield, share bath, utilities included. $165. 383-9627.

NEAR DOWNTOWN, CLEAN, quiet room, for quiet person. 384-0120.

FURNISHED ROOM, LINEN supplied, 1515 Vining. 595-6226.

200 APARTMENTS TO RENT UNFURNISHED

Homehunters
2713 QUADRA
381-2113
HERE ARE JUST A FEW OF OUR MANY EXCLUSIVE LISTINGS.

1. Rockland. Aug 1. $224. 1 BR Heat, h/water, c/v, f/s, parking
2. Rockland. Aug 1. $350. 1 BR f/s, w/d, w/w, non smoker
3. Sooke. Aug 1. $175. 1 BR. w/w, f/s, h/water. Children negotiable.
4. Fairfield. Available now. $300. 1 BR. Laundry facilities. Room and board.
5. Sidney. Available now. $350. 1 BR. Ground floor, c/v, patio, parking, swimming pool.
6. Esquimalt. Aug 1. $435. 2 BR. Large master bedroom, w/d, f/s, drapes, w/w.
7. Craigflower. Aug 1. $262. 2 BR. Heat, h/water, c/v, balcony.
8. Esquimalt. Aug $250. 2 BR, f/s, heat.
9. Beach Dr. Aug 1. $750. 2 BR. Waterview. 2nd floor. Heat. Children negotiable.
10. Sidney. Aug 1. $425. 2 BR. Large unit top floor, f/s, drapes.

HOMEHUNTERS THE COMPANY WITH THE LARGEST SELECTION OF EXCLUSIVE LISTINGS.
OPEN 7 DAYS
A WEEK
381-2113 - Fee $30

Pacific Village
RENTAL TOWNHOUSES
1506 Admirals.
Special features upon completion of project:

- ★ Indoor Swimming pool.
- ★ Sauna.
- ★ Includes — stove frig, drapes, carpets.
- ★ 2 bedroom suites available September 1
- ★ 2 Bedroom from $425

Free Parking.
- ★ Children accepted.

NO PETS PLEASE
Contact Resident Managers
Gary & Wendy Hardisty
383-4757
Pacific Valley Mgmt.

OCEAN VILLAGE
OCEANFRONT
Four unique waterfront locations on Sooke Basin ranging from compact 1 and 2 bedrooms to fully equipped luxurious townhouses, apartments, bungalows, duplexes. Acres of landscaped grounds and flowers with spectacular views. Quiet country setting minutes from downtown Victoria. Located 2 miles from the Village of Sooke with two supermarkets and plazas, 3 financial institutions, churches, doctors, lawyers, chiropractor, etc., plus activities ranging from the Legion to Old Age Pensioners Club. Deep water moorage is available in the basin. Hiking, horseback riding, hunting, salt and fresh water fishing, crabbing, shrimping, golfing are some of the year round activities. Ocean Village is a place to grow and live in magnificent surroundings. Yearly leases with rents from $260-$600 per month. For information regarding availability to lease phone 642-5254. Adults only.

Cedar
Shores
rental condominiums
—ON THE WATER—
77 Gorge Rd. West
All units contain fireplaces. Special features on completion of project: SWIMMING POOL, JACUZZI, SAUNA, TENNIS COURT, RACKET BALL COURT. Two bedroom suites from $495. Contact resident Manager.
MR. TREDGETT at 383-2417
Adult Oriented—no pets please
Pacific Valley Mgmt.

david burr
LTD.
384-9335

FAIRFIELD
2 bedroom, den, close to all amenities, on bus route. Available Aug. 1/80. $450 per month. Phone
HARVEY SIMONS 477-7984
D.E. HANLEY & ASSOC. LTD.

200 APARTMENTS TO RENT UNFURNISHED

FAIRFIELD CHARACTER, near sea and park, large redecorated 1-bedroom, fireplace, oak floors, built—ins, leaded stained glass, appliances, furniture, drapes, carpets, utilities. Suitable mature quiet couple. Sorry no children or pets. References. Deposit. $395. 595-0092.

ROCKLAND SQUARE
3 bedroom condominium (1,600 sq. ft.), full basement, and appliances including dishwasher, garberator, vacuum system. $750 per month. References required. Pone 652-4464 local 18/19 or 477-7528.

COUPLES ARE BEST
For this 1 BR apt. in quiet location. w/w carpets, prkg., appls., and heat included! All only $245! (597) Fee.

rentex 381-1234

$265 PER MONTH. 2-ROOM, separate bathroom, bachelor suite, in Fernwood area, 1-block from bus, prefer older working, non-smoking, non-drinking person. Call between 10am-6pm, 381-1948.

ROCKLAND
Brand new 1 bedroom suite, private entrance. Teak cabinets, carpeted, fridge, stove, washer, dryer, electric heat. No children, pets, or smokers. August 1st. $350. 479-8711.

AVAILABLE NOW
3 BR suite in quiet residential area. Accepts both kids and pets! (553) Fee.

rentex 381-1234

BRND NEW SUITE
1-BR with private entrance in older home. (580). Fee.

rentex 381-1234

1-BR CORNER SUITE
With wrap around balcony! In modern bldg! (587). Fee.

rentex 381-1234

NEAR STADACONA PARK
2-BR suite in Victorian home with hardwood floors and heat incl. Only $450! (575)
RENTEX 381-1234 FEE

BACHELOR SUITE, $192. W/W, fridge, stove, drapes, parking. Utilities included except hydro. Laundry facilities. 592-7677 after 4pm

WATERFRONT, 1 BEDROOM suite, wxw, fridge, range, $400; hydro not included. Available September 2nd. 595-5886 after 5pm.

PENTHOUSE SUITE AND large 1 bedroom, in beautiful heritage house, $350-$500. 479-9987, 478-4743. Between 5-8pm.

OLD ENGLISH STYLE
2-BR suite with private courtyard! Only $405! (588).
RENTEX 381-1234 FEE

LARGE 3-BEDROOM APARTMENT, fridge and stove, close to downtown. $525 per month. Available August 1. 658-5149.

RENTAL TOWHOUSE, LARGE 1 bedroom, fireplace, dishwasher, carpet, patio. Available immediately, $350. Sidney. 656-2594

ONE BEDROOM SUITE FOR rent, furnished or unfurnished, University area. 477-9327.

TOP FLOOR CORNER BACHElor suite in modern building near downtown. $195. 384-5827

1037 VIEW ST. DELUXE BACHelor apartment, suit older person. 383-1833.

1 BEDROOM BASEMENT suite for rent, including utilities $200. 383-2603 after 5pm.

LIVE IN STYLE
In this large 2 BR. (535)
RENTEX 381-1234 FEE

FAIRFIELD, BACHELOR basement suite. Rent $195. Available August 1st. 383-9121.

201 APARTMENTS TO RENT FURNISHED

LUXURY LIVING
Completely remodelled, tastefully decorated and furnished one bedroom apartments includes maid service, indoor pool, sauna, whirlpool jacuzzi, centrally located. Rents from $500. Apply in person 425 Quebec Street.

TO SUBLET: ONE BEDROOM fully furnished apartment in modern block. Swimming pool and tennis court. No children or pets. Saanichton area. Available 1st August for 6 month period. $350 per month, utilities not included. Responsible adult(s) only. References. 652-1288

FULLY FURNISHED
1-BR suite with pool, games room and tennis courts. In Sidney area! (567) Fee.

rentex 381-1234

NOW AVAILABLE
Immaculate one bedroom suite in prime quiet location 2 blocks from downtown. New furnishings and interior decor. Weekly rates. 384-1776 or 388-7324

FAIRFIELD AREA
Has furn. bach. suite with loft type bed. $200! (483).
RENTEX 381-1234 FEE

SUBLETTING BACHELOR apartment from August 2nd to August 23rd. Close downtown. 386-7818.

HIGH ROCKLAND, PARTLY furnished bachelor suite. References. $326. 592-2265.

1 BEDROOM IN FAIRFIELD house, available August/September. $180 385-3370 384-4482.

202 FURNITURE TO RENT

CAMOSUN FURNITURE RENTAL
3 Room groups, bachelor suites, individual pieces, hide-a-beds, rollaways, month to month.
833 Yates 383-3655

Mais Furniture
36 yrs. serving Victoria! 3 room groups, bachelor suites, color TV's, major appliances
1821 Cook 385-2435

203 APARTMENTS WANTED

RESPONSIBLE COUPLE, MID 20's, seek 1 or 2 bedroom apartment in older block or character house. Prefer Rockland-Fairfield. No pets, no children. Approximately $350. August or September 1st. Phone before 11am, 595-5616

A PLACE TO CALL HOME. Bachelor or 1 bedroom apartment needed immediately by quiet working woman. Prefer James Bay. Will consider any central area. Marian, 382-8171, 9-5.

NEEDED FOR AUGUST 1 BY quiet family, 2 or 3 bedroom apartment. Rent $250. With balcony and appliances. Preferably semi-furnished but not essential. 595-5971

PHYSICIAN REQUIRES IMmediately, 1 or 2-bedroom apartment. Maximum $400. Preferably older house, Oak Bay-Jubilee-Rockland area. 652-3278.

QUIET, SINGLE WORKING man, age 36, non-smoker and non-drinker wants to rent apartment or self-contained suite for Sept 1. Prefer location near town and near water. 385-0044

FEMALE UNIVERSITY PROfessor requires sunny apartment in James Bay or Fairfield. Days 477-6911 local 4245; evenings 381-0336

203 APARTMENTS WANTED

RESPONSIBLE YOUNG MAN, age 30, requires lodging, preferably to sublet small apartment for August. Arriving Victoria August 4. 652-1249

QUIET RESPONSIBLE WORKing male needs one bedroom apartment by September 1st. Rent up to $300 month. References. 385-1365 after 5pm.

NURSE, 59, ONE CAT, NEEDS one bedroom or large bachelor apartment, in very quiet block, near Jubilee Hospital, for September 1 and after. 382-8278

WORKING GIRL DESIRES 1-bedroom suite or apartment in Oak Bay/ Fairfield area. 592-0222; leave message.

WANTED: APARTMENT OR character suite to rent, quiet working male, nonsmoker, up to $300 per month. 598-9388.

QUIET NONSMOKING FEmale student seeks bachelor, 1 bedroom suite. 592-4091 after 5pm

RELIABLE NURSE, LOVES gardening, requires self contained unfurnished suite, 595-8171, 384-4221.

RESPONSIBLE YOUNG MAN requires bachelor or 1 bedroom in Fairfield district by August 1st. References. 388-6640

NON-SMOKING THIRD YEAR university student seeks 2-bedroom apartment or house to share. 592-0022.

1 BEDROOM OR BACHELOR apartment, $200 or under for young working male with references. 477-6078 evenings.

IN JAMES BAY, MOTHER AND two girls, excellent references, up to $350. 386-9659.

VERY QUIET FEMALE wants small bachelor or suite. Phone 479-3081 after 5pm.

SINGLE RESPONSIBLE working lady requires 1 bedroom suite ASAP. 385-6774.

WORKING GIRL REQUIRES bachelor or 1-bedroom, reasonable. 385-8169.

204 SHARED ACCOMMODATIONS

Homehunters
2713 QUADRA
381-2113

Bay. Available now. $190. 1 BR & den. Overlooks Inner Harbour. Prefer working male between 30-40.
Fernwood. Available now. $225. 2 BR. Prefer working female over 25.

Mon-Fri 9-9
Sat-Sun 10-5
381-2113-Fee $30

WANTED: MEDITATIVE FUN atmosphere near water for growth and comfort combining contact with nature and societal change via holistic healthful living without drugs for mother and 5 year old daughter with shower and bath. I am close to being a self-supporting professional and want holistic education for my daughter. 381-2424

AVAILABLE AUGUST 1, 1 bedroom for female in co-ed townhouse, Hillside Mall area. Includes all major appliances and dishwasher. Rent $200 per month includes utilities. 592-8027

MOTHER WITH 3 YEAR OLD girl looking to share accommodation. Quiet and responsible. Would prefer to share house with yard. 381-5589

WELL ESTABLISHED CO—OP house, Fairfield, near ocean, park, tennis courts, seeks mature, responsible person for Sept/1. 383-7837 after 7pm.

ROOM FOR RENT. CLEAN, quiet home. Non-smoking, vegetarian, meditator (TM). For August or September. 592-4738.

MATURE WORKING ADULT to share large house in Central Saanich. Single parent considered. Mike 652-2929 after 5.

JAMES BAY! CONVENIENT accommodation available for articling attorney/associate. $140. 386-8710

QUIET FEMALE, HEALTH, fitness-oriented, room privileges. Walk UVic. 477-1931.

205 RENTAL AGENCIES

LANDLORDS!
PLEASE CALL, MANY FINE TENANTS WAITING TO RENT. WE ARE COMPUTERIZED. CALL NOW FOR YOUR FREE AD!
RENTEX
710 MARKET ST.
381-7368

Homehunters
2713 QUADRA
381-2113
LANDLORDS!
Save yourself time and money. List your vacancies with us and eliminate endless calls. We do your advertising for free. Open 7 days a week.
381-2113

TENANTS
WE HAVE YOUR LANDLORD!
—COMPUTERIZED SYSTEM
—QUALIFIED STAFF
—GUARANTEED SERVICE
—MON.-SAT. 10 A.M.-8 P.M.
RENTEX
710 MARKET ST.
381-1234

Homehunters
2713 QUADRA
381-2113
TENANTS!
The company with the largest selection of exclusive listings. We offer friendly personal service 7 days a week.

206 DUPLEXES TO RENT

SIDNEY
3 bedrooms, 1½ baths, fireplace, available Sept. 1st., 1980. NO PETS, must have reference one year lease required.
$500. per month

2 bedroom, Heat and Light included, $375. per month NO PETS, must have reference. Available August 15, 1980.

3 bedrooms, Fireplace, Brand new, close to school, available August 15th, 1980. $500. per month, NO PETS must have reference, one year lease required.
Phone Mike 656-4066
or Vic 656-4003

Homehunters
2713 QUADRA
381-2113

Colwood. Aug 1. $500. 3 BR, 1½ baths, w/w, f/s, children & cat welcome
Gordon Head. Aug 1. $575. 3 BR, w/w, f/s, util. pd. Children welcome
Cedar Hill. July 16. $475. 2 or 3 BR's. Hydro incl. Garage, patio, FP. Children and pets welcome.
Mon-Fri 9-9
Sat-Sun 10-5
381-2113-Fee $30

WOOLCO AREA. CUTE 1 BEDroom furnished or unfinished. Phone after 7pm. 383-7795

206 DUPLEXES TO RENT

FOR RENT, BRAND new home 3 bedrooms, 1½ bathrooms. Close to town and all amenities. One year lease, no pets. From $600. per month.
Patterson Construction Ltd.
386-6301. Eve. 656-1455

QUIET, MODERN, 2 BEDroom, finished basement, W/W throughout, fireplace, beautiful sea view, sun deck, laundromat, dishwasher, cable TV, covered parking. View Royal, available Aug. 15. References required. Prefer quiet career couple. No children or pets. $500. 479-0645 after 5 p.m. for interview and viewing.

BRENTWOOD BAY, VERY nice 4 year old home on quiet cul de sac, 3 bedrooms, stone fireplace, ww, sf, dishwasher, sundeck with waterviews, owner occupied suite downstairs, $470 per month to quiet responsible adults willing to share yardwork, references. 652-1378 after 5pm.

3-BEDROOM SIDE-BY-SIDE on quiet culdesac in Colwood, wall-to-wall carpet, fireplace, two appliances, drapes included. Large backyard with storage shed. Available August 15. One-year lease and references required. No singles. $475. Call after 5, 592-0521.

CENTRAL LOCATION
For this 2-BR, bsmt. home in Gordon Head! Hardwood floors and yard! $475! (400) Fee.

rentex 381-1234

LAKEHILL
3-bdrm. lower level suite. Avail. Aug. 1, $445 per month plus share utilities. JERRY DOWNER 386-3124, Seaspray Properties Ltd.

HIGH QUADRA
3 BR. Duplex. No Fridge or Stove $396.00 per month. No Pets. Pay own utilities. Avail. Aug. 1st. 1 yr. Lease.
David Burr Ltd. 384-9335

COLWOOD AREA
Has beautiful 3-BR home on landscaped lot! (556). Fee.

rentex 381-1234

PROFESSIONAL HOME!
1-BR brand new waterfront with den on large secluded lot with private sundeck! Sauna and hot tub! (586).
RENTEX 381-1234 FEE

NEWLY RENOVATED
2-BR with garden and ocean view! Only $425! (581) Fee.

rentex 381-1234

GRACIOUS COLWOOD SIDE by side duplex, fireplace, 3 bedrooms, dining room, 2 children welcome. No pets. One year lease. $550 month. 652-3249 after 5pm.

ONE BEDROOM SIDE BY side duplex suitable for single, elderly lady or gentleman in Oak Bay. $390 per month utilities included. References required. Please call 598-1598 after 6pm.

COLWOOD; ½ DUPLEX, AUgust 1st, 3 bedrooms, 1½ bathrooms, 2 years old, temporary rental until duplex is sold. $500. 382-3861, 478-6253

SOOKE, 1700 SQUARE FEET, 3 bedrooms, available August 1, $400. 477-6296.

210 HOUSES TO RENT UNFURNISHED

BROWN BROS on LANSHARD
"People Helping People"

$625.00. 1721 Feltham Road. 4-Bedroom house with basement, s/f, carport, F.P., 2 bathrooms, available immediately. Children OK. Sorry, no pets.

$475.00. 1599 Begbie St. 2-Bedroom home. Full basement, s/f, F.P., hardwood floors throughout. Available immediately. References required.

$500. 1031 Costin Ave., 3-bedroom house, w/w, hwf, s/f, dishwasher, owner occupies basement and will share cost of heating and garden upkeep with tenant, 1 child welcome, no pets.

$850. 1347 Craigdarroch Road, 2-bedroom home with ideal location, s/f, FP, drive-in garage. Lovely garden. Sorry, no small children or pets. Available immediately.

$700. 868 Walfred Road, 3-bedroom home. Custom designed to suit the natural park-like setting. Available August 15. 1-year lease with option.

$900. Bear Hill Road, executive country home. Quiet, secluded area surrounded by trees. Chalet type, hand tooled interior, 3 lovely bedrooms, clear well water, appliances, oil heat, fireplaces. Available August 15. Must have references.

For further information call:
Brown Bros. Agencies Ltd.
385-8771 (anytime)

BRAND NEW FAMILY home, 3 bedrooms 1½ bathrooms, immediate possession. One year lease, no pets. Close to town, school and all amenities. $625.00 per month.

Patterson Construction Ltd. 386-6301 Evenings 656-1455.

Homehunters
2713 QUADRA
381-2113

EXCLUSIVE LISTINGS
Langford. Aug 22. $725. 4 BR, w/w, f/s, w/d, dishwasher, 2 FP's, ⅓ acre. back onto park.
Quadra. Oct 1. $750. 2 BR. 2½ baths, 2 kitchens, 2 BR. down, f/s, w/d, dishwasher, children welcome.
Mon-Fri 9-9
Sat-Sun 10-5
381-2113-Fee $30

CORDOVA BAY WATERVIEW
Expansive and modern 3-bedroom home with 1-bedroom suite down. Spacious living room with heatilator fireplace. Separate dining room has sliding glass to front deck. Large kitchen with eating area, and built-ins. Master has ensuite and sliding glass to back deck. Fully developed suite with separate entrance, could rent for $350 per month. Drive-in garage. Present rent at $1050 per month. Employment and personal references required. Further inquiries to Mr. Les, 386-7545.

SEASPRAY PROPERTIES LTD./REALTOR

$700 per mth — 4 bdrm, 3 bath, fireplace, finished bsmt with bar. Located in the Cook St. and Tattersal area. No appliances. Avail. immed. To view call K. Giles, 386-3124

COLWOOD AREA, OFF WIshart Rd. 3-bedroom, 1 year old house, dishwasher, family room off kitchen, heatilator fireplace and thermopane, fenced yard. Available September 1st, references required. $600 per month. 478-2767

210 HOUSES TO RENT UNFURNISHED

OAK BAY—WILLOWS
3 bedroom updated character home located just 2 blocks from the beach on a quiet street. Separate formal dining room, granite fireplace in living room, private backyard, lease required for 1 year. Preference will be given to couples without children or pets. $700 a month. Phone 592-5288 for appointment after 5pm.

BEAUTIFUL OLD TUDOR style home, 4 bedrooms, full basement, formal living and dining room, 4 appliances included plus drapes and wall to wall carpeting. Lovely large garden full of fruit trees and flowers. Center of Shawnigan Village. Close to all amenities including commuter bus to Victoria. Suit professional family with maximum 2 children. Sorry no pets or smokers. $500 month. September. 112-743-4192.

$675.00 NR. U. VIC. Lovely family home in quiet residential area. Incl. 3-4 bdrms, family rm, F.P., stove, fridge, 2 baths. Avail. Aug. 1. Lease.
$500.00 SAANICH PENINSULA. Delightfully rustic 2 br. home nr. Deep Cove. Incl. appliances, carpet, F.P., garage. Avail. to May 31/81.
PEMBERTON, HOLMES LTD.
1000 Government St. 384-8124

SPACIOUS QUALITY 3 BEDroom bungalow, 10420 All Bay Road, Sidney, fireplace, 1½ baths, appliances and drapes. Attached garage plus separate garage/shop. References, please. $525. 656-3577 except Sundays

ATTRACTIVE 3-BEDROOM family home; 2-bedrooms up; rec room with full wet bar plus bedroom and bath down. Property 2-acres, well fenced, suitable for hobby farm. Available August 15. Drive by 550 Parry Rd, Metchosin. $650. 656-5237.

TOWNHOUSES!
2-BR townhouse with stone fireplace and private patio. Only $425. (563). Fee.

rentex 381-1234

SEPTEMBER 1
3-BR home in Saanich with large yard and hardwood floors! Only $500. (519). Fee.

rentex 381-1234

SPECTACULAR HOME!
4-BR bsmt home with rec room and wet bar! Double grge. and in-law suite! Kids and pets both welcome and the rent only $725! (592).
RENTEX 381-1234 FEE

AVAILABLE AUGUST 1ST, new easy care house on Saanich Peninsula. Includes: new appliances, air-tight stove, thermopanes, fireplace, seaview, extras. Compare value. $695 monthly. Particulars 652-3802.

PRIVATE HOME IN CHOICE location, beautiful garden. 3-bedrooms, separate dining room up; 2-bedrooms, large fireplace living room, in-law suite down. References. $700. 477-5928.

TWO BEDROOM, 820 SQ. FT. home in Saanich, very clean, fridge and stove included, big lot for pets and child. From August 1st. $400. References and deposit required. 382-6342, 6-7pm and Sunday am.

AVAILABLE AUGUST 1ST, new easy care house on Saanich Peninsula. Includes: new appliances, air-tight stove, thermopanes, fireplace, seaview, extras. Compare value. $695 monthly. Particulars 652-3802.

JAMES BAY SEAVIEW
5 bdrs., 4-baths, rec room, 2 F.P.'s, appliances, drapes, etc. Aug. 1st, $1,200/mo. BRIAN RIPLEY, 383-2532, Ocean City Realty Ltd. 381-2233.

SIDNEY
Brand new 2-BR home on acreage with 2 baths. (568). Fee.

rentex 381-1234

CENTRAL SAANICH, 4-BEDroom executive home, acreage, appliances and drapes included. Children welcome. References required. Possession August 16. $750 per month. 652-5804.

3 BEDROOM WATERFRONT home on Dallas Rd. near Clover Point. Fireplace, garage, basement. Available August 1st. $650 not including heat, utilities. 382-0008.

TOWNHOUSE, 2-BEDROOMS, nursery, 1½-baths, W/W, fridge, stove, utility room with washer and dryer hook—up, large storage area. Esquimalt. $425 plus utilities. 382-4030.

METCHOSIN AREA
3-BR family home on fully landscaped grounds with garden and full bsmt! (539)
RENTEX 381-1234 FEE

REFERENCES A MUST
In order to rent this 2-BR home in View Royal that accepts kids and pets. (565).
RENTEX 381-1234 FEE

ESQUIMALT AREA, ATTRACTive 4-bedroom home, fireplace, wall-to-wall, close to schools, available August 1. One family only. $430. 383-7836.

NEW BASEMENT SUITE, Shelbourne/Hillside, for clean, quiet individual, no smoking, no pets. $360 plus hydro. 592-5456 after 5pm.

3 BEDROOM CONDO, 1½ baths, w/w carpeted, 4 appliances, 6 month lease. $449 month. Available August 1st. 385-9705.

LARGE AND VERY CLEAN 2 bedroom home with fenced yard. 2013 Fernwood Road. $425. References. 112-263-2052 or 382-1870

CENTRAL SAANICH, SPAcious 3-bedroom. Carport, fireplace, large lot. August 1 occupancy. $540. 388-6876.

NEW LUXURY HOME ON WAterfront, Brentwood Bay area, boat dock, $950 per month. 598-1582

RETIRED ENGLISH COUPLE looking for small 2 bedroom house to rent. 595-4957, 598-7664

211 HOUSES TO RENT FURNISHED

OAK BAY BEACH HOUSE
2-BR, fully furnished bungalow on waterfront with back patio and lovely garden! Only $400. (596) Fee.

rentex 381-1234

FURNISHED, WATER VIEW, 2 bedroom, den, fireplace, sundeck, $500. 479-4101 between 6pm-7pm.

212 HOUSES WANTED TO RENT

HELP! FORCED TO VACATE July 31 because of demolition, 2 households must urgently relocate. 1 household needs a 2 bedroom house for a extremely responsible mother and daughter. The other needs a small quiet cottage for a single male librarian. Take advantage of this unusual situation and get some of the best tenants you could ever hope for. All offers will be given utmost consideration. Excellent references. Evenings and weekends 478-0659 or 478-8075.

TWO RESPONSIBLE WORKing girls looking for a two bedroom house with backyard-garden. Prefer home in a good neighbourhood with a covered garage, essential appliances and possibly a fireplace. Interested in a reasonable rent in exchange for excellent care and upkeep. Call 592-4088 evenings.

2 YOUNG BUSINESSWOMEN looking for 2 bedroom duplex, cottage or small home for occupancy September 1st. $400 per month or less. Preferably Fairfield, James Bay or Esquimalt area. Please call 386-1070 local 27 before 5pm, 479-2368 after 5 pm. thank you

212 HOUSES WANTED TO RENT

WRITER AND HUSBAND working in Victoria desire unfurnished, secluded house or cabin within 30 minutes of city. Normal comfort standards not imperative. Will rent several months or longer. Business hours, 385-6815.

MARRIED COUPLE NEED modest house, prefer Western Community, long term tenants (6 years in present rental). Non drinkers or smokers. No children. Small pet. Lease OK. 6 months in advance if suitable. 478-1294, 642-4081

$800
Businesswoman urgently needs 4-bedroom or 3-bedroom house with in-law suite by August 15 in Oak Bay or Fairfield, prefer option or long-term lease. Will pay up to $800. Excellent references. Apply Victoria Press Box 526.

RESPONSIBLE WORKING couple (gardening enthusiasts) looking for 2 bedroom home in Royal Oak or outlying areas. Rent $400 or negotiable. Needed by September 1st. Excellent references. 383-1220

RESPONSIBLE, MATURE couple with baby on the way, urgently requires clean, comfortable, duplex or house. No pets. Reasonable rent. Can provide excellent references. Call 598-0024.

CLEAN, QUIET, REASONable couple and 2 children want 2 or 3 bedroom house in the country. Wood heat preferred. Rent approximately $250 per month. Metchosin to Shawnigan Lake area, 478-8948.

CAN YOU HELP? RESPONsible working couple, to be married in August, need apartment or small house. No pets. Will supply references. Please call 592-7797

2 RESPONSIBLE FEMALE students urgently need a 2 bedroom home or townhouse for September 1st, approximately $350. References provided. Please call 383-5117

GAY FAMILY NEEDS TWO bedroom house or ground floor suite, to $400/month, by August 15. Fairfield or James Bay. Reliable, employed, excellent references. Victoria Press Box 520

KIDS/PETS OK? LOOKING for 2 bedroom house in quiet Esquimalt-Gorge area. Fridge, stove, yard, carpets, for September 1. Must know by July 31. $250-$350. References. 382-7482

RESPONSIBLE PROFESSIONal couple require 2 bedroom house, preferably Fairfield. $450 maximum. No kids or pets. 385-3736 after 4:30pm.

REVEREND AND FAMILY need house, August 1-September 1. Fireplace, 2-3 bedrooms, good references. Rent or lease. Reverend Johnson, 386-8900

YOUNG COUPLE GETTING married require 1 or 2 bedroom house or 1 bedroom apartment for end of July. 385-4021 ask for Derek.

MARRIED COUPLE EXPECTing first child September desperately need house or suite. Excellent references. To $375. 382-3473.

BEFORE SEPTEMBER 1ST, for young Laotian refugee family who have proven to be first class tenants. Please phone 383-2714.

RESPONSIBLE PROFESSIONal and 2 children require duplex, townhouse, small house by September 1, $400-$500. References. 477-3932.

MEDICAL DOCTOR
Requires small home immediately, preferably in University area. 595-7588 or 477-0672

WORKING COUPLE WITH quiet dog urgently require house or duplex, $400. 385-3859, 8am-4pm.

FAMILY OF FOUR NEED 3-bedroom house, August 15 or September 1. References. 383-8093, after 5.

FREE RENT TO WATCH house. Businessman, reliable. References. 383-5562, 384-3841.

THREE BEDROOMS FOR REliable family with 2 boys 10 and 12. 592-8029.

QUIET FAMILY NEEDS 3 bedroom house. Call John 598-2692 after 3:30.

215 HALLS, WAREHOUSES STORES and OFFICES TO RENT

REALSPAN PROPERTIES LTD.
846 BROUGHTON 388-6454

OFFICE SPACE
COOK ST. — Between Fort and View. Professional office building — Medical — Legal, etc. as low as $5.50/sq. ft.
1842 OAK BAY AVE. — Two 1,000 sq. ft. offices. Very attractive, $850/mo. gross.
1830 OAK BAY AVE. — Prime Medical/Dental office space, good selection if you act quickly.
BAINS CENTRE — North Douglas area — loads of parking, up to 15,000 sq. ft. — air conditioned.
1815 BLANSHARD ST. — Total of 6,389 sq. ft., but take a whole floor of 1,700 sq. ft., offices are in place, reasonable rent.
JUBILEE CENTRE — 996 to 4,538 sq. ft. of super retail/office space. Across from Jubilee Hospital.

RETAIL
JAMES BAY SQUARE — Prime location in this busy shopping centre. 4,100 sq. ft. can be subdivided. Super exposure.
NEW "ONE STOP" BUILDERS CENTRE — North Douglas. Only 17 units of 1,400 sq. ft. available, suppliers should see this immediately.
NEW RETAIL CENTRE — Douglas St., across from Mayfair Shopping Centre, good traffic count. Opening July 31, 1980. Space of 920 to 2,060 and 1,029 sq. ft.
NEW RETAIL CENTRE PLANNED — 14,000 sq. ft. corner of Vernon St. and Pat Bay Hwy. Super restaurant location. Sizes from 1,000 sq. ft. and up.
RESTAURANT LOCATIONS — We have two good locations on Oak Bay Ave. — if you are thinking of a restaurant see us.

WAREHOUSE/COMMERCIAL
775 LAMPSON — 5,100 and 8,500 sq. ft. available
542 HILLSIDE — 2,800 sq. ft.
786 FARVIEW — 3,500 to 7,000 sq. ft.

We have a good supply of space for all kinds. For your requirements of office, retail or warehouse call:

R. I. MURPHY
B. DOVEY
J. F. COLWELL

BROWN BROS on LANSHARD
"People Helping People"

1800 Blanshard St., three small offices now available from 250 to 380 sq. ft. at $7.50 per sq. ft. including heat and hydro.

For further information call:
Brown Bros. Agencies Ltd.
385-8771 (anytime)

1744 RICHMOND
1475 sq. ft. very attractive office space suitable for medical-dental practice, minimum 3 year lease, reasonable rate. Phone Goodwyn Management Ltd for details 386-7923

215 HALLS, WAREHOUSES STORES and OFFICES TO RENT

FOR LEASE
MEDICAL ARTS BUILDING — Doctors' Offices — from 470 to 1100 square feet. Ample Parking — well located — 1105 Pandora (at Cook).
For further information call Mr. Jack Mitchell at: 383-4168.

MPL
MORGUARD PROPERTIES LIMITED
620-880 Douglas (604) 383-4168

Quadra/Cloverdale
Centrally-located, 1300 sq.ft. of Ground Floor Commercial space, featuring front and rear entrances and parking at the door. Suitable for professional offices or office/warehouse operation. Owner will consider short-term as well as long-term tenancies with lease rate and cost of alterations negotiable.
Phone 388-4422
Creighton Property Mgmt. Ltd.

YATES ST. OFFICE
250-500 Sq. Ft. all set up for Doctors, Consultants, Professionals, etc. Available September 1st. $6.95 per sq. ft. plus Common Costs. Lease required.
DAVE BILLINGHAM
CEDRIC STEELE AND ASSOCIATES

Excellent Retail — Restaurant Space
1315 Government Street is available for lease for 9 years at $4.80 per sq. ft. For further info, call
PATRICK SKILLINGS
477-7291 384-8075 (Pgr. 1204)
D.F.H. REAL ESTATE LTD.

EXECUTIVE OFFICE SPACE FOR RENT
Reception Area
Large Executive Office
Small Office/Storage
Large General Office Area
Drapes and Carpets Included
Elevator Service
1163 sq.ft.
For information, call 386-2441
Weekdays, 8-4

5300 SQUARE FEET
High ceiling, dry, with loading docks. Ideal for heavy storage. Available August 15th.
CEDRIC STEELE & ASSOCIATES LTD.
CEDRIC STEELE 388-6258

PRESTIAGE OFFICE APproximately 1164 sq. ft. Beautiful view of waterfront, heat, hydro, cablevision, background music included. Swimming pool facilities and games room, underground parking, partially furnished, $4.50 per sq. ft. Large storage rooms available. 383-1731.

FINISHED OFFICE SPACE FOR RENT
Reception area
3 offices
Coffee room
Second floor
1200 sq.ft.
Further information call 386-2441 weekdays 8-4

PRIME RETAIL SPACE available in Sidney's Beacon Plaza. 950 sq. ft. at just $6.00 a sq. ft. Air conditioned and available immediately. Also available 180 sq ft. of office space in maximum traffic area. For more information please call:
DOUG SCOTT 477-3455
MONTREL TRUST 656-3924

COMPARE US FOR LOW RATES
Air conditioned, self-contained offices, between Mayfair and Town & Country centres. Drive by 3318 and 3347 Oak St. For further information call: AS Bains Development Ltd, 384-5016 anytime. Courtesy to agents.

UNFINISHED OFFICE SPACE FOR RENT
1532 sq.ft. 1669 sq.ft.
1167 sq.ft. 2347 sq.ft.
Some elevator service
Further information call 386-2441 weekdays 8-4

CLEAN, BRIGHT, FIRST class space available downtown Victoria. 1242 sq ft newly renovated office space within a few doors from parkade, also approximately 1000 sq ft in a new building available immediately. For further information call 385-0991

CITY CORE RETAIL
Approx. 2,000 square feet right downtown — less than a block off Douglas St. — would split in half for prime retail concern.
Michael Burr 384-9335
David Burr Ltd.

NEW LISTING
Downtown Victoria
Office space avail. immediately 611 sq.ft.
Please call 386-2441

McKenzie Quadra
Deluxe office — carpeted and panelled. 700 sq.ft. $425.
Northern Pacific Realty Ltd.
479-1687

PENN-BRIDGE PROFESsional Building, Royal Oak Shopping Centre, 4475 Viewmont Ave. Only 4 office areas left. 510 sq.ft. to 930 sq.ft. For information please call 386-6308 Monday-Friday between 8:30am-4:30pm.

OFFICE SPACE
1144 Fort St. Parking, air conditioning, carpets, now renting for August 1st, 1980. Call 386-1417 or 595-6319

CHOICE OF DOWNTOWN OFFICE SPACES to rent or lease at reasonable rates. Apply Property Managment, Pemberton, Holmes Ltd., 1000 Government St., 384-8124.

OAK BAY RETAIL
Approx. 870 sq. ft. available on Oak Bay Ave. Rent $450.00 per month.
Call Michael Burr 384-9335
David Burr Ltd.

FOR LEASE
PRIME OFFICE SPACE
671 sq. ft.
Phone 386-2441

OFFICE
CECELIA ST.
390 sq. ft., good location, good parking, reasonable. 384-1713 or 384-5511

2,000 SQ. FT.
Retail space in plaza, 841 Goldstream Ave, available immediately, $1200 per month. Contact H. Stern, 478-9575.

840 SQ. FT.
Town and Country Shopping Centre. Contact, B. LAWLESS 382-7276 or 477-0911. Town and Country Realty.

PRIME STREET LEVEL OFfice space on Beacon Ave., Sidney. 1000 sq.ft. Available for 3 year lease at $8.50 per sq.ft. Sidney Realty Ltd. 656-3928

OVER 600 SQUARE FEET OF well appointed office space for rent. August 1. Excellent location. Reasonable rent. 382-5135 between 10-2.

OFFICE, WAREHOUSE
1350 and 6350 sq. ft. 831 Devonshire Commerce Park, 381-6233.
EY CONSTRUCTION LTD.

SIDNEY—BEACON PLAZA
Prime mall store premises, air conditioned, low rent. Phone evenings, 592-6282.

650' OR 950' OFFICE ON THORoughfare near Woodward's. Reasonable rent. Owner 383-8774

SMALL DOWNTOWN OFFICE, 100 sq.ft., second floor, heat and power free, available August 1, $75 per month. 479-4405

WAREHOUSES, 4500 TO 17,000 sq. ft. in town. 24' ceiling, loaded docks, ground level entry. Contact B. Story, 382-6047

215 HALLS, WAREHOUSES STORES and OFFICES TO RENT

DEEP COVE MARINA HAS new office space for rent. 656-2810

AIR CONDITIONED OFFICE space to rent at Gorge Shopping Centre. Phone 388-5812

OFFICE SPACE FOR RENT central location, $250 per month, 386-8435 9 am-5 pm

STORAGE AREA FOR RENT in the Gorge area. 388-5812.

233 MORTGAGE LOANS AND INSURANCE

1st AND 2nd MORTGAGE LOANS
SOOKE—GULF ISLANDS
SHAWNIGAN—DUNCAN
UP-ISLAND—MAINLAND
We specialize in Land and Land Development Mortgages anywhere in B.C.
From 14%
Existing Mortgages Bought
Call Mr. Douglas Hawkes
DOUGLAS HAWKES LTD.
990 BLANSHARD ST. 384-7128

$ $ $ $
NEED MONEY
We have funds to build, buy, remodel or refinance interim bridge construction funds — all areas — fast, courteous — confidential service. Call now:
Don MacGillivray 658-5135
GLENGARRY REALTY
479-7138

PRIVATE FUNDS
For 1st or 2nd mortgage, quick action, sensible rates, long amortizations. 479-4423 anytime.

UP TO $200,000. TO PURCHASE existing well seasoned mortgages. Victoria Press Box 478

HAVE UP TO $15,000 FOR good 2nd mortgage. Reasonable rate. 385-3693

234 MORTGAGES FOR SALE

17%
SHORT-TERM FIRST MORTGAGES, VARIOUS AMOUNTS — UNDER 75% OF MARKET VALUE.
R. DOUGLAS 386-4232
VIDCO

235 WANTED TO BORROW

WANTED TO BORROW, $18,000, 2% over prime. Security apartment. 479-5075 or 386-8998.

240 BUSINESS OPPORTUNITIES

Retail Store Franchise Opportunity
with
KITS CAMERAS
Kits Cameras is a 20 year old CANADIAN Company now operating 75 Stores in B.C., Alberta, The Yukon, California and Arizona.
The Company offers one of the most comprehensive start-up as well as continuing assistance programs including.
1. Aggressive merchandising program
2. Advertising and Marketing services
3. Training Program
4. Bookkeeping and Management service
5. Systems and Operational procedures
Excellent income and profit potential for the right person.
Call us now, we have prime mall locations available in B.C., Alberta and Saskatchewan. Approx. $35,000 to $40,000. Cash investment required.
KITS CAMERAS
1601 Yew St., Vancouver
Call Collect
(604) 731-8281

Century 21®
WESTERN HOMES LTD.
1037 Cloverdale 386-3494

DOWNTOWN RETAIL BUSINESS
Over-the-counter retail business right downtown in the best of pedestrian traffic areas. Good lease — old established name. Confidential enquiries to ALLAN TRELFORD 386-3494 (24 hrs).

NET INCOME
$85,000
Excellent automotive service centre and high volume towing business in prime location. Income before management $85,000. Business & equipment only $250,000 with very good long lease. Business, equipment & land & building (1.4 acres commercial zoned) $625,000. Confidential enquiries to ALLAN TRELFORD 386-3494 (24 hrs).

UP ISLAND MOTEL
6 units containing BR, 4-pce. bath, kitchen sitting room, completely equipped w/dishes, pots, etc., fridge, stove and TV. Separate 8-yr.-old modern home. All 500 yards from shore and gov't. wharf. Ideal for semi-retired couple or working husband. Excellent fishing and tourist area. $150,000. Potential for 2 or possibly 4 more units.

PORT HARDY
1½ AC. C1 zoned property with 4,000 sq. ft. modern home suitable for small store or office in ground floor. Choice location for building. Property is scarce in BOOMING PORT HARDY.
AL BULL
477-2149 477-1841
BUZZ MAINPRIZE
658-8268 477-1841
BLOCK BROS. REALTY LTD.

SINCE 1887
Pemberton, Holmes Ltd
1000 Gov't St 384-8124

RARE OPPORTUNITY
Well established business located downtown and in major mall. Excellent history with active tourist trade. Good profit with only part time involvement on excellent return if more energeticaly inclined. Cash buyers preferred in range of $200,000.
BRIAN SPARK
RICHARD HOLMES
384-8124

HOME INDUSTRY
$149,500
Combine business with pleasant living. Home with on-going business and potential for others. In-ground pool plus sauna on ½ Acre near Sidney. MLS. To view call RALPH KELLER, 385-9741.

FOURPLEX
$67,500
Separate meters, good revenue. Vendor will carry some financing. Updated wiring, plumbing and electric heat. To view in Esquimalt call RALPH KELLER 385-9741 MLS.
HENDERSON REALTY LTD
385-9741

240 BUSINESS OPPORTUNITIES

NATURAL FOODS (DOWNTOWN)
An excellent opportunity to step into a well managed growing family operation. The store is 2,000 sq. ft. in size and comes fully equipped to take right over. Well priced at $24,000. But open to offers.
GARY BRIDGE 384-6119
Realspan Properties Ltd.
388-6454

SERVICE STATION
Excellent opportunity to acquire your own established PETRO-CAN service station in Victoria suburb. Prime commercial land, excellent building (4 bays), all equipment and business offered at $185,000 with good assumable $113,000 financing. Alternatively, owner will consider selling partnership in business only to a licensed MECHANIC. For further information please call:
BILL REMPLE
477-1841 658-5794
BLOCK BROS. REALTY LTD.

RESTAURANT
2 miles south
OF DUNCAN
$250,000
Price includes all equipment, large beautiful log building on 2 acres of land. Was listed at $385,000.
Victoria Motel
$550,000, 24 units. Super money maker. Call GERRY FINNIGAN 656-5876 CASTLE PROPERTIES LTD. 386-6164.

"BAKERY"
PRIME LOCATION
NO COMPETITION
$45,000
Here's a chance to invest in an established area with an excellent growth potential and support yourself comfortably at the same time. MLS.
GEOFF FIELD
Office (24 Hrs.) Residence
477-1841 479-5270
BLOCK BROS. REALTY LTD.

AUTO BODY SHOP
Good city location — good bldg. fully equipped. Off-street parking, 7500 sq. ft. of modern bldg. Some low interest money may be available. call for more details. MLS 46565.
BRUCE BATEMAN
477-0141 384-2827
DAVID HYSLOP
477-0141 598-5666
The PERMANENT

CITY RESTAURANT
One of downtown's most exciting restaurants. Seats 40. Terrific lease of $650.00 PM for 1700 sq. ft. Buy this for mom. About $55,000 worth of equipment and leasehold improvements. Must sell on doctor's orders. Try only $17,500 down!! This won't last. FRANK WILLS — 388-7868.
DUNSMUIR PROPERTIES LTD.

B.C. MOTEL?
If you have ever thought of owning a motel or resort we have a selection of these properties in all parts of British Columbia. Call L. E. KIRK, Manager, Motels, Resorts Department, 386-2955 or evenings 656-1295. CENTURY 21 Mayfair Realty Ltd.

GROCERY STORE
$33,000 can buy you this business which grosses $150,000 per year with potential to double the sales. A 2 BR basement home is included in the rent. Call today.
Clifton Mak 479-0788
Ocean City Realty Ltd. 381-2233

RARE OPPORTUNITY IN centre town: Unqiue 40-seat restaurant with devoted clientel. Present owners retiring after most successful career. The returns on total investment of $50,000 are far beyond the norm. Direct enquiries to Victoria Press Box 337.

DELICATESSEN & BAKERY
Fully equipped $49,500. Modern shopping centre on Saanich Peninsula. Business is good, shows steady increase in sales. Untapped possibilities. Phone 652-4623. After 5:30pm. phone 477-5258.

I WOULD LIKE TO SELL ALL or part of my contracting type equipment installation business. This is a unique business that has just grown too big, suit person with construction knowledge. Approximately $15,000. Please Reply to Victoria Press Box 531.

TRAVEL AGENCY
$69,000
Centrally located, over ½ million gross. Call:
RALPH KELLER 385-9741
HENDERSON REALTY LTD.

BOWLING ALLEY
For sale or lease Up-Island in new shopping center. Excellent potential. For infomation 595-1872 or Victoria Press Box 410

RESTAURANT
Excellent potential for restaurant in new Up-Island shopping center. Leasehold improvements already in place. Excellent leasing terms available. Reply Victoria Press Box 410

BECOME MOBILE WITH your own mobile foodstand or office. Custom made 22' motorhome conforms to healthboard specifications for vending and enjoyment. $6,500 or offers. 479-7571.

BEAUTY SALON
For sale or lease, fully equipped, 5 station. Located in Port McNeill largest shopping Centre. Excellent terms. Reply Victoria Press Box 410

SMALL BUSINESS IN THE home/business decorating line. Can be operated from your home full or part-time. Requires small capital investment. Earning potential unlimited. Reply: Victoria Press Box 524.

LODGE, 5 CABINS, BARN ON 265 acres, lakefront. Lodge fully equipped, located in southern Cariboo. $280,000, 35% down, owner will carry mortgage at 12%. Phone 112-245-4959

YOUR AGE IS NO BARRIER to owning your own business and enjoying an excellent retirement opportunity. For interviews only phone 592-3801.

LARGE FARM MARKET
For sale including stock and fixtures, Victoria area. Full price $49,000. Reply to Victoria Press Box 498.

MARINA, $250,000. 285' WATER frontage, 35 miles north of Victoria. Excellent floats and rental units provide good year round income. 479-9844 or 112-746-5044

FOR SALE BY OWNER. TV - Stereo Sales & Service business. Established customers. 15 yrs. same location. Major franchise available. 383-5432.

TAYLOR HOUSE MOVING
Well established house moving business for sale. Plenty of work and opportunities. 478-8864

TWO BEAUTY SALONS, OAK Bay and Esquimalt locations. Good clientel, $19,500. Phone 478-6366.

MEAT MARKET ON GOOD LOcation, $38,500. $14,000 down. 642-5849 after 6pm.

HEALTH FOOD STORE
Victoria, shows excellent return. Victoria Press Box 529.

241 BUSINESS OPPORTUNITIES WANTED

CHARTERED ACCOUNTANT desires active partnership in existing business enterprise. Victoria Press Box 506

244 REVENUE PROPERTY

SIX GOOD DEALS
1. 10 Acre parcels bordering on East Sooke Park, some with valuable timber, all with firewood, first come — first choice. $49,000.
2. Superior office space in new building downtown, near proposed Convention centre. Only 1,094 sq. ft. left at $7.50 net.
3. Trade up or down on revenue property with charming South Oak Bay 3-bedroom house — sensibly priced at $134,000.
4. 14 suites — Nanaimo all with Harbour views $300,000.
5. 34 Suite apartment site — $240,000.
6. Bargain for August — five bedroom waterfront house in Hawaii, will accommodate several families, $125 per day, also available during winter $200 per day.
STAN STUART
Days 592-2407
Evenings 595-0601
MARGETTS & GOWER
OAK BAY PROPERTIES LTD.

APARTMENT BLOCK
6c2.32 unit block with 28 2 bedrm — 3-1, and one bach. Elevator and balconies. P & L with listing salesman. $700,000.
4-PLEX
2-3 bdrm and 2-2 bdrm units only 7 years old. Wall to wall carpeting. Close in. Asking $120,000.
SxS DUPLEXES
2 modern side x side duplexes, 2 bdrms. each unit, fireplaces in living rooms, all units freshly painted inside and out. Sell separately or together. Asking $75,000 & $85,000.
Tara Bhalla 382-8879
Ocean City Realty Ltd. 381-2233

REVENUE
13 bdrms. and 2 bdrm. suite. Downtown location. Excellent return and good financing. O.A.C. Try your offer with
BOB FARRELL
386-3124
PETER PRIMGAARD
386-3124
SEASPRAY PROPERTIES LTD.

ROCKLAND 14 SUITES
Excellent conversion of 14 furnished housekeeping rooms in a super area near Craigdarroch Castle. There's never a problem in renting these rooms. The gross revenue is $24,900 with expenses of $7,850, leaving $17,050/annum net. There's also a good assumable mtge. at 11¾% of $119,500 payable at $1,277.44/month due Nov. '82. MLS. Call now for more information. $189,000.
KEN HIGHTON
477-7291 (Bus.) 385-9235 (Res.)
or 384-8075 (Pgr. 1259)
D.F.H. REAL ESTATE LTD.

TOWNHOUSE SITE
CENTRAL SAANICH
24 UNITS
FULLY SERVICED
Choice location close to all amenities. Vendor is anxious to sell.
GEOFF FIELD
Office (24 Hrs.) Residence
477-1841 479-5270
BLOCK BROS. REALTY LTD.

REVENUE — 4 SUITES
Sound building in good rental area. (One tenant has lived here since 1964). New roof, carpets and interior paint. Outside trim needs painting. Possibility of parking revenue from next door building to increase present rental income of $956 per month. Owner says SELL and will look at all offers. For statement and appointment to view suites, call:
DAVID SCOTT
385-3435 479-4405
P.R. BROWN & SONS LTD.
762 Fort Street

REVENUE
$124,500
This block has 5 self-contained suites and 4 shared accommodation units. The revenue is already excellent, and potential exists for increasing the current rents. For more information, call DON MARSDEN 388-6366 or at CASTLE PROPERTIES LTD. 386-6164.

Investment and tax shelter opportunity by purchase of new duplex units direct from builder. Cash flow and management guarantees, complete CCA package.

Patterson Construction Ltd., 386-6301, Evenings 656-1455

FAIRFIELD
UP AND DOWN
DUPLEX
Close to Beacon Hill Park and Dallas Road. Two bedrooms in each unit and a basement to develop. Call now for an appointment to view.
SIMON HESLOP
Off. 595-1535 or
388-6275 Pager 704.
BOORMAN INVESTMENT CO. LTD.
2045 CADBORO BAY RD.

FAIRFIELD HOME SHARED with reliable long-term tenants who each have a furnished housekeeping suite with kitchenette. Caretakers or owners, 1 bedroom apartment has private southern sunporch looking onto back garden. Monthly revenue is $945 but realistically could be $1145. Home has new furnace, new hot water heater, all copper plumbing, tip top wiring and fresh decoration inside and out. Offers on $115,000. 592-7504. No agents.

HERITAGE DUPLEX
$76,900
Built in 1911 this is a fine old up and down duplex with two, two bedroom self-contained suites in original condition. Two fireplaces, high ceilings and plenty of character. Victoria west location. Good mortgage. Call now, it won't last. MLS.
GLENN OR DONNA NICHOLLS
385-9741 598-7689
HENDERSON REALTY LTD.

7 SUITES
$95,000
7 separate suites in a designated heritage home, close to Jubilee Hospital. All units have 1 bedroom and are individually metered. Newly painted exterior and aluminum gutters. Some financing available. Live in part of the house and collect the rents to pay the mortgage. Call:
Jim Gill 478-0008
Ocean City Realty Ltd. 381-2233

UNIVERSITY HEIGHTS
First time offered on the market, gracious duplex, architect designed, professionally landscaped. 3 bedrooms, intercom, garburator, 5 appliances, drapes, sprinkler system. Call me today for exclusive viewing. 477-5705 ERNA ELLSAY 477-1841
BLOCK BROS. REALTY LTD.

244 REVENUE PROPERTY

SHOPPING CENTRE

Rural area of Victoria. 8 rental units with one small vacancy. Centre is 6 years old with easy care maintenance. Total area approx. 14,500 sq. ft. on 1 acre. Built for second story. Asking $515,000. Contact BILL KOZAK at 642-3709 or at CASTLE PROPERTIES LTD. 386-6164.

GONZALES TRIPLEX
$96,500

Walk to the beach and invest in Victoria's best and still affordable area. Well maintained and updated character building with a 2 bdrm and 2-1 bdrm suites. Call now, this won't last. Principals only. Call:
GLENN OR DONNA NICHOLLS
385-9741
HENDERSON REALTY LTD.

STADACONA REVENUE

Consisting of 2, one bedroom units, 1, two bedroom unit, 3 light housekeeping plus garage is rented. $1200 per month gross. $104,900.
LARRY LINEHAM
595-0134 384-8075 pgr. 682
NATIONAL TRUST
595-2121

OFFERS INVITED

Up and Down legal duplex. Separate entrances. 1 bedrm. suite up, lower suite with bsmt. ideal for owner occupied. Easy care lot, well maintained duplex with some character. Immediate sale essential. MLS 47495. Asking $67,900.
477-0191 SYL SHUMKA 595-1337
Royal Trust

★New Listing★
Esquimalt Duplex Plus

8-Year-old duplex with extra revenue potential. Presently grossing over $11,000 per year. Offered exclusively at $99,500.
ANNE ALEXANDER
477-7291 Anytime
D.F.H. REAL ESTATE LTD.

ESQUIMALT DUPLEX LOT

$79,000. Only 9 years old and a beautiful revenue. Lower rents for $250. One bedroom. Main floor has three bedrooms. Nice living room with fireplace. Dining room and large sundeck in this bright sunny home.
Pat Forbes 477-4118
Ocean City Realty Ltd. 381-2233

12 SUITE APARTMENT

Older but well-maintained, lot 102 ft.x116 ft. With $150,000 at 11¾% first mortgage due Oct. 1984. Full details by calling:
LES ADAIR-WILLIAMS
477-0191 383-9950
Royal Trust

DUPLEX MARVETT PLACE

Off Weiller-Lockside. WATERVIEWS. Quality, quality — individual design. Super location. $74,900 each side.
OLIVE L. MARTIN
386-3231 479-8913

MONEY MAKER

4 apts. plus commercial. $235,000. Nets approximately $25,600. Close in, call GERRY FINNIGAN res. 656-5876 CASTLE PROPERTIES LTD. 386-6164.

5 UNITS

Fairfield, $14,640 GR. INC. owner will carry larger first at reasonable rate. Priced to sell quickly at $119,500.
Victoria M. Smith Realty Inc.
384-1424 388-5464 Pager 610

WHY RENT?

Let others help pay your mortgage. Two attractive suites plus basement in-law suite. Jubilee area. Offers on $89,900. 595-4063. No agents please.

SOME EXCELLENT APARTMENT properties available. Substantial down payments req'd. Sorry no phone information. Details by appointment only please. Call Almer Olson, Royal Trust 384-8001.

DUPLEX STARTER. $60,000 firm; $15,000 minimum downpayment; first mortgage $460 per month; second mortgage available 15%. Monthly revenue $250—$350. No agents. Phone between 8am-10am, 656-0016.

APARTMENT BLKS AVAILABLE
Contact Bing Richards 388-7868, 388-5464 Pgr. 732.
DUNSMUIR PROPERTIES LTD.

FOR SALE BY OWNER, 21 suite apartment in choice residential area. In excellent condition. No agents please. Victoria Press Box 425

245 REVENUE PROPERTIES WANTED

NEEDED NOW

1. Well located newer 20 to 40 suite apartments — must be strata titled.
2. Apartment that $200,000 will handle — must have good history and market return.

Please phone Bruce Davenport, 592-0995.
GLANGARRY REALTY
479-7138

EASTERN INVESTOR

Will consider any realistically priced revenue situation up to $750,000. Quick decision guaranteed. Call in confidence.
GLENN NICHOLLS, F.R.I.
598-7689 385-9741
HENDERSON REALTY LTD.

DUPLEX WANTED SIDE X SIDE

Up to $95,000 call
ROMA MOLYARD 384-4827
Royal Trust 384-8001

PRIVATE INVESTOR WOULD like to contact owner directly re 20-30 suite apartment. Replies confidential. 112-724-0111 or 112-752-6688

PRIVATE PARTY WISHES TO acquire apartment (or office buildings), from 10 to 40 units. 477-4439, 382-8655.

247 COMMERCIAL OR INDUSTRIAL PROPERTIES

WESTMONT
REALTY 1980 LTD 388-4434

COMMERCIAL AND HOUSE

Located in the Gorge-Tillicum area, is this excellent holding property. Good revenue now, and still better in the near future. Total lot size is 15,870 sq. ft. on approx. 158.7x100. Priced at $238,000. For complete details contact:
388-4434 RICK KINNIS 477-9394

GORGE AREA

Three bedroom home on large lot located close to the Gorge Shopping Centre. This home has great potential as holding property in the future. Price $76,000. For complete details contact
388-4434 RICK KINNIS 477-9394

ZONED COMMERCIAL

Close to Quadra on Hillside, zoned for neighborhood retail business and office. Lot 33x145 ft. Large older house to work on. Start your business here.
ARNOLD MARR
388-4434 477-6733
WESTMONT REALTY (1980) LTD.

247 COMMERCIAL OR INDUSTRIAL PROPERTIES

M2 LIGHT INDUSTRY

City location, good quality block bldg. 7500 sq. ft. No traffic area. Land in excess of 9000 sq. ft. Call for details. MLS 46565.
BRUCE BATEMAN
477-0141 384-2877
DAVID HYSLOP
477-0141 598-5666

LOW DOWN PAYMENT CSI ZONING

Good location — 1800 sq. ft. lot and bldg. Large assumable MTG at 12% — $65,000 Down. Vendor will lease back for 1 yr. FP. $265,000. EXCL.
MARJ THOMPSON
477-0141 658-5584
The PERMANENT

BUILDING OPPORTUNITY WAREHOUSING LIGHT MFG.
41,224 SQ. FT.
$350,000

EXCELLENT AREA FOR WAREHOUSING. CLOSE TO DOWNTOWN. LOCATED IN DEVELOPMENT PERMIT AREA #2. STRATA POSSIBILITIES. FOR FURTHER INFORMATION CALL:
388-4271 R. JOHNSON 592-3573
388-4271 MR. YELLS 388-4271
J.H. WHITTOME & CO. LTD.

ZONED C-2
Attention — Doctors Lawyers — Dentists Parking — 16 cars

Good 3 bedrm. home — aprox. 4,000 sq. ft. building — Double garage — 2 storage rooms. Total property top condition. Located in an ideal area for a clinic or office concept, with your own home and lrge lot. Stores all rented. Very different property — well worth your consideration. Firm at $298,000. Please call either
ROMA MOLYARD 384-4827
ALMER OLSON 478-4446
Royal Trust 384-8001

Warehouse/Office

If you are looking for a central location with 7000 sq. ft. of storage and 6 separate offices totaling 900 sq. ft., look no further! M2 — new plumbing, wiring and fixtures. 1st. mfge. of $125,000 at 10¼%, $1210/mon. due July 15/'82; 2nd mtge of $25,000 at 14½%, $312.35/mon. due March 15/'82. FULL PRICE — $200,000. Possible leaseback. Shop and compare and then call back to view on this new listing.
PATRICK SKILLINGS
477-7291 384-8075 (Pgr. 1204)
D.F.H. REAL ESTATE LTD.

TOWNHOUSE SITE CENTRAL SAANICH 24 UNITS FULLY SERVICED

Choice location close to all amenities. Vendor is anxious to sell.
GEOFF FIELD
Office (24 Hrs.) Residence
477-1841 479-5270
BLOCK BROS. REALTY LTD.

JOBBER WHOLESALER BEAT INFLATION

Do you need office and storage space of approx. 2500 sq. ft. and would like to own your own building with additional revenue from Triple A tenants? Excellent Douglas St. location and priced at $450,000. Call us now for details and viewing.
S. LEE 386-3124
J. COLWELL 386-3124
Seaspray Properties Ltd.

OWN A VICTORIA LANDMARK

Move your business into this character office building. 10,500 sq. ft. lot, 2000 sq. ft. of space with Cb zoning. Existing mortgage of $89,900 at 10½% — price $179,000. BEV McIVOR 386-3494 ((24 hrs).
CENTURY 21 Western Homes Ltd.
1037 Cloverdale Ave.
386-3494 (24 hrs)

PRINCE RUPERT APARTMENT SITE

$4,000 per suite. R-4 High Rise approx. 19,000 sq. ft.
BOB FARRELL 386-3124
SEASPRAY PROPERTIES LTD.

49,500

3 bed. home. Large livingroom. Electric kitchen. Baseomatic heat, sundeck. Good Condition. Small industrial lot 30x120. Call. 595-2121 DORIS ADAMS 598-1813
NATIONAL TRUST

LONG TERM GROUND LEASE available on over an acre of commercial property in excellent Saanich area. Call:
Michael Burr 384-9335
DAVID BURR LTD.

EQUITEX INVESTMENT REALTY
Commercial & Investment
CONSULTANTS 386-6071

250 HOUSES FOR SALE

Montreal Trust

NEW MLS

2 bdrm. home. Very well built. Original owner, approx. ⅓ acre. Separate DR, 12x14 kitchen. Full basement. Offered at $73,900. Drive by 581 Prince Roberts Rd. and then call for appointment. (MLS 47575)
E. W. PROKOSCH
386-2111 477-2194

CADBORO BAY

Sea and mountain views from this architecturally designed West Coast executive home designed for modern living. (3200 sq ft. on all levels) 4 bdrms., 3 deluxe baths, 3 FP, unique family room, and games room. The many extras include built-in vacuum, intercom, 5 sliding glass doors to delightful deck and patios. Owner has built this home for himself 1½ years ago and combined quality, tastefull design indoors and outdoors. $225,000. Arrange an exclusive appointment, call:
DEL BECKNER
386-2111 477-4994

GORDON HEAD

Prime area, quiet cul-de-sac, one owner home 4 yrs. young close to all school levels. 3 bdrms., 1½ baths main. Glass doors off dining area to sundeck. Lower area 2 pce. bath, bdrm, rec room, FP roughed in. Large fenced back yard ideal for children and pets, plus pad for boat or motor home. Owner transferred. Early possession. MLS. Asking $109,000. Please call
DEL BECKNER
386-2111 477-4994
DON BECKNER
386-2111 386-0588

250 HOUSES FOR SALE

BLOCK BB BROS.

See Our Weekly CATALOGUE OF HOMES

NO STEP RANCHER

New on market in Gordon Head on a large landscaped lot. Lovely entrance hall, big living room with fireplace, huge dining room, family room with fireplace, convenient kitchen with built-in oven, range and dishwasher. 3 bedrooms (master 3-pce. ensuite). Over 1850 sq. ft. on one floor. Loads of storage space. Ample parking. Asking $120,000.
477-2149 AL BULL 477-1841
BUZZ MAINPRIZE
658-8268 477-1841

TURGOOSE POINT AREA

Completed two months ago this almost brand new home has five bedrooms, ensuite from master — gracious living/dining room. Superb 16x12 sundeck. Thermopane throughout. Buy this home and finish the family room to your own taste. Large level lot of nearly ½ acre completes feeling of space. Priced to sell at $104,000.
GORDON BROWN
658-5036 477-1841
MARTIN HOLMAN
386-5249 477-1841

NEW LISTING TOWNHOUSES

Two immaculately maintained townhouses in central location in James Bay. Three bedrooms with private sundeck and trim yard. Priced to sell at $69,500. For further details and arrangements to view call:
GORDON BROWN
658-5036 477-1841
MARTIN HOLMAN
386-5249 477-1841

BEAUTIFUL SEA VIEWS VIEW ROYAL

—(13,000 sq. ft.) lot on a quiet street
—3 bedrooms main, 2 down
—Beautiful spacious living room, old brick fireplace
—Dining room and kitchen open
—Teak cupboards, built in oven and stove
—Downstairs completely developed

477-5705 ERNA ELLSAY 477-1841
598-5030 DAN NUGENT 477-1841

UNIVERSITY HEIGHTS

Dramatic architect designed home, 3 spacious bedrooms, modern living room, in-line dining room. Family room adjoining kitchen. Intercom, garburator, 5 appliances, drapes, sprinkler system. Professionally landscaped. Vendor in the process of having property strata titled. Offered at $80,000.
477-5705 ERNA ELLSAY 477-1841

OPEN HOUSE 2-4 SAT.
1579 GREGORY

Don't go public, use your own indoor swimming pool and sauna for fun and relaxation all year round. $124,000. MLS.
FLO BILINSKY
479-7266 477-1841

LARGE FAMILY HOME SWIMMING POOL

First time on the market in 16 years. Situated on a double lot with fir trees and woodsy atmosphere — views of Swan Lake. Over 3,000 sq. ft. finished area. Main floor has 4 bedrooms, utility room off kitchen, dining room and 27 foot living room with rock fireplace. Two more bedrooms down and a 40 ft. recreation room with second fireplace. The 20'x40' swimming pool is fenced, very private and has washroom and toilet facilities. Close to town and in an area of good schools. $144,900.
383-9902 WIN DOUGLAS 477-1841
HELEN DARLING
479-4334 477-1841

BROADMEAD TUDOR

This quality home is set on large sunny grounds with patio, sundecks and beautiful trees. For $169,900, you are offered a gracious home with 3 fireplaces, 4 bathrooms, vacuum system and automatic garage doors.
HELEN DARLING
479-4334 477-1841
383-9902 WIN DOUGLAS 477-1841

8c2. ARCHITECTURAL LUXURY SAANICH PENINSULA

A luxurious West Coast split located in the preferred "Deep Cove Area" of N. Saanich. Unique residence with separate master bedroom complex (isolated from the main living area), 2 secondary bedrooms with private balconies and full bath facilities, family room with fireplace (1 of 3), beautiful country style kitchen with built-in nook, sauna, wine cellar plus many other desirable features. Located on the fully landscaped ½-acre lot are a 16'x30' heated workshop (220 volts) and a separate double garage. Offered at $159,000 with a $60,000 assumable mortgage at 10½% due March '83. MLS. 45685.
GEOFF FIELD
Office (24 Hrs.) Residence
477-1841 479-5270

"2 To Choose From" West Coast Contemporary Skylights Mt. Douglas Park

Truly unique residences, architecturally designed. These homes were built to the latest energy efficient standards including such features as hot water pre-heaters (runs off coils in the air tight fireplaces), bengal overhead fans and maximum insulation. Choose between a skylit soaking tub or a Jacuzzi swirlpool bath (in the master bedroom of course). Both homes have 3 bedrooms, 2½ baths, double garages, landscaped yards and extensive use of cedar walls and ceramic tile. Offered at $147,000 and $155,000.
GEOFF FIELD
Office (24 Hrs.) Residence
477-1841 479-5270

Saanich Peninsula In Ground Heated Pool

Lovely 5-bedroom, 2½-bath family residence with 20'x40' heated pool plus large rec room with fireplace. This 7-yr.-old home is in immaculate condition and fully developed with over 2500 sq. ft. of living space. Located in the "Landsend" area on a fully landscaped ½-acre lot. Offered at $139,900. MLS. 46810.
GEOFF FIELD
Office (24 Hrs.) Residence
477-1841 479-5270

GORDON HEAD
$89,900

An extremely clean 3-bedroom, 1½ bath residence located close to all amenities. The full basement is laid out and roughed in for an additional full bathroom. Recroom with fireplace, 4th bedroom, laundry room and large storage area. This is an exceptional buy in today's market for a 4-yr. old home. Fully fenced rear yard. MLS
GEOFF FIELD
Office (24 Hrs.) Residence
477-1841 479-5270

250 HOUSES FOR SALE

BLOCK BB BROS.

FAMILY HOME
$87,500

A truly immaculate 9-year-old home with 3 or 4 bedrooms. Living room with fireplace, sliding doors from dining room to sunny balcony. Large family size kitchen, ensuite bathroom off delightful master bedroom plus fully developed basement including family room with fireplace, 4-pce. bathroom, 1 bedroom, workshop, utility, etc. Ample parking for recreation vehicle, etc.
ANNE HOWARD
477-6646 477-1841

420 RAYNOR
$75,500
SAT./SUN. 2-4 P.M.

Don't be shy. This well kept home may suit your needs. Some features include easy-care hardwood floors, brick fireplace, kitchen with eating area and three bedrooms on the main. The 60'x132' lot provides for a large back yard with garden. For more information and prior viewng give me a ring.
THOMAS HUGHES
477-2506 477-1841

MOUNT TOLMIE
3430 BONAIR
OPEN SAT. 1:30-4

Situated in a private elevated view position on Mount Tolmie, this home has an attractive garden setting on .39 acre in an area of desirable homes. The main floor provides a pleasant light living room with fireplace, good dining area and modern bright kitchen with access to sundeck — all with views to the south — plus 2 bedrooms and den with fireplace. On the lower ground level is a pleasant family room with fireplace and access to the garden patio, plus a guest room with ensuite bathroom. Immaculate throughout. Listed at $178,000.
GEOFF JACKSON
592-0135 477-1841

FAMILY ECONOMY

Family home on 1½ acres and only 9 years old. Includes 5 bedrooms (master 2-pce. ensuite). 3 bathrooms, large dining area, cozy living room, wrap around sundeck, some outbuildings, fruit trees, garden area, fenced pasture and wood lot. Some valley and mountain views. Ideal for the growing famiy. For prior viewing on the asking price of $110,000. Please call:
G. L. LLOYD
112—743-3038 477-1841

COLWOOD LAKE AREA

4-bedroom home on a secluded, treed lot, very large living room plus spacious kitchen with dining area, rec room and TV room complete, pleasant sundeck over the carport. Vendor may consider mobile home as part payment on the asking price of $92,500. To view please call:
G. L. LLOYD
112—743-3038 477-1841

HANDY NEIGHBOURHOOD OPEN HOUSE FRI. AND SAT.
1106 LYALL ST.
2:00-4:00 P.M.

Two bedroom bungalow only 1½ blocks from elementary school, shopping and recreational centre. Some of its features include fireplace and unique lighting in living room, bedroom and linen closets completely cedar lined, family size kitchen has breakfast nook with separate dining room, excellent basement has rooms for 3rd bedroom and family room. Priced at $65,000. To view please call:
KATHY PARLEE
386-3397 477-1841

VIEW ROYAL RANCHERS ARE SPECIAL

The beauty of this rancher is its spaciousness. The main level is 1780 sq. ft. You'll love the gracious open feeling in 3 nice size bedrooms, 1½ bathrooms, full brick fireplace in living room, dining room with sliding glass doors onto sundeck, family room with adjoining den or guest room.
PLUS — 1300 sq. ft. self contained inlaw suite on lower level. Priced at $127,000. A must to see, for appointments to view call
KATHY PARLEE
386-3397 477-1841

OPEN HOUSE SAT. & SUN. 2-4 P.M.
7777 SCOHON DR.

Roomy 4-level split, 3 bedrooms, 1½ baths. Impressive foyer, basement open for development, plenty of parking. Convenient to all all levels of school and shopping. Comare the value offered. Priced at $84,900. Turn left on Mt. Newton X Rd. off Pat Bay Highway. Follow signs to Scohon Dr.
595-0267 LEE SEITZ 477-1841
TERRY DEMPSTER
479-7587 477-1841

SUPERBLY CRAFTED LOG HOME PRIVATE ACRES

Delightful privacy and quiet on lightly treed 5.72 country acres. Spacious and very well-constructed log home with massive rock wall fireplace, beautiful pegged oak flooring in entertainment size living and dining rooms. Large country kitchen with built-in barbeque. Small outbuildings, plus double carport and workshop. Cleared area for gardening. $139,000.
DAVE VOGELGESANG
477-1841 Off. Pgr. 760, 388-5464

CADBORO BAY BUNGALOW CLOSE TO BEACH

On a 65x100' fully fenced and beautifully shrubbed garden, a no-step 3-bedroom bungalow in immaculate condition, living room with fireplace, dining room with glass doors to secluded patio. Spacious kitchen. No basement. A minutes walk to the beach. $119,000.
TED WALFORD
Residence Office (24 Hrs.)
598-1420 477-1841

CADBORO BAY SEA AND BAY VIEWS TERRACED GARDEN

Situated on a gently sloping, half-acre garden with superb views, a 3-bedroom bungalow with a fully-developed basement. 2 bedrooms on the main floor with a 3rd downstairs in the ground-level basement. Living room, dining room, spacious family room with fireplace and glass doors to the garden. 2 bathrooms, 2 fireplaces. Full view kitchen. Workshop. EXCLUSIVE: $145,000.
TED WALFORD
Residence OfficeOffice (24 Hrs.)
598-1420 477-1841

BLOCK BB BROS.

STARTER HOME:
$56,500

Located on Bay Street at Scott, close to Jubilee Hospital with bus route nearby. 3 bedrooms, cozy living room with fireplace. First mtge. of $35,000 at 11½% and vendor may carry a 2nd. For further information please call
652-1852 Dick Howes 656-5584

250 HOUSES FOR SALE

Royal Trust

OPEN HOUSE
FRI., 2-4
#205-3244 SEATON ST.
1-BR CONDO

Ideal for retired person or couple that want a quiet spot with fireplace, a glassed in porch for growing plants and flowers. Plus washer and dryer in suite. Living room, dining room in line. Close to shopping and buses. For more information call
LEN TAYLOR
382-9485 or 384-8001

NEW LISTING UNIVERSITY AREA

Delightful 2-bedrm bungalow, neat, clean and close to all amenities. Lovely garden with a secluded patio. $73,900. For an appointment to view call:
DON SINGLEHURST
477-0191 479-9990

LOMA LINDA

Here is the opportunity to acquire a true character home of a bygone era. This home is a landmark of the Happy Valley area and recently received the Hallmark Award for preservation. Located on over one acre of land, it has a large living room with original woodwork and fireplace, dining room, large country kitchen, 4 bedrooms, 2 baths, laundry room and several outbuildings. A truly outstanding buy, don't miss it. MLS. $95,000. For prior viewing please call:
EARL REYNOLDS
477-0191 479-0007
JOE SUWALD
477-0191 658-5817

IT'S ALL HERE

Great location: High Tattersal. Quiet location, cul-de-sac. Immaculate 3-bedroom home, entertainment size living room and dining area with a lower level for a busy family. For the creative, a bright sewing room with lots of built-in cupboards. For the handyman a soundproofed workshop. For the family a large rec room with fireplace, plus a sauna. All this on easy-care lot at $106,500. MLS.
JUDI NOWIK
477-0191 477-2115

QUADRA/REYNOLDS

Situated on a quiet cul-de-sac close to new shopping centre, buses and Reynolds School. Immaculate 3-bedroom home allows room for family enjoyment. One bedrm, family room, den and bathroom in full basement. Parking for RV. Owner transferred — priced to sell in mid-eighties. MLS.
JUDI NOWIK
477-0191 477-2115

SEA FOR YOURSELF

Cordova Bay's finest offering. Almost 2 acres of gently sloping view property with a charming ranch style bungalow, privacy and excellent investment potential. What more could you ask for? $175,000.
JIM RESLEIN
477-0191 477-0952

PRICE IS ONLY ONE FEATURE

—1/3 Acre lot
—Ranch style bungalow
—Valley view
—11% Financing
—$82,900

JIM RESLEIN
477-0191 477-0952

THE THINKING MAN'S HOME

Thinking of:
—A walk to UVic
—A quiet cul-de-sac
—A one-year-old contemporary
—A step-saving 2-storey
—A good value at $112,600

Then think fast and call:
JIM RESLEIN
477-0191 477-0952

SO MUCH TO OFFER

Be the first to check out this immaculate 3 plus 1 bedroom Lakehill home. In-line dining and family room off kitchen. In an area of fine homes. Offered at $119,500. Excl.
LES ADAIR-WILLIAMS
477-0191 383-9950

GRACIOUS WELL PRICED HOME

This home nestles in the timber yet it is only blocks from good shopping and schools. The executive and family will enjoy the spacious rooms available for luxurious living. The property has 5 bedrooms, 3 baths with vanity, 3 fireplaces, dining room, family room and den. Phone me to view this fine investment.
EARL REYNOLDS
384-8085 pager 1432
477-0191 479-0007

TRANSFERRED REDUCED $2,600

A "must sell" describes this choice Glanford home with over 1800 sq. ft. finished. A fine 3-bedroom family home on a fully landscaped cul-de-sac lot. MLS 46998. Reduced to only $84,900. View with:
ROB FRASER
477-0191 595-7505
GORDON SPACKMAN
477-0191 658-5944

NEW LISTING

A bit of T.L.C. will do wonders for the outside of this home. Comfortable updated 3-bedroom accommodation on the main plus 2-bedroom in-law suite down. Oaklands area. Close to all amenities. MLS. $65,000. To view call:
LES ADAIR-WILLIAMS
477-0191 383-9950
BABE JETKO
477-0191 721-3851

NEW LISTING

2035 Linda Place, Sidney. Delightful home with 3 bedrooms on the main, 2 bedrms and rec room down. This home is situated on a private lot with fruit trees and it has a beautiful big sundeck facing south. The kitchen has lots of cupboards, built-in stove and big, big pantry. Drive down this quiet cul-de-sac and see this home, notice the shake roof, the combination of siding and brick and the overall effect, then call me to see. New MLS $84,500.

NEW LISTING

Ascot House — Royal Woods. What sets this unit apart from others — well — firstly it is spotless from rugs to walls, the kitchen is big, the dining room is separate and large. The living room and bedrm face west and as a bonus the crushed velvet drapes, stove, fridge and apt. size washer are included. New MLS. $47,900.

REDUCED! REDUCED!

944 Woodhall. A lot of family living at a good price. Check and compare — 5 bedrooms, 3 fireplaces, 3 bathrooms, den, rec room, vacuum system, intercom. All this plus a super location with park across the street. $138,500. MLS.

GREAT TASTE

This 2-bedrm ground floor unit in Laurel Point was decorated by a professional who has blended grass cloth, mirrors and neutral rugs for a most pleasing combination. Step from your living room onto a private patio, look out at the manicured garden or dip in the heated pool. A must see. MLS $110,000.

For any of the above please call
JOAN FRASER
477-0191 479-6663

250 HOUSES FOR SALE

Royal Trust

6.5 ACRES WATERVIEWS

SECLUSION — $205,000
Beautiful view over Saanich Inlet to the West from large partly enclosed sundeck. Eleven year old 3-bedroom home with vaulted ceiling in living room. Large country kitchen and a nice den with FP. Exclusive listing with
GERRY DAVIS, 592-6961; OLE KNUDSEN, 479-2764 or 384-8001

GORDON HEAD
$116,900

Two-year-old, three bedroom home with family room off kitchen. Wallton built. Double flooring, thermo windows, vaulted ceiling in living room. Assume $61,000 first mtge. at 10¼% due Oct., '83. Call
OLE KNUDSEN, 479-2764 or 384-8001

TOWNHOUSE
$45,000

Esquimalt location with two bedrooms on three levels. Call
OLE KNUDSEN, 479-2764 or 384-8001

THINKING OF SELLING?
THINK OF GERRY DAVIS
384-8001 Royal Trust 592-6961

CENTRAL SAANICH
$110,000

Just Listed — almost 2 acres with older 2-storey, 6-bedroom, 2 full bathroom home on West Saanich Rd. 2400 sq. ft. of good living accommodation including living room with heatilator fireplace, separate dining room, cosy family room and large updated kitchen. Ideal for hobby farm. Exclusive with
DORA and DEREK WICK
595-2062 or 384-8001

SIDNEY — $69,900

This immaculate 3-bedroom bungalow is tastefully decorated throughout. Bright living room, large eat-in kitchen, separate laundry room and 4 pce. bathroom. Wall to wall carpets. Excellent storage. Beautifully landscaped garden with manicured lawns, fenced at rear. Exclusive with
DORA and DEREK WICK
595-2062 or 384-8001

AFFORDABLE ACCOMMODATION

Solid 4 or 5-bedrm, full bsmt character in need of some cosmetics, but offering excellent potential. Handy in-town location — zoned for high density development. Offers on $67,000. MLS.
GARY WILLIAMS
384-8001 (on pager)

EXCEPTIONAL PROPERTY

BACK ON MARKET. SALE FELL THROUGH. MUNNS RD. Just gorgeous 7.2 Acre, 3-bedrm modern character residence combining fabulous design with perfect comfort and patent quality construction. Features include master bedrm with built-in Jacuzzi and 4-pce. ensuite, sunken LR with adjoining lounge and built-in bar, central decorator kitchen with separate breakfast and dining areas, ground level sundeck w/barbecue. The property is picturesque, secluded and features a separate cottage, barn and large fenced paddock. The entire home is in new condition and is located much closer to town than the price would indicate. This property sold quickly last time amid a rush of interest. If you are looking for the buy of a lifetime please call now on this incredible value. $159,000. MLS.
GARY WILLIAMS
384-8001 (on pager)

SAXE POINT
$79,900

Close to park and on secluded lot, this one side of strata duplex enjoys over 2250 sq. ft. of excellent living accommodation on two floors. 5 years old and in immaculate condition. It can be 5 bedrooms. Living room, dining room, family room plus lots more. Exclusive with
DORA and DEREK WICK
388-5464 pgr. 873 and 874
or 384-8001

QUALITY CONSCIOUS?

Excellent Broadmead executive residence. Features include private courtyard with hot tub, central kitchen with sep. family and formal dining rooms adjoining, living sized living room with vaulted ceiling. 3 Bedrms, 3 baths, including full facility master ensuite, part basement with rec, laundry, sewing and storage areas. Two feature FPs. Double garage. Both the quality of construction and the subtle decor of this home will satisfy the most discriminating purchaser. Further details and easy showing gladly offered. $165,000. MLS.
GARY WILLIAMS
384-8001 (on pager)

HENDERSON REALTY LTD.
385-9741

RURAL ELEGANCE

$169,000, off Offer Point Road. Lovely 4-bedroom home with large Rec. Room, separate Dining, large garage on 2 Acres on creek. Has horse barn and chicken coop. Vendor will carry $60,000 at 11½%. Enclosed patio with outdoor barbeque. MLS. To view call.
RALPH KELLER 385-9741

BUILT TO LAST CUSTOM BUILT

With a view to energy conservation, $119,500. 3 Bedrooms, 2½ Baths, living room ad family room with rock heatilator fireplace. No-upkeep yard. Pastoral and mountain views. Large kitchen with eating area, separate dining room. To view in Saanich West. Call RALPH KELLER, 385-9741. MLS.

SAANICH EAST
$86,900 MLS.

No-through street, no neighbours on one side. 3-Br home with in-law suite custom built by builder and rents at $275.00. Low up-keep lot but good small garden area. Near University and all shopping.
RALPH KELLER 385-9741

OPEN HOUSE DEAN PARK
$115,000
SAT. JULY 26 and SUN. JULY 27
1-4 P.M.
1914 SADOVER CRES.

Drive through stately evergreen to a gardener's delight set on a secluded half acre of fruit trees and graceful landscaping. This is a classic 3 or 4 B.T. contemporary home featuring 2 fireplaces, a family room and recreation room in a full bsmt., plus a double carport and huge sundeck. Call now to view this outstanding value.
DONNA or GLENN NICHOLLS
385-9741 598-7689

NEW 3 BEDROOMS
$89,500

Builder says sell this new quality home close to Simpson Sears, ready for occupancy in 2 weeks. Hurry this won't last. HOWARD TOMLIN 385-9741 or 477-1327

250 HOUSES FOR SALE

SEASPRAY PROPERTIES LTD./REALTOR

1911 QUADRA ST. 386-3124
2247 OAK BAY AVE. 595-3151
1677 POPLAR 477-7131

Open Fri. and Sat. 2-4
4448 RANGEMONT
Gordon Head Opportunity

VENDORS MUST SELL THEIR 2 YR. OLD HOME THIS MONTH! A UNIQUE 3 bedroom SPLIT LEVEL custom DESIGNED for a young family. Large country kitchen — sewing room, private living room with book cases and old brick FP. 1900 sq. ft. of immaculate living area — all reasonable offers considered! $109,000.
THE MARTINS
477-7131 477-7050

Open Sunday 2-4 And Daily Until Sold
994 WORDSLEY Off Lampson

This is probably the best buy in Esquimalt! 1550 sq. ft. consisting of 3 bedrooms, dining room, large kitchen, and rec. room with wood burning stove. Many extras are yours to discover — so view this fine family home today. $59,900.
EILEEN MARTIN
477-7131 477-7050

OAK BAY BORDER

Old Character presently operating as rooming house. 8 Rooms furnished producing gross revenue of $10,200 plus potential of 1-bedrm. owner's suite. ML. PRESENT ALL OFFERS ON $85,000.
BEV MORTON
477-7131 383-8810

SMALL YARD

Close to town, park and hospital, 2-storey, 2-bedrm. at an affordable price of $51,900. ML. Present all offers.
BEV MORTON
477-7131 383-8810

ANOTHER CHANCE

at this 2 BR bungalow. This home was sold but the offer has collapsed. There's a large living room w/FP, a large dining room and a galley type kitchen. Act now for this home sold quickly before and will do so again. ML $54,500.
477-7131 KEN WILKE 382-9527

2-Storey Character

Just listed, this lovely home is immaculate throughout and retains much of its 1912 charm. L.R., D.R., and entrance have beautiful bay windows (some with stained glass). Large bright kitchen with mahogany cabinets and eating area. Three bedrooms, bathroom and sewing room up. Some oak floors. Situated on a beautiful high lot overlooking parts of the city. A truly lovely home in an equally lovely area of similar homes. CALL TODAY TO VIEW. $87,500.
RANDI COLWELL
SEASPRAY PROPERTIES LTD.
477-7131 (24 Hrs.)

2.5 Acres Of Privacy

Great property for animal lovers. This 2.5 acres has a mixture of rock, trees and clearings with a very interesting 2 or possibly 3 bedroom renovated older home. The house is loaded with charm and character and will suit those with a taste for something a little different. Immediate possession available. Asking price $68,500. Act now before it is gone. To view call:
DONNA BARTON
SEASPRAY PROPERTIES LTD.
477-7131 (24 Hrs.)

BOB FARRELL'S HOMES

METCHOSIN

1078 Glen Forest way. Exceptional quality. 3 bdrm. home on secluded 1 acre parcel, municipal water supply. Drive by and call
BOB FARRELL 386-3124

MOUNT NEWTON

Under construction on 10 acre of exceptional view property. Unique cedar charm with a touch of elegance. Act soon to add your flare. $256,000.
BOB FARRELL 386-3124

WEST SAANICH

3-bdrm. full bsmt. bungalow. 4th in bsmt. Large sundeck in immaculate condition. 10¼% mortgage. Large heated garage. Only $58,800 — Act quickly.
BOB FARRELL 386-3124

REVENUE

Multi-suite conversion underway. Bus route. Huge lot and low rate mortgage. $250,000.
BOB FARRELL 386-3124

TOP OF THE TOWN
$148,900

Perched on a rock surrounded by garden. This 2600 sq. ft. home exudes quality. 5 bdrms. or 3 and 2 dens. Room for pool table in delightful rec. room. Two fireplaces. Spacious plan. Much more.
BOB FARRELL 386-3124

NEAR THE SEA
#298,000

Gorgeous views of ocean and mountains from this immaculately-kept home in every respect. Truly a gardener's delight, situated on almost 1 acre treed lot. 4 bdrms., 3 baths and many more extras. A must to see inside. Please call
GRETA HOFMEISTER
477-7131 383-4755

GORDON HEAD NEW LISTING

Great family home in Gordon Head, close to all schools, racquet club and University. First time offered. This home boasts underground sprinkler, shake roof, old brick facing with cedar siding. $109,500.
SPENCER LEE
386-3124 598-0061

FANTASTIC HIGH ON A HILL

A most fascinating home. Completely finished and located close to downtown, 4 Bedrooms, rec. room and secluded. Price $148,900. MLS.
SPENCER LEE
386-3124 598-0061

$98,500

WOW! 5 Bedrooms. Builder's own home. Sea glimpses. Built-in vacuum system. Rec. room with fireplace. Exceptional finishing. 1½ baths. You must see this one.
SPENCER LEE
386-3124 598-0061

250 HOUSES FOR SALE

Castle PROPERTIES LTD.

OPEN HOUSE
1990 Haultain
SAT./SUN. 1:30-4

It's back on the market, now you have a chance. 2 bedrms, LR with fireplace and w/w, nice bright kitchen with good eating area, full bsmt — 6'. Lovely lot. Asking $58,500. Office 386-6164 LOUISE WILTERMUTH 477-6307.

Mt. Tolmie Views
$159,900

If you refuse to fit into any pigeon hole, but still want to roost high up with the very best, consider this knock-out, one-of-a-kind home gracing the west slope of Mt. Tolmie. It features a spacious 1980 open design (1900 sq ft.) which accents both privacy on an easy care lot and gracious multi-level living with views that will make your wings flap. Hurry, call SHANE BEFURT 479-0010, MIKE SWEENEY 388-5050 or at CASTLE PROPERTIES LTD. 386-6164.

ALLENBY PARK COMFORT CHARM — $91,500

This gracious home is over 2,500 sq. ft. of family comfort. The upstairs features 2 bedrooms, convenience kitchen, cosy living room and sep. dining room with wrap-around sundeck off. Third bedroom and den are located downstairs, as well as a huge laundry area, a workshop and a large medieval rec room with F.P. and bar. Situated on a large, fenced lot, this home is offered at $91,500. For prior viewing, call PAM MORRY res. 592-9770 or 388-6275 pager No 2656 or CASTLE PROPERTIES LTD. 386-6164.

FANTASTIC SEA VIEWS

5 bedrooms, 3 baths, formal dining room, rec room, 3 sundecks, easy care yard. Located in beautiful Dean Park. Reduced from $189,500 to $179,000 for quick sale. Call GERRY FINNIGAN res. 656-5876 office 386-6164.

Island Homes Realty Ltd.
345 COOK STREET
386-7545

BEAUTY PARLOR PLUS LOVELY 5-BR HOME NEW ON MARKET
$99,750

WELL ESTABLISHED BUSINESS ON A MAIN TRAFFIC FLOW ROAD OFFERING AN EXCELLENT BUSINESS OPPORTUNITY FOR THE RIGHT PERSON PLUS LOVELY ACCOMMODATION FOR YOUR FAMILY. FOR FURTHER INFORMATION, CALL PATRICK SNOW, 592-3931 OR ISLAND HOMES REALTY LTD. 386-7545.

OPEN HOUSE
SATURDAY & SUNDAY
671 McLELLAN PLACE

An immaculate two year old one level home offering three bedrooms, spacious kitchen with dining area. Living room and separate utility room. Landscaped yard with private patio. Ideal starter or retirement home. $64,900. Out Glanford, right onto Kenneth, right onto McLellan.
BILL CARNEGIE
386-7545 652-3627

JACK MEARS OAK BAY REALTY LTD.
2194 OAK BAY 598-3321
Where Trust Is The Basis Of All Business

UPLANDS ELEGANCE

Well maintained home built in 1957 offering fine family accommodation of 3000 sq. ft. on one floor. Nicely proportioned living room with marble fireplace, panelled den with fireplace, 14x13 dining room, cabinets and counters galore in the kitchen. 2½ baths, large rec room, HW heat. Landscaped lot, almost ¾ acre. A super buy at $325,000. MLS 47400. For appointment to view call BILL McCARTER at 592-3970 or 598-3321.

COUNTRY SETTING
$61,900

2-bedroom bungalow on high lot. (64x150). Large living room with fireplace, shake roof, good garden area at rear of property. This is an opportunity. Please call to see how you can benefit. MLS. DARRYL YOUNG at 388-5464 pager 526 or ANNE EDGINGTON at 477-4531 or 598-3321.

$49,000

Try your offer on this Mr. Fix It. Special 3-bedroom, full basement, new electrical, MLS. Drive by 835 Bay Street then call for appointment to view. DARRYL YOUNG at 388-5464 pager 526 or ANNE EDGINGTON at 477-4531 or 598-3321.

WOOLCO AREA

1-Bedroom, living room with fireplace, bright cheery kitchen. Large lot in an area of lovely homes. Asking $49,000. Please call PHYLLIS COUTTS at 598-3321 or 388-9563.

Member
Relocation Service Canada

P.R. B
P. R. BROWN AND SONS LTD.
"People to See"

OPEN SUNDAY, 2-4 p.m.
$69,500
4011 VALLEY VIEW (NEAR DOUGLAS AND McKENZIE)

Well priced 3-bedroom family home. Full basement. MLS
385-3485 DAVID SCOTT 479-4405

TRADE THROUGH CLASSIFIED DIAL 386-2121

250 HOUSES FOR SALE

Century 21®
WESTERN HOMES LTD.
1037 Cloverdale 386-3494

"GORDON HEAD DECEIVER"

Be dazzled — not dazed — by our new listing. Totally renovated inside and out with 1977 addition. 2-level split offers 3 bedrooms, 2 bathrooms, den, 2 fireplaces, delightful secluded yard. Master bedroom has 3-pce. ensuite and beautiful brick fireplace, cedar feature wall and office or den off. Large living room has fireplace. Perfect family yard has patio, large workshop. Updated plumbing, 200 amp electric service, aluminum gutters, new paint outside, fully insulated with thermopanes in the addition. HERE IS HOW TO SPEND $83,900 and get a million. Act quickly on this one. JAMES ANGUS or CAROL FRANCES FENN, 386-3494 (24 hrs.).

OPEN HOUSE
1340 MOORGREEN
FRIDAY 7-9 PM

3,000 sq. ft. of bright beauty, encompasses 5 bdrms., 3 baths, kitchen with eating area, DR & LR with gorgeous FP, unobstructed views of Mt. Doug. A must to see. $139,000. RENITH L. ROBINSON 386-3494 (24 hrs)

COLWOOD
$76,900

Very good, nearly new 3 bedroom, full basement home in a great location. Features include thermopane windows, fireplace and quiet lot on a cul-de-sac. Priced well to sell quickly. ALLAN TRELFORD 386-3494 (24 hrs).

PAC-WEST
INTERNATIONAL REAL ESTATE BROKERS INC.
388-6161

ANXIOUS VENDOR!!

LOCATION is Bay-Kings area, and the LOT is 45'x133' (zoned R3-2) with back lane access. Add to this the 2 bedroom, full Bsmt home with EXCELLENT Rental Potential and you have an EXCELLENT INVESTMENT property. Priced low $70's but offers are WANTED. MLS. To view phone Sharleen Eden or Terry Eden, 388-6161.

FANTASTIC VALUE PLUS!!

Just a Superb Residence!
1) Over 1500 sq. ft. on the main floor with 4 bedrooms
2) In-line living rm — dining rm features fireplace, picture windows and gleaming Hardwood Floors.
3) Bright Sunny kitchen with loads of cabinets and B.I. nook
4) Full Bsm't
5) Legal 1 bedroom suite with Fireplace and Sep Entrance
6) A Gorgeous ¼ acre landscaped lot, treed and alley access at back

Excellent Esq. location — towards Old England Inn. Exclusive listing price of $115,000. For Private viewing phone Terry Eden or Sharleen Eden 388-6161.

BRITISH AMERICAN REALTY LTD.

UPLANDS GEORGIAN

A home for the family who enjoy gracious entertaining and family living. The residence is ideally located in the heart of the Uplands on a beautifully landscaped 132x190 half acre garden. Approx. 6000 sq. ft. of accommodation with ample bedrooms, bathrooms plus entertainment size living and dining areas to suit the most discriminating. Please phone to view. EXCLUSIVE!

VIEWS ROCKLAND CHARACTER

Located near Government House on an easy care lot with dramatic water views and over 7000 sq. ft. of accommodation. The home has 8 bedrooms and bathrooms plus den, drawing, living, dining and family rooms. At present the owners are operating the upper 4 bedroom level as guest accommodation with monthly revenue of $2,275. So, you can carry on the present use or fill it up with whoever you want. Asking $259,000 but WHAT WILL IT SELL FOR?

RANDY SMALL
385-1431 388-6275 #2283

REALSPAN PROPERTIES LTD.
846 BROUGHTON 388-6454

THETIS HEIGHTS

Here is a comfortable 3 br. bungalow with everything on one floor. Nice lot offers privacy and easy care in excellent location. Primary school within walking distance. Offered at $69,500 with quick possession. EXC.

PATRICK SUPEENE
478-6294

NORTH SAANICH

Here's an immaculate 3 or 4 bedroom family home on a maintenance free one acre lot near Deep cove that features a huge living and dining room, 3 full bathrooms and a country atmosphere only 30 minutes from downtown. Asking $139,900 with quick possession available. MLS.

GARY BRIDGE 384-6119

★ Mount Douglas ★ Estates
HOME OF THE WEEK

★ ★ ★

This quality built 1,680 sq. ft. home in Gordon Head features:
—Front to back split level.
—Cedar exterior and shake roof.
—Family room off kitchen.
—Three bedrooms.
—Two fireplaces.
—Celanese "Naturale" carpets.
—Thermopane windows.
—Totally landscaped lot.
—5-year warranty and many more distinctive features.
—5-year warranty and many more distinctive features.
—Immediate possession.
—$122,500.

OPEN HOUSE
Weekdays 1-7 P.M.
Weekends 2-5 P.M.
Right off Shelbourne, into Robinwood

Call Ron at 384-1101, or Res. 381-2376
Tod Hackett Construction

250 HOUSES FOR SALE

D F H 477-7291

D.F.H. Real Estate Ltd.
1559 McKENZIE AVE.

Do You Want Sea Glimpses? Walk to University 4-BR Family Home Only $149,000 Call Vivian Pelton

477-7291 (Bus.) 477-7042 (Res.)

Quiet Seclusion Gorgeous Grounds AND

PARTIAL SEAVIEWS — are all yours in this beautiful Gordon Head home. Designed for comfortable family livng, you'll see a SPACIOUS DINING RM, a FLOOR-TO-CEILING FP in the LR, 3 BDRMS, 3 BATHRMS, a family rm, recrm. What's more, there's room for extra parking on this ¼ ACRE LOT hidden away from the road. MLS. $126,900. Call
LILLIAN WILSON
477-7291 384-8075 (Pgr. 979)

Escape The Ordinary 548 BROADWAY

1445 sq. ft. of finished house nestled on a lot with a valley view. This home offers quality finishing throughout. Picture yourself this winter comforted from the energy crunch by 2"x6" walls, R20 insulation (walls) R28 insulation ceilings, and thermo pane windows. Built by Ptarmigan Developments. Call:
GARY DAVIS 384-8075 Pgr. 234
MICHAEL NEWMAN 384-8075 Pgr. 1617

Total Tranquility 286 Goward Road

Country living with city comforts and conveniences situated on the Seven Mile Circle. This comfortable family home affords you room to do your own thing on five acres of land. Escape the ordinary with this home of 2500 sq. ft. finished, 1275 sq. ft. sundeck, large double garage, 4 bedrooms, 3 baths, 2 fireplaces, family rm, rec rm and more. This home is a contractors own home. Must be seen from the inside of maximum appreciation. For appointment call:
GARY DAVIS 384-8075 Pgr. 234
MICHAEL NEWMAN 384-8075 Pgr. 1617

Little Things Mean A Lot 420 MONTCALM

Thinking of buying a brand new home? We are very proud to offer a 1522 sq. ft. Cape Cod design home built by Frisia Construction. Sing a song of savings in this delightful home free from this winter's chill surrounded by 2"x6" walls, R20 insulation in walls, R28 insulation ceilings, heatilator fireplace, cedar framed thermo windows, and comforted by a 5 yr. new home warranty. To view call:
GARY DAVIS 384-8075 Pgr. 234
MICHAEL NEWMAN 384-8075 Pgr. 1617

GOOD FAMILY HOME

Situated in a conveniently quiet area, this 3-bdrm, full bsmt home is great for the family. The basement is roughed in for further development into 2 bdrms and rec rm. A little TLC would make this a super home. For more information and appt. to view, call now.
KEN HIGHTON
477-7291 (Bus.) 385-9235 (Res.) or 384-8075 (Pgr. 1259)

CHARACTER HOME $82,500

This is a MUST SEE if you like a 3-bdrm, 1½ storey, full bsmt well-finished character home situated on a HUGE 52x198 lot on a quiet street in a super area. There's a separate dining rm with French doors to the living rm. The master bdrm on the main floor is very large with huge walk-in closet and an area all ready for a 3-pce. ensuite. Call now before it's sold.
KEN HIGHTON
477-7291 (Bus.) 385-9235 (Res.) or 384-8075 (Pgr. 1259)

AFFORDABLE LAKE LIVING! $28,000!

Ideal Shawnigan Lake retreat. 27-ft. one-owner Airstream trailer with many extras including air-conditioning on 40x20 concrete lot with built-in barbecue and lots of room for outdoor living. Commute or forget city living entirely while enjoying club privileges in Shawnigan Lake Recreation Assn. Just a short hop to private swimming and beach area — plus much more! Be the first to discover this unique opportunity with
DONNA FOSS
477-7291 384-8075 (Pgr. 504)

NO STEPS 2 BEDROOMS Charming Garden

A dear little home with living rm with fireplace; kitchen with stove, fridge, washer and dryer; dining area. Double glassed windows. Near quiet home with a charming English Garden. Do call! MLS. $69,500.
TRICIA PARKER
477-7291 Anytime

WELL! SIDNEY! 3 BEDROOMS!

ASSUMABLE $20,000 mortgage at 10% P.I.T. at $230.37 per month. Greenglades school nearby. Family home ready for another family. MLS 46289. MAKE AN OFFER ON $76,500. To view, call
TRICIA PARKER
477-7291 Anytime

1746 Jefferson Lambrick Park Must Sell!

This lovely contemporary home is one of the best values on the market in Gordon Head today. Over 2400 sq. ft. of finished area offering 3 bdrms., 3 bathrms., large deck off diningroom, plus a private fully landscaped back yard. You must come in the home to appreciate its assets. The vendor invites your offer on $125,000.

WE MUST SELL!
Leslee Farrell
592-7246, or
388-5464, Pgr. 665
Rod Finch 384-1188
SEASPRAY PROPERTIES LTD. 595-3151

National Trust Realtor

Hillside Mall 595-2121
3440 Douglas 382-8101

UPPER QUADRA

Located on a beautifully landscaped ⅓ acre with fruit trees, grape vines and huge separate workshop. Modern & unique, this lovely home features 4 bdrms, master with 4 pce. ensuite and lounge, livingroom, den, 2 fireplaces, 4 baths in all. Asking $147,000. MLS.

JUNE HOUGHTON
595-2121 477-6185

NEAR GORGE WATERWAY

Immaculate 3 bedroom home in a choice location near Gorge Waterway. 2 car garage, large rec. room with bar, workshop. New roof & oil storage tank. Must be seen for appreciation of value. Favorably priced for quick sale. Asking $88,000.
JOE MADAY
477-8746 595-2121

ROCKLAND EXCEPTIONAL QUALITY

Brand new brick exterior home in a quiet setting near Government house. Sea glimpses to the south with freighter watching views from upstairs. 4 bedrooms, 2½ baths, fireplaced family room, formal living room and cross hall dining. 20x21 rec. room or music room above the double garage. This home will be ready for occupancy soon, please phone for further information. Exclusive $225,000.
GRAY LAITE
Res: 656-5267 Off: 595-2121

LOW DOWN $50,000 to $60,000

A few homes left in this price range in Victoria area. Some have good mortgaging already and may be assumed. Most have basements and 2 or 3 bedrooms. Good-szie lots close to everything. For more info please call HAL BARBER 385-4995, Office 382-8101.

BEAUTIFUL TREES IN GORDON HEAD

Give summer shade. Lots of parking for RV's, boat, etc. 3 bedrooms, 2½ bathrooms, Rec. Rm. PLUS the basement. Sea glimpses from sundeck; a lovely home in the large-size style built about 10 years ago by an excellent builder and situated in cul-de-sac. ML 47378. $126,900. Recommended by John Russell. To view by appointment call 382-8101 or 386-9574.

Cute and Spacious IMMACULATE 52'x219' Lot Lakehill Area

EXCLUSIVE

This older 2 bedroom bungalow (No basement) is full of surprises INSIDE — Charming, lovely condition. Large homey kitchen with lots of cupboards, has most attractive dining area adjoining — overlooking the roses! Living room has Franklin heater which can heat the whole house in winter although there is electric heat throughout. Hydro bill only $20.00 per mont. Tastefully decorated 4 pce. bathroom, utility room and front veranda complete this lovely little home SORRY NO "DRIVE BYS" — It is impossible to assess the interior from the road. See it INSIDE soon. $64,500.

JOAN BAXTER
Off. 382-8101 (24 Hrs.)
Res. 382-8037

OAK BAY LANSDOWNE SLOPE

This immaculate 3 bdrm. plus home has in-line living rm and dining rm with floor to ceiling rock FP. Family kitchen with nook has air conditioner, 1½ baths Professinally built family rm with wet bar and under counter fridge, beautifully landscaped lot make this a must see!!! New MLS call now. Priced at $119,500.
A. J. "ANDY" ANDERSON
595-2121 pgr. 401, 388-6275
AUDREY GRIMSHAW
595-2121 592-0740

COME COUNT THE TREES

That surround this lovely 4 bedroom character home situated on a large 75x120 lot close to Quadra shopping, living rm. with FP and inlaid hardwood floors large dining area with family rm. off. Full high basement with drive-in garage, at $89,500. Call now to view.
A. J. "ANDY" ANDERSON
595-2121 pgr. 401, 388-6275
AUDREY GRIMSHAW
595-2121 592-0740

OAK BAY BORDER

Close to Oak Bay Ave. and Rec. Centre, cosy attractive 4 bdrm. character home completely insulated for energy saving. Situated on a large fully fenced lot with mature fruit teees. Call to view and make your offer on $78,500. to owners agent MLS.
A. J. "ANDY" ANDERSON
595-2121 pgr. 401, 388-6275

REDUCED $8,000

Owner wants quick sale on this 5 bedroom, 2½ bathroom home in Gordon Head. Living rm. with FP, Large family kitchen with sundeck off family rm with FP. Nice lot with fruit trees. Now only $99,500. So call quick MLS.
A. J. "ANDY" ANDERSON
595-2121 pgr. 401, 388-6275
AUDREY GRIMSHAW
595-2121 592-0740

Century 21®
MAYFAIR REALTY
Mayfair Centre
386-2955

CLOSE IN AND DESIRABLE

You'll enjoy the warmth and homey feeling of this 3 BR, full basement home with extra parking for your motorhome and a fully fenced and landscaped back yard with patio and sundeck for that barbecue. A must to view. MLS $87,500. LEIGHTON NOBLE, 386-2955 or 388-6275, Pager 789.

NEW COLWOOD EXCLUSIVE

If you like seclusion this is your home. Heavily treed for complete privacy, this offers 3 BRs with possibility of two more in the finished basement. Large rec room with F.P. in large living room, 1½ baths with another roughed-in in basement. Lots of extra parking and a 12x12 wired and heated workshop. Courtesy to realtors. Only $89,900. LEIGHTON NOBLE, 386-2955 or 388-6275, Pager 789

BY OWNER, NEAR COLWOOD Golf Course. 11 year old, 3 bedroom home $95,000. $15,000 mortgage at 9½% assumeable. Drive by 2304 Marlene Dr

BOORMAN'S
612 Fort St. 386-7521
2045 Cadboro Bay Rd. 595-1535
BOORMAN INVESTMENT CO. LTD.

SOUTH OAK BAY TREED SECLUSION COUNTRY LANE TRULY EXCEPTIONAL

Truly an outstanding character residence combining English Tudor with superb modern architecture. The residence is sited on a beautifully landscaped garden lot, with circular driveway and mature shrubery. Inside the gracious entrance foyer leads to the entertainment sized living room with marble fireplace and French doors to sun patio, den and fireplace, wet bar and pannelied in oak. Separate dining room leading to the finest gourmet kitchen you could ever desire. Now a family room with fireplace overlooking a 21'x38' heated pool with its own barbeque and kitchen facilities. Adjoining office and atrium plus two bedrooms on the main floor, up the open staircase to 3 bedrooms, plus sewing room. The master is 17'x27' with connecting sauna, sunpatio, ensuite, walk in closet and fireplace. Priced at $475,000. Appointments to view EXCLUSIVELY with
GORDON ADAMS
Bus. 595-1535 Res. 592-1353

SOUTH OAK BAY CHARACTER AND TRADITION

Is the theme to this fine, 2 storey, 3-bedroom residence situated on a picturesque treed and garden lot. The main level boasts of a large foyer, entertainment size living room with fireplace, separate dining room, family kitchen with sunporch and a family den with another fireplace, plus a full basement. Asking $139,900. View this exclusively with:
GORDON ADAMS
Off. 595-1535 Res. 592-1353

FERNWOOD CHARM GARDEN LOT $54,500

Excellent 1½ storey, 3-bedroom home in a convenient location near all schools, stores and buses. This home features open staircase to upstairs large living room, family sized kitchen which is up to date and hot water heat. Fully fenced lot with fruit trees and garden area. To view please call:
GORDON ADAMS
Off. 595-1535 Res. 592-1353

FOUL BAY ROAD

Oak Bay border. Three-bedroom home with large dining room and living room. Convenient location, close to Safeway, recreation centre. Good as residence, excellent investment. Listed exclusively for $63,500.
OLGA ZACHARY
Off. 595-1535 Res. 592-2265

OAKCREST/ CEDAR HILL $94,500

BACK ON THE MARKET, a four year old 2 storey home, situated on a quiet street in a very pretty area. There are three bedrooms, (master ensuite), spacious living and dining rooms, bright kitchen. The lower level has rec room plus more space ready for development. High bright location offers City views. Well priced — call quickly.
PETER DUECK
Off. 386-7521 Res. 478-9909

MT. TOLMIE CHARACTER

Close to the University and situated high upon a double maturely landscaped lot, this 3-bedroom home features living room, dining room with pleasant views to Mt. Douglas, huge modern kitchen and eating area 14.6 x 14.6. Master bedroom and den on the main and 2 bedrooms up (2 piece bath). Full basement with laundry and area for future development.
The interior is very bright and retains its 1930's charm, while the 100' wide backyard offers total privacy making this home well priced at $99,000. For further information call
WYNN WRIGHT
386-7521 598-9190

SELLARS DR. 5 MINUTES TO SOOKE

Home on 2 acres. Attractive pana-bode. 3 bedrooms on main. Large living room and fireplace. Sunny kitchen. Full basement with lots of room. $99,500. MLS. Call:
JOHN HOLMS at 386-7521

ALL STAR REALTY LTD

PANABODE 2.07 ACRES ROCKY POINT

Here's a fine character log home of approx. 1500 sq. ft. situated on a quiet, secluded drive. Super setting for this 2 or 3-bedroom home with stone fireplace, large rec room, chicken coop, tool shed, etc. Only 8 years old with large kitchen with knotty pine cupboards. Priced at a reasonable $95,000. For further information please contact:
JIM WEST
Off. 386-1255 Res. 595-4094

ROCKLAND 1345 MANOR OPEN HOUSE

FRI. AND SUN., 1:30-4:30
ONLY $149,900

MLS. View location. Truly immaculate 3-4 bedroom home. Fully landscaped. Exceptional value and a pleasure to show at any time. Call:
GEORGE LEWIS 384-4338
Office 386-1255

Glengarry Realty & Investment Corporation

VIEWS

848 ROCKHEIGHTS
$104,900

This family split level home offers 1950 plus sq. ft. of pure comfort. 3-BR, LR with FP, DR, Family Rm, Redone kitchen plus much more. Add to this the views of Gorge Vale G. C. and Mt. Baker from your secluded patios. Call to view. Exclusive.

PURE LUXURY

4220 KEEWATIN
$139,900
Exclusive

This quality home built by R. A. Quigg Construction has just been finished — It features LR with FP plus separate DR, Large kitchen with family rm, and utility area. Upstairs you have 3-BR — Private patio off Master, plus office or storage over double garabge. Call.
ALAN MacGILLIVRAY
477-5950
GLENGARRY REALTY
479-7138

GORDON HEAD TORQUAY DRIVE

Five year old West Coast contemporary located close to all levels of school and recreation centre. Two levels, with 1430 square feet on main, living room, dining room, and large sundeck, all with view of Mt. Douglas. Spacious kitchen with eating area and new dishwasher. 5 bedrooms, family room with rec area. 2 fireplaces, 2½ baths. Double carport. Large assumable open mortgage at 10½%. $122,500 477-4244

990 FORT ST. 381-2233
OCEAN CITY REALTY

OPEN HOUSE FRIDAY — 2-4 P.M.

Fine 3 bedroom strata duplex on quiet street. Views of West Bay and park. Floor to ceiling faced fireplace. One full bath and 2 half baths. At $61,000 this 4 year old home is a real bargain. Meet me at 547 PARADISE St. 2-4 to view this charming home.
381-2233 Roy Dunbar 592-1650

UNIVERSITY SPECIAL OPEN 2 TO 4:30 SAT. AND SUN. 4055 DAWNVIEW

1510 sq. ft. on main floor plus over 1300 quality living. Gracious LR/DR, kitchen, family area. 3 bedrooms 2-4 pce. baths on main. Views across the Campus to the Olympics: Very well priced at $129,900. See it!
Cliff Stretch 595-4692
Ocean City Realty Ltd. 381-2233

12c. HIGH ON A HILL

Executive-type custom-built home with wonderful view. All rooms are large. Intercom, attached garage, brick and cedar exterior, two full bathrooms, expensive fittings and finishings, close to town, possible in-law suite. Brand new and owner built. An excellent purchase at $115,000.
BEN GREIG 598-3105 381-2233

NORTH GORDON HEAD

Lovely split level in area of high price homes. Three bedrooms, two bathrooms, large, double carport, sea glimpses, large lot. Spotlessly clean, immaculate possession, $109,000.
BEN GREIG 598-3105 381-2233

$52,500

Fantastic value offered here in this 3-bedroom, 1½-bathroom strata duplex. Immaculate inside and out. close to shopping and schools. Fully genced yard. Owners have bought. Exclusive with
ANITA & ALEX TAIT
598-0485 381-2233

MID 70's

Large 3-bedroom family home with fully developed in-law suite in basement. Living room with fireplace. Large yard, fully fenced. 12x20 greenhouse. Lots of parking. Priced to sell. Exclusive with
Anita or Alex Tait
381-2233 598-0485

FOR THE YOUNG AT HEART

In area of new homes, this large spacious home is just waiting for the growing family. If you DO NOT want a fantastic view and lots of space, DON'T CALL. But bring your cheque book and pen if these are your needs or you may miss the chance to own this 1980 home. Asking $115,000. Act now and call.
Mary Murray 721-5485
Ocean City Realty Ltd.
381-2233 24 Hrs.

NEAR NEW HOSPITAL

Lovely home with over 1700 sq. ft. of living space plus attached garage. Gleaming hardwood floors throughout. Beautiful cabinet kitchen. Large Rec. Rm. 23' x 25' with bar. Lot size over 8400 sq. ft. Asking $74,900.
Tara Bhalla 382-8879
Ocean City Realty Ltd. 381-2233

CHARACTER PLUS REVENUE

Lovely character home with two revenue suites. Owners may live in BR with den and fireplace. Convenient location and only $84,900. For more information phone:
Morris Murray 388-6275 pager 2747

NEW GORDON HEAD HOME

$139,000. Just being built on large lot with good views. Quality built in area of expensiv homes. Vaulted ceiling and beams. Room to develop full basement.
Pat Forbes 477-4118
Ocean City Realty Ltd. 381-2233

BUILDERS OWN HOME

CENTRAL SAANICH

Well kept, large family home on quiet cul-de-sac in an area of fine new homes. 3 bedrooms, large living room with floor to ceiling brick arched heatilator fireplace, and separate dining room. Large kitchen with family eating area and access to full size deck. Full, high basement with finshed utility room, 3 piece bathroom, and framed in workshop, leaving lots of space for your needs or ideas.

Large lot (84 ft. frontage) fully fenced and landscaped, including greenhouse. Two car carport with extra parking for R.V.

Close to schools, shopping, recreation and with the countryside at your doorstep.

PRICED AT $94,500

Call for further details, or to view 652-5788

SINCE 1887 Pemberton, Holmes Ltd.
1000 Gov't. St. 384-8124

SOOKE

Reduced to $68,900

Lots of room for the family in this 4 BR 1750 sq. ft. no-step just beyond Sooke. Expansive mountain and ocean views. Nearly a full acre with good soil and plenty of room for a horse (lots of hay, too!) Large living room, separate dining room, 2 fireplaces, lots of paved parking. Extensive renovations have put this charming older home in top condition. Quick sale required on this new MLS listing.

Dennis L. James
598-6014

Lambrick Park Price Reduction $122,000 Must Sell!

Opportunity for those who wish to reside near the university and Lambrick Park. Over 2400 sq. ft. of contemporary home offering 3 bdrms., 3 baths, finished rec. room and family room, plus fully landscaped and private fenced back yard. You must see it inside to appreciate the value. MLS 46670.

Open House Sunday 2-4 p.m. 1746 Jefferson

Leslee Farrell 592-7246
Rod Finch 384-1188
or 388-5464, Pgr. 665
SEASPRAY PROPERTIES LTD. 595-3151

the Permanent For Sale

3647 SHELBOURNE 477-0141
LARRY BROOKS—MANAGER

OPEN SAT. 2-4 P.M. 1074 CLARK BRENTWOOD BAY

10¼% Mort. due Feb./84 — 3 BR strata duplex — which is in tiptop cond. 2 yrs. old. Fenced yard, attractively landscaped. Near beaches and all amenities. Only $64,900. MLS.
DOLORES MILES
477-0141 652-2735

NEW LISTING LANGFORD $74,900

An ideal home for a family on a no-through street and backing on to a park that includes lacrosse, box and tennis courts. 4 bdrms plus a huge family room, LR with FP. W/W thru-out over H/W. The large lot is fully fenced with a run for the dogs. There's also a workshop. Call now. MLS.
HARVEY MERRIT
477-0141 652-9370
JACK HOWES
477-0141 721-5100

FAIRFIELD 1575 BROOKE

Immediate poss. 20 yr. young 3-bdrm home with 2-bdrm in-law ste. Gorgeous lot — great location.
MARJ THOMPSON
477-0141 658-5584

QUALITY SEAVIEW GORDON HEAD!!

The perfect family or retirement home in an excellent area of Gordon Head. 3 bdrms, LR with FP. Seaviews from the DR. Sundeck and huge country kitchen. 1500 sq. ft. plus on the main, plus a 10,300 sq. ft. lot. Don't wait, see this now. Offers on $132,500.
HARVEY MERRITT
477-0141 652-9370
JACK HOWES
477-0141 721-5100

OPEN HOUSE SUN. 2-4 P.M. TOWNHOUSE— ASKING $61,900

Drop into No. 48-7925 Simpson Rd. to view this 3-BR townhouse featuring 1½ baths, sep. DR, family-sized kitchen, carport, and many extras. Attractive 10¼% assumable mtge. Open to offer.
DOUGLAS EUBANK
477-0141 477-8610
HEATHER GAMMON
477-0141 385-8814
The PERMANENT

david burr LTD.
384-9335

ROCKLAND

This lovely old Edwardian Mansion is set in spacious park-like grounds, with optional three or five bedrooms on the second floor, it has a self-contained one bedroom suite on the third floor. The main floor consists of a large reception hall, 22' living room, library and banquet sized dining room with venetian chandelier. The kitchen is large and bright and has a modified butler's pantry, with a TV room off. Ten foot ceilings, eight fireplaces and five plus bathrooms, a modern hot water heating system and a three car garage. The property includes an 80'x130' subdividable lot.
$325,000.00
John Todd 598-7849 (Res)
david burr ltd.

ROCKLAND $217,000

Magnificent stately character home in heart of Rockland. Main floor features lovely entry, living room with FP extra large DR with FP. Den with FP, Sunroom, Conservatory, 2 Bedroom, 2 baths, large kitchen with Eating Area. Upstairs three large suites to provide supplementary income or have more bedrooms and bathrooms and children's pad in the basement. Built in 1914 this home has a wealth of old wood, leaded windows and character fitments. Two garages, all modernized services and pleasant back garden. Look into this one — lots of opportunity here for large family, in-laws, suites, etc.

DAVID BILLINGHAM
CEDRIC STEELE AND ASSOCIATES
388-6258

Canada Trust Realtor

$89,000

Lovely 3-Bdrm 7-yr-old rancher with sliding patio doors from both master Bdrm and family rm onto a very pleasant ¼ acre garden. See through fireplace from LR into Family Rm. This large (1475 sq ft) home is perfect for the retired who likes to garden. It is a pleasure to show.
JOYCE MACDONALD 384-8334
RUTH ASHURST 598-2976
Office 595-5131

$69,900

2-bedroom Bungalow near JUBILEE Hospital. Assumable Mortage of $41,500 at 10¾% due July, '82. NEW LISTING. MLS. DISAPPEARING PRICE RANGE.
LORNE DOYLE 595-1047
Office 595-5131

SWINERTON'S REALTY WORLD®

"Not A Duplex"

Yet any family will immediately recognize the value of having that "extra" accommodation for family and visiting friends. Two complete floors (not visible from street) and also a basement leading onto enclosed rear garden. Located close to all amenities, this 1973 property is listed at $82,500 with occupancy and mortgage negotiable. Call for an early appointment to view. MLS.
BOB CARTER 385-2481 or 598-6143 (anytime).

BY OWNER Prime Gordon Head 1703 ASH ROAD In Arbutus Grove $109,000 721-3605

BLOCK BB BROS.

See Our Weekly
BESTSELLERS
CATALOGUE

4523 EMILY CARR DR.

Vendor is anxious to sell this beautiful 3-bdrm home in Broadmead. Large family room with fireplace opening out to secluded garden — patio. Living and dining rm perfect for entertaining. All this beauty and quality on a ½ acre lot. Call me at anytime to view this home.
MARYANN WALDMANN
386-3231 598-0265

BEST OF BOTH WORLDS

Rural, rustic charm and contemporary spaciousness of brick and beam. This casual and unique home does offer many desirable features, including three fireplaces, two brick archways leading to the large country style kitchen and a fashionably large sized family room. A dining room, formal living room and two large bdrms complete the main living area. The lower floor has rooms galore. There is space to spread on the well landscaped half acre lot and all this close to amenities as well: A must see.
SYLVIA SHEPPARD
386-3231 478-9745
SARAH URQUHART
477-1841 477-7571

SIDNEY NEARLY NEW $73,900

Spacious 3-bdrm, full bsmt home with 2 fireplaces. 6 in. walls and heavy insulation. Attractive lot in a nice area. $47,000 at 10½%.
LYLE FRASER
386-3231 656-6198
ROB FUKUSHIMA
477-1841 598-5245

LAPWING PLACE SIDNEY

3 Lovely homes for sale, 8 years old, priced from $72,900 to $75,900.
386-3231 LYLE FRASER 656-6198

REDUCED $10,000 FOR QUICK SALE

New 4 level split located in North Quadra area. Total 2500 sq. ft. sunken living room, master ensuite, family rm and rec room. Quality construction. Now priced at $114,900.
RAY MILAN
386-3231 388-5464 Pgr. 699

BROADMEAD 4512 Rithetwood Dr. $144,000

Tremendous value for a 3-bdrm quality home. Many fine features, floor-to-ceiling rock fireplace, attached garage. Please call me now for further details.

Adrienne Denham
386-3231 386-9028

STAINED GLASS AND BRASS If these features appeal to you do not miss this opportunity to see one of the finest examples of early 20th century architecture. A few prominent features are a living room with original wood panelling, hand-crafted window seat; antique brass chandelier, a fireplace nook with tile floor and fireside seat. French doors lead into a charming formal dining room with built-in china cabinet and oak fireplace. Two sitting rooms, kitchen with butlers pantry and a delightfully decorated bathroom complete the main floor. The upper storey features a wide hallway, 3 bedrooms and a balcony with a wide view of the Sooke Hills.
To view this fine property please call Lorraine Strandlund at SEAC. Courtesy to realtors. A must see at $105,000.
Lorraine Strandlund 478-4671, SEAC Real Estate and Financial Corporation, 382-9255.

B.C. LAND AND INSURANCE AGENCY LTD.

QUICK POSSESSION $73,500

Attractive home on nicely landscaped corner lot in Western Community. The right location for a one car family. 3 bdrms and 4 pce bath on main plus 4th bdrm and 2 pce bath down. Sep. entry, corner F.P. in living rm. Family room waiting to be developed. Fenced garden area. This is a great house for raising children in a family oriented neighborhood. M.L.S. 47213.
478-5588 Shirley Wilde 478-2459

BLOCK BB BROS.

Good smaller bi-level in Sidney. $69,900

Curteis Point, ocean views, sunny location, 3 bedrooms. $134,900

Sidney laundromat, excellent location. $54,500

For further information please call:
656-5584 DICK SPARKE 652-4661
Office R.I. (B.C.) Res.

P.R. B
P. R. BROWN
AND SONS LTD.
"People to See"

JUST LISTED! 4011 VALLEY VIEW

(Cul-de-sac) near junction of Douglas/McKenzie. Solid 3 bedroom family home. Full basement includes garage. Pleasant garden. $69,500. MLS. For appointment to inspect this fairly priced home, call
385-3435 DAVID SCOTT 479-4405

WHITTOME'S

2 BR—$59,900

Older, but lovely no basement home in Spectrum area. Family kitchen, living rm. with fireplace and fir floors and large utility room. Wired and plumbed for washer and dryer. Stove and fridge plus all drapes to stay. Extra large lot with many fruit trees and a grape vine. right location and fright price!
479-1667 DOUG RELF 479-5761
J. H. Whittome & Co. Ltd.

DUNSMUIR 388-7868

LANSDOWNE LOVELY VIEW

Well appointed family home close to good shopping and all levels of schools. LR with heatilator FP. 3 BR. Full Bsmt. (4th BR finished). Ideal for in-law situation. Asking $119,000. Leo Pigert, 598-1975

PATTERSON CONSTRUCTION LTD
Office 386-6301 Eve. 656-1455

OVER ½ SOLD AFFORDABLE NEW HOMES PRICED FROM $68,300

Choose now from our diminishing selection of 3-bedroom, 1½-bathroom, architect-designed homes.

Available from $7,000 down and $635 per month, plus taxes, etc.

FEATURES

—3 miles to town
—Close to schools
—Next to 42-ac. park.
—12% mortgages
—Full guarantees

OPEN HOUSE 2:00 TO 8:00 DAILY

Turn onto Glentana from Admirals just south of Admirals/Craigflower intersection.

Victoria Realty LTD.
386-3585

CEDAR HILL IN LAW SUITE

Completely renovated, just like a new home, two or three bedrooms on the main floor with a complete one-bedroom inlaw suite. UPPER FLOOR: Offers new kitchen cabinets, bathroom fixtures, floor coverings, completely repainted. LOWER FLOOR: Is completely repainted, new floor coverings, new kitchen countertops. Extra large private lot on a quiet no-thru street, easy walk to elementary and jr. high. New double carport. MUST BE SEEN. Asking $96,500. Call today, Jack Lidstone, 386-3585, 477-9262.

1174 TRANS CAN

(At Wilkinson)

A real nice home at a very attractive price — Only $69,900. Trades, terms, offers invited. Nice water view too. MLS 47264. To view please call Vaughn Thompson, 386-3585, res. 658-8541.

LANSDOWNE SEE ME INSIDE

Spacious bungalow, 2 bedrooms plus one down. Charming LR with rock FP. Separate DR., modern kitchen with sep. EA. Sundeck over double carport. Full high basement is R.I. for FP and bath. Well priced at $79,500. Exclusive. Please call Leo Van Dyk, 386-3585, res. 479-6264.

Country Seclusion Pool & Workshop $106,000

Unique Spanish styled RANCHER designed around a 32x19 OVAL Swimming pool and private patio. Living room with sky lites, cedar ceilings, recessed lighting, brick fireplace, large country kitchen with built in dishwasher. Master bedroom offers 4 pce ensuite. This beautiful home is built for casual outdoor living all rooms open on to the patio and pool with sliding glass doors. 2 additional bedrooms, 4 pce bath, separate laundry, thermopane. 860 sq. ft. garage workshop. Well set on a wooded .55 acre, quiet no thru country lane. NEW Exclusive with, Doug Munro, Lew Moilliet, 386-3585, 477-0718, 477-9251.

OPEN HOUSE EVENINGS 7-9PM 4053 Grange Rd 4030 Interurban Rd

Two quality built homes are open for your inspection every evening, by the builder. Full of character, these 2 and 3-bdr homes must be seen. Close to bus, schools and other conveniences. Priced for quick sale at $85,000 and $89,900, Phone 658-5825 for further details.

Oak Bay Willows New Listing

How about approx 1800 sq. ft. home near the beach, on valuable 70x150 lot? And upstairs a self contained, legal suite, plus extra room and bathroom. Vacant possession can be given of all the building. Out-of-town vendor. Exclusive listing. Price $150,000.

Leverton Rlty.
385-8012

FOR SALE BY OWNER $55,000

2 bedrom home on corner lot in Vic West. The garden is neglected and the house needs decorating but with a little imagination and lots of hard work it could be a real gem. No realtors please.
Marion Webb
Days 388-5454. Evenings 384-0815

GARDNER REALTY Ltd.
895 Fort St. 385-7744

OPEN HOUSE SAT. & SUN. 2-4 $52,500

Excellent starter. Featuring an excellent living room — 19x11 with 2 bedrooms. Kitchen with eating area and a ½ basement for workshop, storage and laundry. For further information and viewing please call:
Art Streight
385-7744 388-6275 Pgr. 882

4 BEDROOMS ¾ ACRE BEACH ACCESS $64,900

Vacant and ready to move into. Home features 3 bedrooms on the main plus 2 full bathrooms. Fourth bedroom in basement plus developed attic 100x284, treed lot has a workshop with power, aluminum framed greenhouse, 3 stall boat shed or garage. 2 miles this side of Sooke. MLS 46999.
385-7744 Martin Battle 598-6605
385-7744 Cliff Salmond 477-3626

GREAT VIEWS

For your retirement!
OPEN to view

THURS. FRI. SAT. 2-4 P.M.

5695 Patricia Bay Highway
Immaculate two bedroom home, double-paned windows, sunny eating nook. OCEAN and VALLEY VIEWS. M.L.S. Come and make your offer.
AUDREY MONT
385-7744 598-7898

$57,900 GOOD VALUE

Centrally located 2-BR, full basement, stucco home with aluminum windows and cosy fireplace. Nice grounds. Stove, fridge, drapes, dresser, bed and venetian blinds included in the asking price. MLS. DON'T DELAY ON THIS ONE!
385-7744 Martin Battle 598-6605

SIDE X SIDE

With full high basements, roughed-in plumbing ready for development into in-law suite. One side vacant — other rented at $195. 1105-1107 MARY STREET adjoining Bamfield Park. A good investment in today's real estate market. Clear title — Buy while interest rates are low. Immediate possession. ASKING $85,000. ML 46875.
HAROLD GARDNER
385-7744 479-2867

OAK BAY OPEN HOUSE

SUNDAY, 1:00-4:30
1624 HAMPSHIRE RD.

Nestled in the heart of Oak Bay, this older 3-bedroom character home has retained all its original warmth and charm: featuring a large entry, separate living and dining rooms each with fireplace; family-sized kitchen recently remodeled including custom oak cabinets and built-in dishwasher. A large 12¾% Mtg. that must be assumed. If your looking for quality and character, in a super location puts this on your must see list. Just listed at $104,900. Sorry, no preview showing.

SAANICH PENINSULA

JUST LISTED
2110 BAKERVIEW PL.

This well maintained newer 3-bedroom, 1½ bath, full basement home (4th BR or den down) is situated on a large 80x177 landscaped lot. L-shaped living room-dining room, W/W throughout; modern kitchen with E.A.; raised hearth stone fireplace; large sundeck. Vendor has purchased. Realistically priced at $79,500.

ROCK BAY LIGHT INDUSTRIAL

A 2-bedroom older home of over 1150 sq. ft. located on a 30x120 lot zoned M-2. At 584 John St. Bring us an offer on the asking price of $48,500. MLS.

Contact:
Murray K. Lawson 592-2912
Pager 825 388-5464
Park Pacific Inv. 383-4124

STRATA TITLE DUPLEX

Large modern 2,000 sq. ft., five bedroom up and down Strata Duplex on large lot. Lower level has been almost completely professionally developed and would make a very spacious 2 bedroom in-law suite. Electric heat. Located in quiet area of Swan Lake, close to park. Open to offers on asking price of $77,900. Don't miss out on this one. Call now — Hugh Yerex 479-8169 or 592-2407. (MLS).
MARGETTS & GOWER
OAK BAY PROPERTIES LTD.

3-bedroom home, 5-years old in Shawnigan Lake Village, 1176 square feet with ¾-basement and carport, corner fireplace, dishwasher, built—in vacu—flo and concrete driveway, large landscaped lot. Offers on $62,900. Open house this weekend. 112-743-9561.

OPEN HOUSE SAT & SUN 1-4

DEAN PARK ESTATES
Do you like: skylights, open lofts and the West Coast styling? See this 2000 sq. ft. home with the extras that set it apart. Situated at 8803 Portland Pl., a quiet cul de sac in the prestigious subdivision of Dean Park Estates that overlooks Sidney.
PRICED LOW $139,500
JORDAN MILLS
bus: 384-6434
res: 656-4365

LINDEL CEDAR HOME, 2 bedroom, 2 fireplaces, complete 3rd in basement unfinished, 2000 sq. ft. 1 acre, excellent seaviews of Sooke Basin. $97,800. To view 642-5684. No agents.

DIRECT FROM BUILDER HOMES AND LOTS In Colwood. City and seaviews from this executive tri-level. Lots of room to develop. Also lots in new subdivision available. Ph. KEN MILLAR 478-1721 or 384-8075 Pager 519 anytime

RIDLEY BROS.
DEVELOPMENT CO. LTD.

BROADMEAD

To appreciate the structural quality see this split level home now under construction at 999 Royal Oak Drive. 2500 sq. ft. to include Jennaire, built-in appliances, Vacuflo, landscaping and many other features. $175,900 at completion. Campbell Homes Ltd., 658-8226.

BY OWNER. NEWLY RENOVATED modern 1230 sq.ft, 3-bedroom, full basement home. Large living room, fireplace, modern kitchen with microwave and built-in dishwasher, dining room, sundeck, attached garage, plus 2-bedroom basement suite (rented $300 per month, includes fridge and stove). $82,500. To view: 478-9706.

BY OWNER IN SOOKE, $69,900. Immaculate 3 bedroom, full basement home with 1½ baths, dining room, living room with floor to ceiling fireplace, good sized kitchen with lots of cupboard space and built-in dishwasher. Basement is partially developed. Large wrap-around sundeck and fenced backyard. 642-5855.

WESTMONT REALTY 1980 LTD 388-4434

BY OWNER GORGE AREA

1538 sq ft, 3 bedrooms, older home. With new kitchen, sewing room, sauna, leaded glass doors in living and dining room, large sundeck, new roof. Lot size 76'x110'. Asking $88,900. 384-5927

SOUTH OAK BAY BORDER

Cosy no step 2 bedroom bungalow. Excellent quiet location. Steps from Village. Could be immediate possession. By owner. $68,900. 11½% mortgage. 386-5138, 598-4836.

10¼%/3 YEARS

$53,000 mortgage on full price of $105,000 buys a new energy saver, 3 bedrooms, cedar front, spacious home. Drive by 3986 Hopkins (off Cedar Hill X Rd. at McKenzie). Viewing appointment 479-9592.

SOOKE RIVER RD. EXCEPTIONAL property 2 miles from the provincial park, almost 3 acres of lovely forest and sunny private beach. Large newly built artistic home. Must be seen. Sale by owner. $145,000. 642-3791 or 385-3521.

$62,500
For sale by owner cosy Victorian cottage. 3 bedrooms, living room with fireplace, dining room, galley kitchen, basement with playroom, sundeck. Fenced lot with fruit trees. Victoria West. No agents. 385-1958.

BRENTWOOD

3 bedroom home on quiet cul de sac, full basement, thermopane, heatilator, heavy insulation. Rural view. Large lot. Close to amenities. 10¼% mortgage due in '83. $90,000. 1368 Rasiki Way, 652-4849

PEAR STREET - UNIVERSITY. $40,000 at 11¾%! Solid 3 bedroom, full basement home. Fireplace in living room. Separate dining room, recreation room. Drive-in garage. $83,900. 478-5319

$75,900.—IN FOOTHILLS JUST south of Mt. Douglas on Cedar Hill Road. 2 bedrooms, 1½ baths, 2 level concrete block, large living room with fireplace. Very private surrounded by trees on 110' lot. 658-5433.

CENTRAL SAANICH, VIEW plus large lot, by owner. 3 bedroom, 2,000 sq. ft, split entry, 2 fireplaces, family room with games area, ensuite, rural surroundings, close to amenities. $89,500. 652-3725.

COACH HOUSE REALTY LTD. 381-5255

$200,000. 4 BEDROOMS, 2 bathrooms, no basement. One block from ocean, walking distance Glenlyon and Willows. Private sale. No agents. Victoria Press Box 504.

FOR SALE BY OWNER, 2-BEDroom basement home with separate garage at 3400 Wascana Street. Please do not disturb tenants. $47,500. Phone 388-5764.

$57,500 BY OWNER $57,500 Two bedroom home, on large lot, feature wall with fireplace, electric heat. Garage. 479-0946 after 5:30pm

COLWOOD, COSY TWO BEDroom, 1235 square foot home, with 360 square foot garage, no basement. $60,000. 478-1540. No realtors

CHARACTER HOME, ORIGINAL 1914 woodwork and brass, 1000 sq ft, Oaklands. Charming but needs some work. $65,000. Owner, 595-3389

TO BE MOVED, 35-YEAR OLD stucco and plaster house, 2-bedrooms, approximately 1000 square feet. Offers to $1500. 479-7019, 4 to 6pm.

FOR SALE BY OWNER
3 bedroom house on large lot, brick fireplace, on Goldstream Park. $67,500. 478-0779

IMMACULATE 3 BEDROOM strata duplex in Colwood, $55,900 full price, assumable 10¼% mortgage. Call to view 478-4058

BY OWNER
2 bedroom no basement home, close downtown, excellent condition. $67,000. 385-6047.

VIEW ACRE NEAR BEACH 6 year old custom built home near ferries and airport. $124,500 by owner. 656-5045.

2-BEDROOM HOUSE, SIDNEY, 74' wide lot, well treed, landscaped, quiet area, by owner. $52,000. 656-6246.

FAIRFIELD REALTY LTD.
Call the Fairfield Specialists
1295 FAIRFIELD RD. 383-2244

BY OWNER, SIDNEY AREA. House with in-law suite. $69,900. 656-2226

3-BEDROOM BUNGALOW, 1248 Fairfield Rd, good holding property.

TEN MILE POINT, ABSENtee owner in town to sell large seaview home. 477-7751.

PRIVATE, JUBILEE HOSPItal area, large lovely 3 bedroom home, 1833 Newton St.

Classified Advertising
386-2121
8:00 a.m. - 6:00 p.m.
Mon. - Fri
8:00 a.m. - 5:30 p.m.
Sat.

WEEKEND OPEN HOMES

National Trust Realtor
Hillside Mall 595-2121
3440 Douglas 382-8101

"OAK BAY"
OPEN HOUSE
SAT. 2-4 P.M.
2760 EASTDOWNE

Come view this immaculate home in this much sought after area of OAK BAY, which consists of 3 bdrms, living room with rock faced floor to ceiling F., dining room, bright kitchen with nook and built-in air conditioner; professionally finished family room with wet bar. Guest rm. 1½ baths, beautifully landscaped from and back, walk to beach, rec. centre etc. Come make your offer now on $119,500. to your host.

AUDREY GRIMSHAW
595-2121 592-0740
A. J. "ANDY" ANDERSON
388-6275 Pgr. 401

OPEN 1:30-4:30
SAT. and SUN.
1812 LAFONTAINE
(GORDON HEAD)

Off Kenmore and then off Rossiter will lead you to this select area of lovely homes! If $124,900 is in your price range, then you must see this new listing. An exciting custom-built home, close to all services and schools.
PADGE ELWELL 477-3988
NATIONAL TRUST 382-8101

OPEN HOUSE
1427 TAUNTON ST.
(OFF OREGON)
SAT. 1:30 To 4:00

Come and see this comfortable 2 bedroom, 2 bath stucco home, close in and on quiet no-through street. Full, high, developed basement. Lovely yard with Patio and great vegetable garden. Large tool shed/workshop on cement floor. $69,500.
382-8101 RUDY ROST 658-5490

OPEN HOUSE
#1-1063 GOLDSTREAM AVENUE
"3 BDRMS. $47,500"

Very well kept, 3 bedrm. townhouse in a very handy location, 1½ baths, fireplace, large rooms in pleasant surroundings. Why rent, when you can buy your own property with a low down payment. Come to view the property and discuss the financial details.
SURBASH SHARMA
479-4933 res. or office 382-8101

OPEN SAT. 2-4
4387 MAJESTIC
Reduced $8,000

Assumable mortgage on this 5 bdrm., 2½ bath Gordon Head home. Could be 6 bdrms. Livingroom with FP large family rm with FP, separate laundry rm., double carport with sundeck over. Extra large family kitchen. Ground floor could be 3 bdrm. inlaw suite. Close to University and Rec Centre. Priced for quick sale: $99,500.
AUDREY GRIMSHAW
595-2121 592-0740
A. J. "ANDY" ANDERSON
595-2121 pgr. 401, 388-6275

FAIRFIELD
Character and Charm
1290 Richardson
OPEN SAT. AND SUN.
2-4 P.M.

- ★ SPACIOUS ROOMS
- ★ IMMACULATE CONDITION
- ★ ORIGINAL WOODWORK
- ★ SOLIDLY BUILT
- ★ FULL HIGH BASEMENT

$124,000
JUNE HOUGHTON
595-2121 477-6185
NATIONAL TRUST CO.

Royal Trust

OPEN HOUSE
SAT. & SUN. 1:30-4:00
5100 WILDVIEW

Wildview runs off Meadowbrook which runs off Prospect Lake Rd. Nine plus acres, complete seclusion. One of a kind West Coast contemporary, 3 bedrooms, den, family room, music room and studio. Trades considered. MLS. $195,000.
DAR GARSIDE 384-8001

OPEN HOUSE
SAT. 1:00 TO 4:00
809 BRENTWOOD HEIGHTS
OFF WALLACE,
OFF WOODWARD

New 3-bedroom West Coast deluxe home offered at $154,500. MLS. This feature-packed home has views of the Malahat and Brentwood Bay. A "must see" for the selective purchaser. Please call:
LES ADAIR-WILLIAMS
477-0191 383-9950

"LOMA LINDA"
OPEN HOUSE
SAT. & SUN. 2-4 P.M.
3670 HAPPY VALLEY ROAD

Here is the opportunity to acquire a true character home of a bygone era. This home is a landmark of the Happy Valley area and recently received the Hallmark Award for preservation. Located on over one acre of land, it has a large living room with original woodwork and fireplace, dining room, large country kitchen, 4 bedrooms, 2 baths, laundry room and several outbuildings. A truly outstanding buy, don't miss it. MLS $95,000. For prior viewing please call:
EARL REYNOLDS
477-0191 479-0007
477-0191 JOE SUWALD 658-5817

OPEN HOUSE
SAT. 2 TO 4
1720 KISBER — $73,900

Immaculate 2-bedroom home, University area. For prior viewing call:
DON SINGLEHURST
477-0191 479-9990

WESTMONT REALTY 1980 LTD 388-4434

OPEN HOUSE
SAT.-SUN., 2-4
1580 GRANADA PLACE
CUSTOM DELUXE
WEST COAST CEDAR

Quality built by Zanic Construction. Designed for comfort, function and spaciousness. 4-Bdrm or 3-Bdrm plus den. Unique family room ready for your economy wood heater. Heatilator fireplace, double garage. New MLS.
ARNOLD MARR
388-4434 477-6233

OPEN HOUSE
SAT. AND SUN.,
2-4
2065 FERNDALE

Attractive area of Gordon Head. Large lot, partially fenced. Extra parking for boats, trailers, etc. Terrific private bar-be-que. Three bedrooms, 3 bathrooms, family room and den. Excellent financing available. Asking $128,500. For further information call. MLS.
388-4434 Ted Radway 477-6176

1717 FERNWOOD
1600 sq. ft. revenue home. Beautifully landscaped lot approx. 11,000 sq. ft.
OPEN HOUSE
SAT JULY 26, 1-5
PRIVATE 385-6178

DFH 477-7291
D.F.H. Real Estate Ltd.
1559 McKENZIE AVE.

GOLDEN INVESTMENT
Gordon Head—
$159,500
4291 TORQUAY
SAT., 1:30-4

Big 4-bdrm home (1530 sq. ft.). You'll love the setting! All large rooms, very well built in '65 — "Golden Medallion" rating. Over ½ acre of rolling green lawns and giant Douglas firs. You could divide off one building lot and still remain a lovely ⅓ acre estate. See it soon. MLS.
AL LEE
477-7291 (Bus.) 477-8750 (Res.)

OPEN HOUSE
4509 Durling Pl.
(Off Ash Rd.)
Sat., 1:30-4:00

Immaculate 5-year-old builder's own home on ¼ acre of tastefully landscaped ground with over 2900 sq. ft. on 2 levels. Main floor has LR with feature fireplace wall; separate DR; bright well-planned kitchen; party-sized sundeck; 3 BRs (the Master ensuite and with walk-in closet). The lower level has spacious sewing rm); laundry with washroom facilities. MLS. $169,000.
GARY DAVIS 384-8075 (Pgr. 234)
M. NEWMAN 384-8075 (Pgr. 1617)
or 477-7291 Anytime

★GORDON HEAD★
OPEN HOUSE
SAT. AND SUN.,
1:00-4:00
4110 SAN ARDO

4-Bdrm ranch-style home with 2 fireplaces, shake roof, family rm, private patio, manicured garden and on a quiet street close to all levels of schools. New listing at $117,000. Turn left on Tyndall off Feltham, right on San Pedro then follow the signs. For more informaton or private viewing, phone (MLS)
DONNA HUGHES
477-7291 384-8075 (Pgr. 1194)

MT. DOUG PARK
SAT. AND SUN., 1-4
4411 Shelbourne St.

Take a look at these benefits. A time-saving kitchen with — microwave, dishwasher, eating area, skylights, a garden with mature cedars, sundecks and sunken patio. Come view the many other outstanding features this 2180 sq. ft. home has to offer. Asking $117,500.
CLAYTEN MARTENS
477-7291 (Bus.) 477-9405 (Res.)

1052
CRAIGDARROCH
OPEN FRI. AND SAT.,
2-4 P.M.

Be sure to see this deceivingly large 1964 custom built split level home in this much sought after area, featuring 4 bedrooms main with cozy family room off the large bright kitchen. Down we have a spacious self contained 1-bedroom suite professionally finished, ideal for student or superb guest accommodation. Immediate possession possible with offers invited on $147,000.
LEE WROBEL
385-1431
British American Realty

BOORMAN'S
612 Fort St. 386-7521
2045 Cadboro Bay Rd. 595-1535
BOORMAN INVESTMENT CO. LTD.

PENINSULA CONTEMPORARY
$169,000
OPEN SUN., 2:00-4:00

Located on a high bright acre adjoining the park — this is a total departure from the ordinary: vaulted ceilings, white walls, chocolate carpeting, 3 fireplaces (one is in the master bedroom), almond tone kitchen, a huge multi-level deck spanning the entire Southern exposure. The "Zoned" floor plan flows beautifully providing "separate togetherness" for a family of any age. Smashing! — See it at the open — 11355 Sumac — follow the arrows from Landsend Road.
J. PETER DUECK
Off. 386-7521 Res. 479-9909

OPEN HOUSE
SAT., 1:30-4:30
4070 DAWNVIEW
UNIVERSITY AREA
* $114,500 *

JUST LISTED this immaculate 3 bedroom family home. It's 2 years old, close to all schools, racquet club and University. Features large living room and dining room, large sunny kitchen, family room with fireplace. Assume $57,000 1st at 10¼% due Sept./'83. To view EXCLUSIVE with
GORDON ADAMS
Off. 595-1535 Res. 592-1353

OPEN DAILY
3:00 to 4:30

1929 BEACH DR. — Asking $159,900, all offers considered! Don't be deceived by a drive by — it looks small, but has over 2300 sq. ft. plus full basement. Well planned, very spacious, excellent condition — 3 bedrooms plus den; two full baths; much, much more. For personal appointment:
DOUG CODDINGTON
Off. 595-1535 or 388-5464 Pager 725

REALTY WORLD® Fairfield Realty

FAIRFIELD
SEA VIEWS
OPEN HOUSE
SAT & SUN 2-4 P.M.
142 EBERTS
1½ STOREY

An attractive character residence with 3 bedrooms (or 2 plus den), open stairwell with spacious landing, corner brick fireplace, separate dining room (buffet, stained glass, & antique light fixtures), excellent garden (fruit trees, lawns, shrubs, & vegetable patch). Located 1 block from ocean, close to buses & shops. Immediate occupancy. All offers to $87,500 considered. Exclusively listed. To preview, call TONY BROGAN. 383-2244.

CONDOS TO VIEW
ALL 2 BEDROOM SUITES
JAMES BAY — $44,500
SOUTHPORT ESQ. — $47,900
FAIRFIELD — $62,900
PHONE FOR
TIMES & ADDRESS
HELEN BOWDEN 386-7577
Ocean City Realty Ltd. 381-2233

CADBORO BAY
OPEN HOUSE
Sat. & Sun. 2pm - 4pm.
2425 CAMELOT STREET
3 bedroom, family room, approx. 1700 sq. ft. 63x166 lot. $99,000. Owner 477-6095.

PATTERSON CONSTRUCTION LTD
Office 386-6301 Eve. 656-1455

OVER ½
SOLD
AFFORDABLE NEW HOMES PRICED FROM
$68,300

Choose now from our diminishing selection of 3-bedroom, 1½-bathroom, architect-designed homes.

Available from $7,000 down and $635 per month, plus taxes, etc.

FEATURES
- —3 miles to town
- —Close to schools
- —Next to 42-ac. park.
- —12% mortgages
- —Full guarantees

OPEN HOUSE
SAT. and SUN.,
2:00 TO 5:00

Turn onto Glentana from Admirals just south of Admirals/Craigflower intersection.

OPEN HOUSE
SUN. 2-4 P.M.
3247 IRMA — $76,900
UNIQUE
3 LEVEL SPLIT

Immaculate 3-BR home, separate dining room, den, double carport and sundeck. Next to small playground on quiet street. Close to all amenities.
477-1841 FLO BILINSKY 479-7266
BLOCK BROS. REALTY LTD.

BRENTWOOD SPECIAL
Builders own brand new house; large seaview lot. Includes appliances, fireplaces, thermopanes, marble bathroom, sundeck, fruit trees, extras. Easy 12¾% financing. 1071 Stellys X Rd. Open Daily. Asking $89,900. Particulars 652-3802.

Montreal Trust

OPEN HOUSE
SAT. 3-5
10866 Fernie Wynd
(Turn right off Highway at Tryon)

Super secluded ½ acre with some sea views. Close to marinas and all facilities. Very attractive 4 year old rancher. 3 bdrms., 2 baths, separate DR, and eating area off kitchen. REAL VALUE at $124,900. MLS. 46176. For more information call.
ANNETTE WALLS
656-3924 656-4891

OPEN HOUSE
1900 DUCHESS
FRI., SAT.
1:30-4

Just listed, this 1949 charmer is located close to shopping, bus routes and the Oak Bay Rec Centre. The home is immaculate with 2 bdrms. on the main and a third down. Also, a warm and cosy family room and rec room all decked out in cedar. The rear yard is completely fenced and secluded . . . perfect for relaxing or entertaining. We've listed this property at $83,900. Don't be disappointed by a SOLD sign . . . CALL NOW! (Exclusive)
GRAYDON HOOKER
386-2111 382-1285
BRUCE HOOKER
386-2111 383-3110

Open House
Sat./Sun. 2-4 p.m.
1317 Marchant Rd.
"Brentwood Executive"

A superb residence rarely found in today's market. Over 2300 sq. ft. of professionally finished space incorporting such features as: 3 or 4 bedrooms, 3 full bathrooms, 2 fireplaces, solid oak flooring, solid maple counter tops, cedar feature walls, built-in vacuum, dishwasher, garburator, extensive use of ceramic tile plus much more. All ituated on a fully landscaped lot with a fenced rear yard. A perfect family home. Offered at $119,500.
GEOFF FIELD
Office (24 Hrs.) Residence
477-1841 479-5270
BLOCK BROS. REALTY LTD.

DUNSMUIR 388-7868

OPEN HOUSE
SATURDAY 1:30-4
3501 SALISBURY WAY
LOVELY HOME AND EXTRA LOT

In a nice park-like setting. The home, you can move into while building your MANSION on that beautiful large subdividable lot (approx. 15,000 sq. ft.), 2-bedrm on main, two more upstairs and full basement. Asking $150,000.
Leo Pigert or
Bing Richards
in attendance
598-1975 388-7868

OPEN HOUSE
Sat - Sun 2 - 5 pm.
1231 HASTINGS STREET
This quality home intended for builder. Loaded with extras. For quick sale make your offer. 479-3786

BLOCK BB BROS.

See Our Weekly
CATALOGUE
OF HOMES

OPEN HOUSE
4190 KASHTAN PLACE
SAT. AND SUN., 2-4

1550 sq. ft. of European workmanship. Energy efficient. 2x6 walls with extra insulation, double glazing. Double attached garage. 3 Bdrms with ensuite. $121,500.
JACK STEWART
386-3231 477-4249
386-3231 RUTH FISHER 384-4389

OPEN HOUSE
755 CONNAUGHT ST.
SAT. AND SUN., 2-4

3-Bdrm — Family home. Finished rec room. Sundeck. Quiet family area. $68,500.
SANDRA McMULLEN
386-3231 386-3092
386-3231 RUTH FISHER 384-4389

OPEN HOUSE
4196 KASHTAN PL.
NORTH QUADRA
SAT. AND SUN., 2-4

Spacious family home. 1830 sq. ft. fully finished. Energy saving home with thermopane windows and heatilator FP. Shake roof. Family room off kitchen, 3 bdrms, 3 bathrooms.
MILDRED WINDOVER
386-3231 592-5829

BY OWNER
OPEN HOUSE
SUN 1 — 4 PM.
1703 ASH ROAD
Prime Gordon Head
In Arbutus Grove

1350 square feet up, 800 square feet basement. Well developed. Features include: as new oak floors throughout or wall-to-wall, plaster walls, cove ceilings, double carport, shake roof, 2 fireplaces, 2 full baths, 4 bedrooms, intercom.
$109,000 721-3605

$114,900
3819 GRANGE RD.
(Off Burnside
between Interurban)
OPEN HOUSE
SAT. and SUN. 1-4

Prime location for all your family needs. Offering everything a contemporary new home should have. Plus extras. Ready to move into immediately. John Monkhouse. Northern Pacific REalty Ltd. 479-1687.

GORDON HEAD
OPEN HOUSE
DAILY 2-5 P.M.
Mt. Douglas Estates

6 quality built homes now available in this prime Gordon Head location. Priced from $118,500. Drive out Shelbourne and turn right (just before Mt. Doug Park) onto Robinwood. Follow signs. For further information call 384-1101 or 381-2376. TOD HACKETT

OPEN HOUSE
SAT & SUN 12-3PM
2829 COLQUITZ AVE.
Beautiful character home with beamed ceiling and many original wood features, 4 bedrooms, large lot. Asking $79,900.

REALSPAN PROPERTIES LTD.
846 BROUGHTON 388-6454

WATERFRONT
PROSPECT LAKE
OPEN HOUSE
SAT. 1:30-4:00 P.M.

Come and view this excellent waterfront property on beautiful and warm Prospect Lake. The lot is ½ acre in size, attractively landscaped and gently slopes to water's edge. Two minutes drive to Prospect Elementary School and Prospect Lake Golf Course. The house has 2,325 sq. ft. finished, 3 bedrooms (2 up and 1 down), huge master bedrm, 2 baths, family room and large sundeck. Located at 4959 Prospect Lake and priced at $129,000. MLS.
DOUG MENZIES
388-6454 479-6256

OPEN HOUSE
SAT. 2-4 P.M.
810 ANDERSON AVE.

Do come and see this 2-year-old 3-bedrm Strata Duplex. Attractive stone F.P. in L.R., bath and a half. Part basement. Close to all amenities. Early possession. Yours for $55,000. MLS.
PATRICK SUPEENE
478-6294

Gordon Head
Open Sat. & Sun.
2-4 p.m.
1686 Bisley Place
(Off Majestic,
off Longacre)

On a quiet cul-de-sac, this is a home for the large family. It has a good kitchen with eating area, separate DR with sliding glass doors onto sundeck, LR with FP, 5 bdrms., 3 bathrms., a big rec room, heated in-ground pool, plenty of parking space. Asking price $122,500. For prior viewing please call:
Pauline Cass
598-1448, or
388-5464, Pgr. 705
SEASPRAY PROPERTIES LTD. 595-3151

WHITTOME'S

OPEN
SAT. 1-3
4058 CAREY

Come by to see this immaculate 2 bedroom full basement home. Plenty of parking — level with front entrance. Good fenced backyard. $67,900. ML.
479-1667 Mary McGuire 479-7668
388-4271 Donna Valikoski 384-2057
J.H. Whittome & Co. Ltd.

COACH HOUSE REALTY LTD. 381-5255

SAT. 2:00-4:00
852 Dunsmuir St.

Spacious 3 bedroom home, two up, one down. Large living rm., family size dining rm., and kitchen. 2 baths. Excellent condition and exceptional value at $77,500.
Tom Gardner 598-2192

OPEN HOUSE
Sat. 2-4 p.m.
2530 Florence Street
Oak Bay. 2-bedroom, no-step bungalow. Fully-fenced yard with double garage. Rear lane, ideal retirement or starter. Clear title. $74,900. No agents. 479-7844.

SINCE 1887 Pemberton, Holmes Ltd.
1000 Gov't St 384-8124

OPEN SAT. & SUN.
1-4
910 SELKIRK
$74,500

This "One owner" 3 BR home is in beautiful condition. It features a living room with fireplace, separate dining room, full high bsmt., large (55x135) lot, huge double garage, loads of extra parking for boats, tailers, etc. Immediate possession on this lovely Gorge area home. To preview, call:
Dennis L. James
598-6014

OPEN HOUSE
1-3:30 SAT. JULY 26
4043 DAFFODIL PLACE

4 yr. old West Coast Contemporary townhouse, zero lot line, not strata titled, no strata council, rules or maint. free. 3 BRs, 1½ baths, eating area in kitchen, 2 patios, spotless inside and out, beautifully landscaped lot. Come let me show it to you.
DEL WILLIAMS
384-8124 385-9855
Pemberton, Holmes Ltd.

BLOCK BB BROS.

See Our Weekly
BESTSELLERS
CATALOGUE

OPEN HOUSE
(LOTS)
SAT. & SUN., 1-4 P.M.

12% FINANCING

Yes, you read it correctly, 12% interest only, over 2 years. 34 lots remaining with 22 sold. Approx. ½ acre each, some with lovely seaviews. On water, hydro and telephone. Close to East Sooke Park off Gillespie Road. From $15,500.
DAVE REID — 478-7375
MIKE MYERS — 478-6349
Pager 388-6275 #799
Block Bros. Realty Ltd.
478-5561

BUYING
OR SELLING
CLASSIFIED
ADVERTISING
CAN FILL
YOUR NEEDS

253 COUNTRY HOMES and PROPERTIES

LONELY

Metchosin's finest — If you're retiring and wish seclusion, or if you wish to give your children the country feeling, this lovely acre is for you. The house is vacant, ready for warmth. 3 or 4 bedrms, 3 baths, family room, large LR, 2-car garage, parking for 5 more. The quality of this home cannot be replaced for the asking price of only $136,900. Call now for an appointment.
BOB FARRELL 386-3124
SEASPRAY PROPERTIES LTD.

EXCEPTIONAL PROPERTY
BACK ON MARKET. SALE FELL THROUGH. MUNNS RD. Just Gorgeous 7.2 Acre., 3-BR modern character residence combining fabulous design with perfect comfort and patent quality construction. Features include Master BR with built-in Jacuzzi and 4-pce. ensuite, sunken LR with adjoining lounge and built-in bar, central decorator kitchen with separate breakfast and dining areas, ground level sundeck, w/bar-be-cue. The property is picturesque, secluded and features a separate cottage, barn and lg. fenced paddock. The entire home is in new condition and is located much closer to town than the price would indicate. This property sold quickly last time amid a rush of interest. If you are looking for the buy of a lifetime please call now on this incredible value. $159,000 (MLS).
GARY WILLIANS 384-8001 (on pager)

SOOKE AREA 5 YEAR OLD NO basement 3 bedroom, 1½ bathrooms, approximately 1 acre, level, well treed land. 2 stall horse barn with hayloft. Chicken house, tool shed, etc. Property needs finishing. Asking $56,500. 642-3948

2-BEDROOM RENOVATED home, has energy-saver wood stove, fireplace, sundeck, electric heat, on ¼ acre lot, 5 minutes out of Duncan. $43,000 firm. 112-746-7659

$23,900 3.11 SECLUDED acres overlooking the Sooke Hills. Road and building site roughed in through treed property. 642-3263

SAANICH PENINSULA [illegible]
[illegible] Beacon Ave., Sidney [illegible]

253 COUNTRY HOMES and PROPERTIES

24 Acres, Timber
2 Homes

Total seclusion on this unique treed property. Located midway between Sooke and Jordan River. Main residence with 10 acres, is a 4 level post and beam home with 1650 sq. ft. of finished area. Heatilator fireplace, shake roof, double attached garage and much more. Second dwelling is a 2 bedroom cottage with 14 acres that's presently rented. Main residence vacant, considerable timber value. Asking $200,000. Contact BILL KOZAK at 642-3709 or CASTLE PROPERTIES LTD. 386-6164.

AFFORDABLE 5 ACRES ON INTERURBAN ROAD

Comfortable farmhouse is located well back from the road. Fenced for horses with various outbuilding incl. a 24x30' shop and underground fuel storage tank. Located within 4½ mile circle from Victoria, yet priced at only $159,900. TRY THIS: $80,000 to $100,000 down and owner will carry balance at 1st mtge. at 9% interest only for 3 years.
652-1852 DICK HOWES 656-5584
BLOCK BROS. REALTY LTD.

EXCEPTIONAL HOBBY FARM

Fabulous Royal Oak location. There is just under 9 acres of beautiful gently rolling land. The home is a true WEST COAST CONTEMPORARY of the highest standards. If you're looking for seclusion, with acreage, this is as close as you can get to town. Price $295,000. MLS.
CALL ME!
SPENCER LEE
386-3124 598-0061
SEASPRAY PROPERTIES LTD.

HOBBY FARM BY OWNER. Kids are grown. I offer a 4 bedroom home, extensively renovated, including new drilled well, septic system, roof, insulation and more. Woodheat with oil backup. Fruit trees, berries, solar green house, organically gardened. Outbuildings including stable, on paved road within two miles of Duncan, walk to school, parcel consists of three separate lots, one with approved building site for future income, relative home or sale. $77,500. No agents please. Phone 112-748-3875.

2.4 ACRES
ONLY $119,000
SUPER RANCH HOUSE

3 bedrooms — master large with ensuite. Beautiful cabinet kitchen [illegible]

253 COUNTRY HOMES and PROPERTIES

5 ACRE SECLUSION
CLOSE IN

Excellent, 2 year old electric heat residence with about 2100 sq. ft. developed to provide 4 bedrooms, 3 baths, spacious L-shaped living room/dining room. Fully carpeted. Thermopane throughout. Lower level has large area for further development, including a roughed-in second fireplace. New 40'x16' barn and considerable fencing for the 7 head of cattle currently being run. About 15 newly planted fruit trees. Delightful seclusion and tranquility near Camosun College off Interurban. Offers invited on $172,500. ML.
BILL REMPLE
658-5794 477-1841
BLOCK BROS. REALTY LTD.

SUPERBLY CRAFTED
LOG HOME
PRIVATE ACRES

Delightful privacy and quiet on lightly treed 5.72 country acres. Spacious and very well constructed log home with massive rock wall fireplace, beautiful pegged oak flooring in entertainment size living and dining rooms. Large country kitchen with built-in barbeque. Small outbuildings plus double carport and workshop. Cleared area for gardening. $139,000. Exclusive.
DAVE VOGELGESANG
477-1841 388-5464
Office PGR #760
BLOCK BROS. REALTY LTD.

COUNTRY LIVING
JUST LISTED

Delightful Tudor style home on 2.4 acres near 17 mile house, sooke Rd. Self contained in-law suite. Rural atmosphere. House 5 years old, insulated. $109,500 (MLS). For appointment to view, call
DAVID SCOTT
385-3435 479-4405
P. R. BROWN & SONS LTD.
762 Fort Street

10.69 ACRES
Central Saanich on E. Saanich Road. ALR at present. Great Potential. Build one home and horse barn now. Later? Who knows? Asking $14,500 per acre.
VIDCO 388-4232

10 ACRES
4 MINUTES
TO ROYAL OAK

Beautiful water views. Approx 3 acres [illegible]

253 COUNTRY HOMES and PROPERTIES

COUNTRY HOME
FANTASTIC
WATER VIEWS

Large country home with 4400 sq. ft. finished. Spacious balcony full length of home. Three bathrooms. Five bedrooms and great entertainment home. Family room rec. room. Parking for seven cars and motorhome. Come view with me. Secluded View Royal.
Pat Forbes 477-4118
Ocean City Realty Ltd. 381-2233

SACRIFICE—4,000 SQUARE feet of high calibre design and workmanship; several massive fireplaces; 4½ secluded view acres. $230,000 value—will take a big loss to relocate by September. 478-7296, trades considered.

GORDON HULME LTD.
Sidney-Saanich Peninsula.
656-1154 2444 Beacon Ave.

6 ACRE METCHOSIN FARM, house, barn, mobile home, fruit trees. $118,000 478-9819.

256 WATERFRONT PROPERTIES

WATERFRONT
ESTATE
SUBDIVIDABLE

Approx. 3.6 acres of southern exposure waterfront in North Saanich, 1300 feet of waterfront, and a 5600 sq. ft. home. The possibility of subdividing two 1-acre lots off does exist leaving the existing home with 700 feet of waterfront. Please call for details.

9 ACRES
WATERFRONT
CHEMAINUS

Plus an additional view lot. This exceptional property has just been put on the market at a price of $350,000. MLS.
CALL ME!
SPENCER LEE
386-3124 598-0061
SEASPRAY PROPERTIES LTD.

From 6 Last Week
To 3

1 Waterview-Arbutus. 4 bedrooms. West Coast contemporary. $285,000.
2 360 degree water views. Tree-top Heights. Cordova Bay. $189,000.
3 620 feet of waterfront. 5 acres in Sooke. Beautiful views. $65,000.

The Zieglers
384-8075, Pgr. 310

256 WATERFRONT PROPERTIES

TWO WATERFRONT
HOUSES

In the beautiful Comox Valley. Ideal water and mountain views. House (1) 3 bdrms, FP, extra large LR, DR, newly broadloomed, completely redec. in and out. House (2) extra large 1 bdrm, carpeted throughout, gas furnace, rent $190 monthly. Owner will leave all existing draperies, new fridge, stove in both houses. Must sell for health reasons. Full price for both prop. $77,500. Owner will hold mortgage with reasonable downpayment. 656-7078.

WATER VIEWS
WITH WATERFRONT
10 ACRES
$69,500

At 17 Mile Road on the southern slope of the Malahat, turn right, then left onto Rocky Mountain Road. Wooded and wonderfully rugged with potentially splendid water views over Finlayson Arm with more than 350 feet of waterfront. For more details.
JACK THOMAS, 382-8101 or res. 385-2119.
National Trust (3440-A Douglas)

SALMON
OWN 450'
WATERFRONT

On 2.6 acres of good soil, timber, driveway, well, perked, hydro, all for your dream home. Above Juan de Fuca, serene views to Olympic Mountains, short distance to Victoria. Call NOW — waterfront becomes like gold. George Breiter 478-8493 British American Realty 385-1431.

SAILORS AND
FISHERMEN

Deep water moorage at Willis Point on Brentwood Bay, your own wharf and float, a comfortable cottage and a paved driveway. This 1.28-acre parcel is offered at $105,000. Immediate subdivision potential. Call me for details.
652-3006 Alex Davidson 479-1667
J. H. Whittome & Co. Ltd.

10 ACRES
1100 ft. on SAANICH INLET. Highland District. Holding property at only $100,000 and easy terms from owners. Allan Kleinman 388-7868, DUNSMUIR PROPERTIES

EXCEPTIONAL PROPERTY, 2 miles from Sooke Provincial Park, almost 3 acres of lovely forest and sunny private beach, large newly built artistic home, must be seen. Sale by owner. $145,000. 642-3791 or 385-3521.

PRIVATE CASH BUYER [illegible]

256 WATERFRONT PROPERTIES

APPROX. 55 ACRES WATERfront timberland, 6 miles from Long Beach, West coast Vancouver Island. ¾ mile shoreline, fantastic geese and duck shooting, salmon fishing, 1½ million board feet first growth cedar and hemlock. Ideal wilderness retreat, or can be logged and developed. $180,000. Will consider offers. Triple E Construction. 382-5094

WATERFRONT, LAKE COWIchan, .6 acre. 100' waterfrontage, nicely treed, double garage and well on property. $45,000 383-8529

WATERFRONT LOT, SHAWNIgan Lake, east side, reduced from $39,000 to $34,000 firm. 382-3914.

VICTORIA WATERFRONT
PROPERTIES INC.
388-4477

WILLIS PT. WATERFRONT. $165,000. 652-2008, 656-6112.

258 CONDOMINIUMS

Treeland Estates
2 bedroom
Condominium
View of Harbour

This most attractive 2 Bedroom, 1½ bath condominium in a concrete building, situated on the 4th floor, is a must see for the adult family. Priced to sell at $79,000. For appointments to view, please call Alec Gower 592-2407.

Trade Your
Condominium for
South Oak Bay
Home

This 3 bedroom, 2 bathroom home is situated close to the VILLAGE on a large, landscaped lot. Priced at $134,000. Please call Alec Gower 592-2407.

MARGETTS & GOWER
OAK BAY PROPERTIES LTD.
2227 OAK BAY AVE.
592-2407

"WHY RENT"
Spacious 2-bedroom condominium with 2 - 4-pce. bathrooms. Separate dining room. Ensuite storage and washing facilities. Fridge, stove and drapes included. [illegible]

258 CONDOMINIUMS

Glengarry Realty & Investment Corporation

OPEN HOUSE
102-1000 McClure
Wed.-Thurs.-Fri.
1:30 to 3:30
Close and Cosy Batchelor Condominium. Ready to move in to and priced right at $32,900.
Don MacGillivray 658-5135
Alan MacGillivray 477-5950
GLENGARRY REALTY
479-7138

As You Look
Through These Ads

I'm sure you've begun to realize just how high the cost of housing can be. That's why I would like to point out this spacious 2-bedroom. condo. It features large living rm., 5 appliances, sauna, swirlpool, and superb location near UVic, schools and shopping. The owner is also willing to part with all the furnishings for only $47,500. MLS.
SCOTT USBORNE
477-7291 (Bus.) 385-1418 (Res.)
D.F.H. REAL ESTATE LTD.

Park Pacific

A GREAT BUY
$54,900

Large 2 bdrm. 2 full bathrooms condo. Close to all facilities. Fresh on market.
Call Mike Ruddy 656-4089
Or Pager 792 388-5464
Park Pacific Inv. 383-4124

SEAFORTH HARBOUR
VIEWS

Prestige condominium with 2 bedrooms, 2 balconies, 2-4 pce. bathrooms. The living room contains heatilator rock faced fireplace and its ceilings are vaulted with a skylight. Fascinating views from all windows including all activity entering harbour. Possession on completion of documents. Priced $96,000. To view call
Jack Thomas
Off. 382-8101 Res. 385-2119
NATIONAL TRUST
REAL ESTATE

SPACIOUS BRIGHT
$36,500
N.W. exposure cross ventilation, large bedroom and bathroom, kitchen has window and eating area (not a galley kitchen). Nice [illegible]

258 CONDOMINIUMS

ROYAL WOODS
STUDIO PLUS LOFT
$48,900

Dynamite studio condo with loft in popular Royal Woods. This suite is in excellent condition and a joy to see. Price includes 3 appliances. Amenities include a pool, sauna, swirlpool, tennis courts, etc. Call now ML 47011. CHERI TIFFANY, 386-3494 (24 hrs.).
CENTURY 21
Western Homes Ltd.
1037 Cloverdale Ave.
386-3494 (24 hrs.)

OPEN HOUSE
#415-630 SEAFORTH ST.
SAT., SUN., 2-5 P.M.

Take this opportunity to view this luxury 2 bedroom, 2 bathroom, 2 balcony unit in a well designed, attractive complex, practically free of street noises. Fabulous views of City and Harbour lights. Offers on $93,000. Approach via Maitland off Esquimalt Road.
JACK THOMAS
Office 382-8101 Res. 385-2119
National Trust Co.
(3440-A Douglas)

OPEN TO VIEWS
401-1000 ESQUIMALT RD.
EVERY DAY 2-4 SOLD
$47,000 — deluxe 2 bdrm condo on top 4th floor. Twin-sized master, 1½ baths, huge kitchen.

FAIRFIELD—EVENINGS
$62,900 — 2 bdrm sparkling corner with fireplace, dishwasher, garburator, ensuite laundry hookup. Small newer bldg. Please phone for details, time and address to view.
HELEN BOWDEN 386-7577
Ocean City Realty Ltd. 381-7577

ROYAL WOODS
Excellent taste has been put into the re-decoration of this immaculate 1-bdrm unit. Beautiful cedar walls highlighted by mirrors to create a warm but spacious effect. D.W., stove, fridge and all draperies are included in the price of $49,900. Phone to view this lovely unit in one of Victoria's most sought after condo complexes.
RANDI COLWELL 477-7131
SEASPRAY PROPERTIES LTD. (24 hrs.)

"CEDARFAIR"
FAIRFIELD

Priced to sell, so act quickly on this 2 BR Ste. in an attractive 16 unit bldg. Enjoy the spaciousness of the LR with corner Brick FP. Lge. MBR, 1½ Baths, Balcony facing South — no view, but offers seclusion. Walk to Beacon Hill Park. Bus, stores, hospital close by. EX. $63,900.
Cathy Atkins 479-1667
Brian Brown 479-1667
J. H. Whittome & Co. Ltd.

BRIGHT 1 BEDROOM, COR[illegible]

258 CONDOMINIUMS

P.R. B
P. R. BROWN
AND SONS LTD.
"People to See"

One Bedroom, with
SEA VIEWS!!
(Offers to $49,900)

This 20th floor, bright apartment with same-floor LAUNDRY and other highrise luxuries can be YOUR new home. Near corner grocery store, buses, Museum and Beacon Hill Park. Phone DON RYCROFT, your resident Orchard House expert: 383-7591, 385-3435 (Homeowners in this condominium receive the Home Owner Grant).

PAC-WEST
INTERNATIONAL REAL ESTATE BROKERS INC
388-6161

GREAT VIEWS
From this delightful bachelor suite. Located on the south side on the seventeenth floor of Orchard House. Plenty of closet space. Offered for $32,000. For an appointment to view, call Rock or Brent at 388-6161 on pagers 24 hrs

LADY JANE
1120 FAIRFIELD
ONLY 4 LEFT in this brand new prestigious condominium.

See the spaciousness of these suites (1014-1130 sq. ft.), large kitchens with eating areas, ample closet and storage space, double glazed windows. $71,900-80,900.
9% FINANCING
BUY DIRECT from
BUILDER IN ATTENDANCE
2-5 Tues.-Sat.
658-1198 or 381-6452
Trent Developments Ltd

ROCKLAND
VIEWS
One bedroom unit with fantastic [illegible]

258 CONDOMINIUMS

TOP FLOOR

Bright 1 bedroom corner suite in one of the nicest buildings of Esquimalt. Thermopane windows, large rooms, lots of storage, and locker on same floor, in immaculate condition. August possession. To view please call:
Colette Wilkins
385-7744 592-6742
(Your Bilingual Realtor)
GARDNER REALTY (1979) LTD.

#202-1571 MORTIMER
$43,900

Lovely, spacious, spotless one-bedroom condo just waiting for a new owner. Fridge, stove, dishwasher and sundrapes stay. Lots of storage, sauna, games room and workshop. Quiet 24-unit building.
CONNIE REYNOLDS
479-0007 or 384-8001
ROYAL TRUST

3 BEDROOMS

Fresh on the market. Sunny and bright corner unit. Spacious L shaped living and dining room. Sep. in suite storage room and larger than usual galley kitchen. Immaculate and well priced. $44,900. M.L.
479-1667 Mary McGuire 479-7668
Donna Valikoski
388-4271 384-2057
J. H. Whittome & Co. Ltd.

"WHY RENT?"

When you can own this spacious 2-bdrm condo in sound brick building close to Selkirk waters. Shopping and bus close by. Vendor will assist in financing, immediate possession. Asking $57,900. Please contact GRETA HOFMEISTER, 477-7131 or 383-4755.
SEASPRAY PROP. LTD.

Beach Drive Condo

Across from Marina. 1-BR, DR, large LR, sauna, swirl pool, reflected water views, controlled parking, W/D each floor. $87,500. Call now.
BETTY HILL 477-8972
JAMIE MacGREGOR 721-0084
or 477-7291 Anytime
DFH REAL ESTATE LTD.

ESQUIMALT IMMACULATE

Three bedrooms up. Main floor cosy LR, compact kitchen, with stove and fridge, W.W. thruout, small utility off. Asking $32,900. MLS.
RUSS FITZSIMMONS 477-2412
FRANK BOUSFIELD 382-4968
the Permanent 382-9191

3 BDR. CONDO
$32,500

Just listed — Bright and Clean. 3 BR. — Large balcony — w/w throughout. MLS.
DOLORES MILES
477-0141 652-2735
The PERMANENT

JAMES BAY $44,500

2 Bdrm corner condo, handy to Plaza & waterfront. Vacant quick poss. I will talk offers, trades or terms.
TED BOWDEN 386-7577
ALL STAR REALTY 386-1255

SALE, BY OWNER, 2-BEDrooms, 1½-baths, wood burning fireplace, 2-balconies, underground parking, 1148 square feet, sunny kitchen with 3-appliances. Close to shops, bus. $67,900. Call 381-0358 after 3:30.

WATERFRONT

Lovely 2 bedroom condo, Oak Bay. No agents please. 595-5534 before noon or after 4pm.

WANTED TO PURCHASE— Orchard House apartment. Private. 642-5944, 592-7285 after 4pm.

259 TOWNHOUSES

9% MORTGAGE

I have just listed a townhouse in Gordon Head. It was one of the original display units and is in beautiful condition throughout, from the carpets to the quality grassmat wallpaper so tastefully done, to the mirrors that cover a complete end wall of the MB. There's a large DR, a brick fireplace and built-in wood box in LR. Good quality kitchen cabinets. Two glass patio doors. Three bedrooms, 1½ baths, and a basement for your rec. room and storage. You may wish to make use of the pool and sauna. To top this all off, there's a $37,300 mortgage at 9% not due until 1983. This is expected to go quickly, so call now. New MLS. GEORGE WALL, 386-2955 or 477-0548. CENTURY 21 Mayfair Realty Ltd.

CHILDREN WELCOME PARKSIDE GARDENS

Playground — swimming pool for adults and kids. Private patio. Treed forecourt!! 3 bedrooms, 4 pce. bath upstairs. L. Room, D. Room 2 pce. bath, utility rm. Kitchen with 2 appliances on main. Vacant. Neat tidy unit in this popular complex which offers lots of accommodation for $43,900. New M.L.S. Call JOHN RUSSELL today 382-8101 or res. 386-9574.
National Trust
(344C-A Douglas)

3 BEDROOMS
$59,900

Immaculately kept — with about 1400 sq. ft. Living room, dining room, modern kitchen with dining nook having glass doors opening onto a private patio. 1½ bathrooms. Basement with laundry. For details, please call:

385-3435 JOHN EVANS 477-4452
P. R. BROWN & SONS LTD.
762 Fort Street

UVIC

Bright corner unit. Large kitchen with E.A. and sundeck open to fenced patio. Living-dining room with brick F.P. and overlooking green areas. 3 spacious bedrooms up. Full bsmnt. with finished family room, laundry facilities, and large STORAGE ROOM. 1½ bathrms. $69,900. EXCL.
479-1667 Mary McGuire 479-7668
J. H. Whittome & Co. Ltd.

$64,900

Close to UVic, this 3 BR Townhouse offers 1½ bath, dining room, sundeck off living room, thermopane windows, drive-in garage and basement could be easily developed. Assumable $30,000 1st. mortgage at 11¾%. Call today.
Clifton Mak 479-0788
Ocean City Realty Ltd. 381-2233

VALUE HERE

Smart three bedroom townhouse with 1½ baths, close to good schools, and Plaza shopping. Lots of open play area and with an outdoor heated pool at your back door. Good value at $42,900
John Todd 598-7849
david burr ltd. 384-9335

$34,000

Ground floor with laundry. THREE bedroom accommodation just a few blocks from beautiful Fleming Beach. Drive by 477 Lampson and phone to view.
HELEN DARLING
479-4334 477-1841
WIN DOUGLAS
383-9902 477-1841
BLOCK BROS. REALTY LTD.

JAMES BAY TOWNHOUSE

Bright, attractive 2 bedroom townhouse. Fireplace, basement and fridge, stove and drapes included. J. G. BAILLIE 479-4594 or NATIONAL TRUST 595-2121 MLS

DIRECT FROM OWNER
Unique 5 level, 3 bedroom, 1½ bath, end unit. Covered parking, heatilator fireplace in living room, coloured appliances, 10½% mortgage, convenient location. $69,500. 479-7731 between 7-9pm.

259 TOWNHOUSES

GRAND OPENING

BRENTWOOD VILLAGE TOWNHOMES

1184 Clark Road Brentwood Bay

18 Two-Bedroom Homes

Priced from $67,900 to $69,800

OPEN TO VIEW SAT. & SUN. 1:30-5 DAILY 2-4:30

Featuring:
—Three models
—Enclosed garages
—Wood-burning fireplaces
—Dishwashers
—Vaulted ceilings
—Five-year Hudac Warranty

Directions: Clark Road off West Saanich Rd., one block North of Wallace Drive, in the heart of Brentwood Village Shopping area.
Another superb residential development by Hugo Hucker Construction Ltd. and

VICTORIA REALTY LTD.
386-3585 or 652-9155

BURNSIDE-TILLICUM TOWNhouse, 3 bedroom, 1½ bath, private patio, major appliances, pool, $39,900. Private sale. 479-6527.

263 GARAGES FOR SALE, RENT OR WANTED

5 MATURE MUSICIANS NEED practice area with access to electrical outlets. Between 5-7pm. 386-6373 or 382-2462.

GARAGE WANTED
384-1268

265 HOUSES WANTED TO BUY

Calgary Couple

Require a two or three-bedroom home close to buses and shopping yet on a quiet street. Good garden area essential. Maximum $90,000 cash. Call CHRIS GREIG, 386-1296 or PETER VINCENT 383-5578 at CASTLE PROPERTIES LTD. 386-6164.

Retired Victoria Couple

Want to move to a smaller home within the 4-mile circle. Must be in good shape. Maximum $75,000 cash. Call CHRIS GREIG 386-1296 or PETER VINCENT 383-5578 at CASTLE PROPERTIES LTD. 386-6164.

WILLOWS BEACH

I have a hard-to-please client, very interested in locating a 2 bedrooms smaller home with charm and a large garden area in the Uplands Gate/Willows Beach area. The home is much more important than the price. If you have such a property, please call PETER VINCENT at CASTLE PROPERTIES LTD. 386-6164 or at my home 383-5578.

NO STEP

3-BEDROOM RANCHER OR BUNGALOW URGENTLY REQUIRED. POSSESSION END OF AUGUST. PLEASE CALL:
DON SINGLEHURST
477-0191 479-9990
ROYAL TRUST CORP.

JAMES BAY AREA

Required by Sept. 1. Three bedroom town house or small home up to $60,000. If you can help please call Bill Carnegie at
ISLAND HOME REALTY
Office 386-7545 Res. 652-3627

I PROMISE

To spend a minimum of $400 per month advertising if I have the job of selling your home. For more information call:
Ben Greig 598-3105 or 381-2233

CALGARY RETIRED

Urgently require 2 or 3 bedrooms with a full basement close to bus line. Up to $100,000 cash.
BEN GREIG 598-3105 381-2233
OCEAN CITY REALTY LTD.

PRIVATE PARTY WISHES TO purchase 2 or 3 bedroom home, prefer Sears area but will consider any area except Vic West or Esquimalt. OK if needs renovations. Possession date very flexible. 595-6382.

DUPLEX WANTED SIDE X SIDE

Up to $95,000 call
ROMA MOLYARD 384-4827
Royal Trust 384-8001

Character home within 4-mile radius. Interior work required no problem. Up to $85,000. Call MELODY VILLENEUVE, OCEAN CITY RLTY. 384-8563 or 381-2233.

HAVE 32' MOTOR YACHT built by Philbrooks, fully equipped, value $40,000. For sale or exchange for real estate in Gordon Head. First time on market. 477-8804

CASH CLIENTS
Wish to buy home with 2-3 bedrms. Basement if possible. Phone Victor Wong 592-5454. Byron Price and Assoc. Ltd.

SELL TODAY
Investors have cash available for homes under $75,000. Call
LEE WROBEL 385-1431
British American Realty Ltd.

CASH PAID
If your home is suitable for rental purposes call my Agent Randy Small. 388-6275 pager 2283. British American Realty.

HOUSE IN OAK BAY OR nearby area, direct from owner. Victoria Press Box 493.

268 LISTINGS WANTED

3½% TO SELL YOUR HOME

Valuation — No obligation
Douglas Hawkes Ltd. 384-7128
Len Thomas (Sr.) 384-9176

270 EXCHANGE REAL ESTATE

MONEY MAKER

4 apts. plus commercial. $235,000. Nets approximately $25,600. Close in, call GERRY FINNIGAN res. 656-5876 CASTLE PROPERTIES LTD. 386-6164.

HAVE REVENUE PROPERTY in Greater Victoria, will exchange for home in the country or sell. No agents. Apply Victoria Press Box 483, leaving phone number.

10 ACRES, GOOD SOIL, MILL Bay area. $44,900 exchange for similar real estate value. 388-6876.

271 LOTS FOR SALE

SPARKLING OCEAN VIEWS
½ acre in resident area, $29,500. 658-8687

3 SEWERED LOTS, VICKERY Road, View Royal. $38,000-$40,000. 479-9168.

271 LOTS FOR SALE

Park Pacific

42 NEW LOTS NOW OPEN FOR VIEWING

Choose your new home site now while selection is the greatest. All treed lots in a beautiful natural setting, some with spectacular ocean views of Haro Strait, Mount Baker and the Gulf Islands.

Located in North Saanich on the slopes of Mount Newton adjoining John Dean Provincial Park. Fully serviced ⅓ acre lots priced from $40,000.

Entrance close to Panama Leisure Centre on East Saanich Road. From Pat Bay Highway turn off McTavish. Site office open daily 10:30 to 4:30.

656-7041
or
Bob Young
388-5464 Pager 828
383-4124 anytime
Park Pacific Investment Ltd.

WEST COAST ROAD

2 Lots of approx. one acre each. One fully treed, one cleared. $22,000 and $24,000. On paved road, Hydro, well water at approx. 100 ft.

DO YOUR OWN THING on 3 view lots, also several builder owner lots. Available in Central Saanich, for custom lots. Available in Central Saanich, for custom homes.

SHAWNIGAN LAKE

3 lots together, $14,900 each. Near lakeshore and with beach access. One treed, two cleared. Call RALPH KELLER, 385-9741, for driveby address.
HENDERSON REALTY LTD.

WEST COAST ROAD

2 Lots of approximately one Acre each. One fully treed, one cleared. $22,000 and $24,000. On paved road, Hydro, well water at approx. 100 feet. To view call RALPH KELLER 385-9741 HENDERSON REALT LTD. MLS.

SEA BREEZE OCEAN-MOUNTAIN VIEWS

Next to salmon fishing & clam digging on 10.35 or 6.7 acres with good soil, timber, driveways, well, perked, hydro — ready for your country home, but close to Victoria. Those view properties become a treasure. Call NOW! George Breiter 478-8493 British American Realty 385-1431.

NORTH SAANICH 2 GORGEOUS ACRES

backing on North Hill Regional Park. High ground, but not steep. Many huge cedar, maple, fir and arbutus. Access road is in. Well as been drilled. The ideal secluded setting for your new home. $59,000.

DENNIS L. JAMES
598-6014
Pemberton, Holmes Ltd.
384-8124

BROADMEAD

Visit us at our office-display home, 950 Royal Oak Drive
8:30 A.M.-5:00 P.M. 658-5291
Or Call
JEANNIE DEWHURST
384-8001 (24 hrs.) 658-8980
Royal Trust Co.

NORTH SAANICH BEAUTIFULLY TREED LOTS
$36,500 - $39,500

Each acre lot backs onto a 60 ACRE WILDERNESS PARK reserved for the exclusive use of the lot owners at LANDSEND ESTATES. Services to include Municipally maintained roads and water mains. 12% Financing available with 20% down. For details or brochure call
Rick Hawkes — D. Hawkes Ltd.
382-1754 384-7128

1 ACRE STRATA LOTS North Saanich. Price range $35,000-$42,000. Piped water, power, private parkland adjoining. Terms available.
477-2330, 652-3790
652-2445, 479-4686

1 ACRE

Close to Deep Cove Trading. Level lot cleared. Property percs and has a 30 gal. per minute well, on road & electricity to property. $42,900.
LARRY LINEHAM
595-0134 384-8075 pgr. 682
NATIONAL TRUST
595-2121

1-AC. TREED

In lovely Sheringham Estates, just 13 mi. past Sooke, on Hydro, phone, water and paved road. A beautifully-treed lot with sea-view. Driveway is in. Asking $18,900.
Frank Wills — 388-7868
DUNSMUIR PROPERTIES LTD.

CENTRAL SAANICH. 7 LOTS on Azurene Place off Cultra Avenue in Saanichton. Follow East Saanich Road or Wallace Drive to Cultra Avenue and turn west. Quiet Cul-de-Sac. New on the market. Priced from $35,800 to $38,900. 652-1426.

REDUCED FOR QUICK SALE. Woodley Road, private, treed, quiet country atmosphere, southern exposure, close to St. Michaels University School and Lansdowne campus. $69,500. 477-0252. Courtesy to realtors.

HIGH QUADRA
Treed 8,000 sq. ft. fully serviced "Home" lot. $42,500. Phone Victoria Wong, 592-5454 or 479-6569. Byron Price & Assoc. Ltd.

OVER AN ACRE

On Sooke River. New listing well priced at $27,900.
Alex Tait 381-2233 or 598-0485

SALTSPRING ISLAND

1 acre serviced lot for sale, Vesuvius area, Sunset & Mountain View Dr. $24,000. 112-537-2660

DEAN PARK
Terrific view, ⅓ acre, cleared. Lot 5, Mainview Terrace. $68,900. Look and call collect Doug Bishop, 403-481-2137 Edmonton

TWO GOOD BUILDING LOTS, off Shelbourne, on 1639 Knight St. Close to Simpson Sears. Approximately 10,000 square feet each. Asking $36,000. 727-2595.

SOOKE. TWO SPACIOUS properties, partially wooded, good elevation, on quiet road. 2 to 3 acres. 642-5508

CLEARED VIEW LOT, 79'X105' with all amenities, Central Saanich, $42,000 cash. Phone 592-9611.

273 PROPERTY FOR SALE

Gabriola Island

Foreclosure sale. Four 5 acre parcels and one 9 acre parcel. Priced from $15,000. Beautiful view property, close to beach. 112-247-9406

1 HECTARE IN ENCHANTING East Sooke, make an offer. Approximately $35 per metre. 642-5053 Ed.

FIVE ACRE LOT (DOUBLE size). Excellent for horses within 5 mile radius. 1659 Charlton $110,000 592-1097

273 PROPERTY FOR SALE

1 ACRE WITH VIEW
$79,900

A very attractive high property with oak and fir plus a view of tranquil Langford Lake. A 3 or 4-bdrm home that needs minor fixing up. A super holding property.

JERRY ESKES
PEMBERTON, HOLMES LTD.
RES. 478-5667 Office 384-8124

LANGFORD LAND POTENTIALLY COMMERCIAL

Approx. 230 Ft. FRONTAGE x 184 ft. deep. Langford is a vital area: Why wait till important FRONTAGE with good depth is all gone? Principals only please at $275,000.
JOHN RUSSELL
382-8101 National Trust 386-9574

2½ ACRES

7 miles past Sooke Village on Westcoast Rd. Parklike setting with cleared building site. Includes 2-bedrm. mobile home in excellent condition, plus small "cabin in the woods." Close to boat launching in saltchuck. Hydro on ppty. Firm price of $49,500.
479-1667 DOUG RELF 479-5761
J. H. Whittome & Co. Ltd.

NORTH QUADRA

1⅔ ACRES. Provisionary approved subdivision. Low cost of development because no roads. Includes small fix-up house. Price: $187,800.
479-1667 Marion Foster 384-5908
479-1667 Wilf Davis 658-8884
J. H. Whittome & Co. Ltd.

3.7 ACRES

Half of this parcel is fertile land ideal for horses or garden, on balance, a good home for owners and 2 other RENTAL COTTAGES to make this an excellent business proposition. $225,000.
Allan Klenman 388-7868
DUNSMUIR PROPERTIES

VIEW PROPERTY

5 ACRES unobstructed OCEAN VIEW (sub-dividable), located at WILLIS POINT overlooking BRENTWOOD BAY. Full price $123,900. TERMS. A. Klenman 656-4242, Dunsmuir Properties, 388-7868.

PROPERTY. "ICE CAVES", Lillooet District, 100'X100'X300'. $25,000. (206)736-6171

½ ACRE LOT ON MAYNE ISland, close to Ferry Terminal. Ocean view. Make an offer on $13,900. Phone 595-3359

274 PROPERTY WANTED

Properties over $300,000 required. Farms, motels, apartments, seaview properties, etc. This is an immediate requirement. Please call me now

ADRIENNE DENHAM
386-3231 386-9028
BLOCK BROS. REALTY LTD.

VIEW PROPERTY WANTED!
ADRIENNE DENHAM
BLOCK BROS. REALTY LTD.
386-3231 386-9028

CASH

Bonified builder developer wants lots and land for subdivision. Quick decision. Phone Kasapi Construction 386-6191 anytime or 592-6081 res.

HELP - UNITED PENTECOStal group needs a church to rent or buy or cheap property to purchase. Colwood/Langford area preferred. Any information would be appreciated. 478-0802 or 478-2224.

WILL TRADE 26' TOLLYcraft on commercial or industrial property. Phone Reg Midgley, 385-8756.

PRIVATE PARTY WISHES TO purchase large lots or acreage close in. 477-4439, 382-8655.

CASH FOR SUBDIVIDABLE land. D. Hawkes Ltd., 384-7128.

280 ACREAGE FOR SALE AND WANTED

½ ACRE BEAUTIFUL VIEWS TODD INLET

Ideal building site on Melody Lane — level lot nicely treed — Good area — Perc tested and proven water supply — MLS. Priced at $42,000.
DOLORES MILES
477-0141 652-2735

5.76 ACRES HEAVILY TREED SECLUSION

This brand new exclusive listing is priced "Red Hot" for immed. sale. Very quiet and ultra-private grounds in North Saanich. Fully covered with trees and undergrowth. Hiking or horseback trails throughout — Views of Marina from building site with some clearing. Open to offers on asking price of $90,000. New Excl.
DOUGLAS EUBANK
477-0141 477-8610
HEATHER GAMMON
477-0141 385-8814

50 ACRES — $75,000

Priced well below appraised value. Gently rolling land. Some alder — ½ hr. to Victoria. Good value. MLS 46343.
MARJ THOMPSON
477-0141 658-5584

2½ ACRES—$48,500

With 2-bdrm mobile — FP, fridge, stove. Some outbuildings. Vendor has relocated up island and anxious to sell. MLS 54263.
MARJ THOMPSON
477-0141 658-5584

HORSE COUNTRY
$27,500

Cleared, grassey, fenced. Vendor will carry mortgage with low down payment. Exclusive.
MARJ THOMPSON
477-0141 658-5584
The PERMANENT

SEAFRONT VANCOUVER ISland West Coast 22½ acres, ½ mile of waterfront including sheltered anchorage, beaches, abundant seafood, virgin timber, $77,000. 383-2827 or 598-1421.

60 ACRES SUBDIVIDABLE into 5 lots, sea and country views plus stream, 10 miles from Victoria, $178,000. 383-2827 or 598-1421.

HAPPY VALLEY, 10 ACRES, 1000 sq. ft. home, pasture, city water, treed, $137,000. 478-0245, 478-3370.

10 ACRE ESTATES, $44,900. Mill Bay area. Brochure 388-6876.

280 ACREAGE FOR SALE AND WANTED

40+ ACRES SOOKE
$125,000

Here's a super property near 17 Mile House on the Sooke Road. There are beautiful ocean and Olympic views from several sites on the property. There's even a picturesque small version of the Sooke potholes running through the land. Logging road access to the property which may be subdivided in 10-acre parcels. Phone me now about possibilities of lot averaging. MLS.
KEN HIGHTON
477-7291 (Bus.) 385-9235 (Res.)
or 384-8075 (Pgr. 1259)
D.F.H. REAL ESTATE LTD.

ONE ACRE NORTH SAANICH

This lot is nicely treed with water hook-up, paved road, hydro and phone. Full Price $36,000.
DON MILLS
656-3164

Knowles
The HOME Team.
384-8101

145 ACRES

Prime acreage in 2nd growth timber. It is located just off Sooke Rd. beyond the 17 Mile House. This acreage backing onto the watershed, has a small creek running through the centre plus old road. Vendor may consider your trade or equity on the asking price of $250,000. For complete details contact:
388-4434 RICK KINNIS 477-9394
WESTMONT REALTY (1980) LTD.

TIMBERED 10 ACRES

Log the timber and re-coup a good portion of the purchase price of either of two 10 acre parcels of gently rolling land in the Sooke area. Good road access, good frontage, and power in. $42,500. and $45,500. MLS GEORGE WALL 386-2955 or 477-0548. CENTURY 21 Mayfair Realty Ltd.

EDMONTON

16 acres, 20 minutes to city, beside parkland. Near beautiful lake. Power, gas and phone, well treed, water and perc. tested. $40,000. Terms. 656-1635.

WANT TO UNLOAD A NUISANCE PROPERTY?
1 to 10 acres wanted. Suitable to put storage barn and small workshop on. Must be rural and treed. Consider Central Saanich, Munn Road, Burnside or Prospect Lake area. Vendor to accept small down payment with annual lump sum reduction. Property need not be pretty. An easy quick sale to the right offer is needed immediately. Maximum $50,000. 479-5344.

WILKINSON RD. ACREAGE

3.1 quiet, secluded acres only 20 minutes from downtown. Old cottage on property rented for $190 p/mth. $88,000. MLS. To view call
DAVID SCOTT
Res. 479-4405
Off. 385-3435 (24 hrs.)
P. R. BROWN & SONS LTD.

285 UP ISLAND PROPERTIES

CUSTOM BUILT 3000 SQ FT circular home that features 2 fireplaces, built-in barbecue, sauna, sunken tub in en-suite, sunken living room and much, much more. All this set on over 4 acres of land in Glenora near the Cowichan River. An exceptional opportunity at $108,000.

A 3000 sq ft 2 storey family home, situated on 3.65 acres in Cobble Hill. This home features a large family room and living room with an attractive fireplace as well as 4 large bedrooms. This property also features a 40'x28' shop suitable for servicing and storing large vehicles or boats; a barn and a year round pond. Try your offer on $117,000.

A sound, older home in Duncan, situated close to all amenities. This 2 storey home offers a good sized living room, dining room, kitchen, 1½ bathrooms and 3 bedrooms on a nice lot. It has a solid foundation and a nearly new furnace. Offered at $52,500.
John Tillie 748-8254

FAMILY HOME/REVENUE
Property-Large 6 bedroom family home or up and down duplex. Presently on approximately 1½ acres but owner subdividing ½ acre off. Will sell as whole at $129,900 or house and approx 1 acre at $115,000. 3000 sq ft living space plus covered patios and garages. Well laid out landscaped lot with many fruit trees.
Tom Burdge 743-9398
John Tillie 748-8254
H.W. DICKIE LTD.
MILL BAY OFFICE
743-4432

AFFORDABLE LAKE LIVING!
$28,000!

Ideal Shawnigan Lake retreat. 27 ft. one-owner Airstream trailer with many extras including air-conditioning on 40x20 concrete lot with built-in barbecue and lots of room for outdoor living. Commute or forget city living entirely while enjoying club privileges in Shawnigan Lake Recreation Assn. Just a short hop to private swimming and beach area — plus much more! Be the first to discover this unique opportunity with
DONNA FOSS
477-7291 384-8075 (Pgr. 504)
D.F.H REAL ESTATE LTD.

250 Ft. COWICHAN RIVER 3 BEDROOMS

If you enjoy the water then you'll fall in love with this 3 bedroom home on ½ acre of property. Beautifully treed and a picturesque setting with fishing at your doorstep. Separate garage and workshop. A unique paradise for only $73,900. Listing salesman has photographs.
Jim Gill 478-0008
Ocean City Realty Ltd. 381-2233

SHAWNIGAN LAKE 1.75 ACRES

Beautiful treed property with lake views. Located just off E. Shawnigan Lake Rd. at the south end with public access a few hundred feet away. Offered at $21,500.
GEOFF FIELD
Office (24 Hrs.) Residence
477-1841 479-5270
BLOCK BROS. REALTY LTD.

SHAWNIGAN LAKE
24,900

1.79 Acres of treed seclusion. The well, septic system and driveway are already in. Nice high property ready to build on. Beach access just across the road. Hurry for this bargain.
GLENN OR DONNA NICHOLLS
598-7689 385-9741
HENDERSON REALTY LTD.

VANCOUVER ISLAND COTtage for all seasons, Campbell River area, semi waterfront 2 bedroom cottage. Sportsminded family retreat close to Mt. Washington skiing, and Campbell River salmon fishing. Unobstructed view of the sea and mountains. Lot 100 x 194, build your dream home on upper part of lot. No Agents. Please phone 338-5260 Courtenay, B.C.

285 UP ISLAND PROPERTIES

170 ACRES, SPROAT LAKE, two rented houses, two good wells, 30 acres cleared, considerable timber value, some subdivision potential, a strategically-located money-maker with many alternate uses. Asking $350,000. 385-2057 or 658-8760.

BY OWNERS, WATERFRONT home at Ship's Point, ½ acre treed lot. Fresh mountain water piped in. 2,000 sq. ft. living space. All amenities. Paved road. $99,000. 112-338-8641

ENGLISHMAN RIVER
5 acre parcels with access to river for swimming and fishing. Near Parksville. Priced from $24,900. Call Ross Harvey, Century 21 Eagle Realty, 248-6191.

MAPLE BAY
Beautiful treed .62 acre lot, south facing slope. Driveway to house site completed. Septic tank approved. Municipal water. $29,500. 112-748-1926 or 748-3402

4.77 CHOICE WOODED ACRES on Cowred Rd., 35 mins. from Victoria, beyond Mill Bay. Sloping land, big firs, cedars, etc. Power and phone available. $42,000. 385-1470

GULF ISLAND - MUST SELL. 3½ acres, Thetis Island, beautifully treed, nearby beach and year round moorage. Best offer to $35,000. 112-749-3667 evenings.

RV SITE AND MEMBERSHIP, Honeymoon Bay Association, Cowichan Lake. 598-2577

SHAWNIGAN LAKE, LOT 76 Airbright Lane, cul-de-sac, $15,000. 478-4498

BY OWNER, 2 BEDROOM house, Mill Bay, ½ acre, $57,500. 112-743-4076

RV LOT AT HONEYMOON BAY Resort. 478-2298.

293 GULF ISLAND PROPERTIES

90 ACRES SALTSPRING ISLAND

Located off Mt. Belcher Hts. on beautiful Saltspring Island. The southern exposure overlooking the Gulf Island can be subdivided into fou lots — preliminary approval granted. Priced at $133,000. Details contact:
388-4434 RICK KINNIS 477-9394
GORDON ELLIS
388-4434 592-0079
WESTMONT REALTY (1980) LTD.

SALT SPRING ISLAND ST. MARYS LAKE

One of these 5 lovely cabins 8 years old and completely renovated on 1.6 acres of waterfront (off paved road) can be yours for $45,000.
Ruth of Steve Salaga 652-4362
Ocean City Realty Ltd. 381-2233

SALT SPRING ISLAND BY OWNER
.65 acre cleared, Prestige lot near Ganges corner, Old Divide and Salt Spring Way. All services. Terms, 537-2633.

OWNER SALE-100 ACRES nicely treed subdividable property, fantastic home sites. View Gulf Islands and Coast Range. $2000 per acre, excellent terms. 112-748-8672

FULLY SERVICED WATERfront lot (.6 acres) with private wharf, on Buck Lake, Pender Island. Offers on $23,500. 478-2442

294 MAINLAND AND OUT OF PROVINCE PROPERTIES

BY OWNER, $65,900 FP

3 bdrm home, 6 years old, 1220 sq. ft., master ensuite, plus 2 baths, 2 brick f-p, lower floor fully finished, gas heat, double garage, attractive landscaping, Mission B.C. 1 hour drive to Vancouver on bus line. 112-826-9387.

VACATION LOT, EXCELLENT future development potential, ½ acre in NE California, pine forest with lake, trout stream, stables, pool and lodge facilities, $9000. 478-6388.

ONE ACRE LOT ON ISLAND of Hawaii. Ready to build on. $9000. 386-8435 daytime; 382-0289 evenings.

NEW LOG CABIN, 730 SQ FT ON 75 x 200' lakeview lot in southern Cariboo. $30,000. 112-245-4959

Three Versions!

Printed Pattern

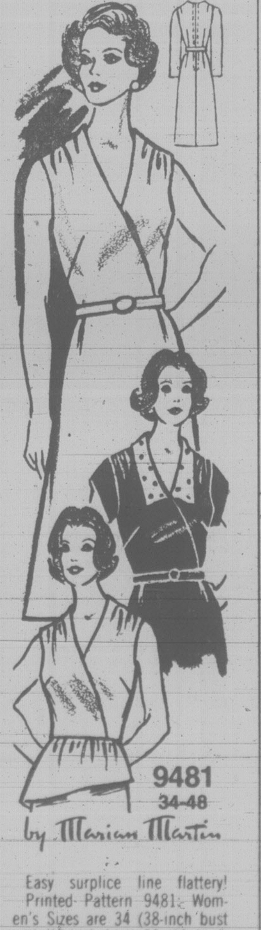

Easy surplice line flattery! Printed Pattern 9481: Women's Sizes are 34 (38-inch bust with 40-inch hip); 36 (40 bust, 42 hip); 38 (42 bust, 44 hip); 40 (44 bust, 46 hip); 42 (46 bust, 48 hip); 44 (48 bust, 50 hip); 46 (50 bust, 52 hip); 48 (52 bust, 54 hip).

$1.75 for each pattern — cash, cheque or money order. Add 50¢ for each pattern for first-class mail and handling. Send to: Victoria Press Ltd., Pattern Dept., 109 Crockford Blvd., Scarborough, Ontario, M1R 5B4. Print plainly pattern number, your name, address.

Deaths and funerals

305 DEATHS and FUNERALS

CLARK — Passed into the presence of her Saviour on July 23, 1980, Nina Mary Clark, aged 82 years, born in Devonshire, England, and a long time resident of Victoria and a member of Central Baptist Church. Widow of Henry Bourne Clark, who predeceased her in 1976. She leaves a daughter, Shirley and son, Glen; a niece, Mrs. Frances Hare; other relations and many friends.

Funeral service will be held on Monday, July 28, at 1:00 p.m. in McCall Bros. Chapel, Vancouver and Johnson Streets, with the Rev. Percy Wills officiating, followed by cremation. (Flowers gratefully declined.) Friends so desiring may donate to the Gideon Bible Society, c/o McCall Bros., 1400 Vancouver Street (385-4465).

DEVLIN — In Victoria at Mount St. Mary Hospital on Wednesday, July 23, 1980, Mrs. Edith Devlin, aged 84 years, late of 2174 Cadboro Bay Road, formerly of Tacoma, Washington, U.S.A. She was a school teacher in Manitoba and Saskatchewan for several years. Survived by her loving husband, Robert, at home; two sisters, Annie Dixon and Florence Beamish, both of Hamiota, Manitoba; two brothers, William Andrew, Edmonton, Alberta and George Andrew, Victoria, B.C.

Private funeral service will be held Saturday, July 26, at 2:00 p.m. in Cunningham Funeral Chapel, 1155 Fort Street, with Rev. R. MacMillan officiating. The remains will be forwarded to Hamiota, Manitoba, for service and interment in the family plot.

DIGBY — On July 24, 1980, in Royal Jubilee Hospital, Mr. Albert Trevor Digby, aged 52 years, of 1585 Maple Bay Rd., Duncan, B.C. He leaves his wife, Patricia; sons, Brian, Toronto, Ont., Bradley, Duncan, B.C.; daughters, Brenda, Kamloops, B.C., and Susan, Nanaimo, B.C.; sister, Olwen Bodnaruk, Victoria, B.C.; nieces and nephews. Mr. Digby was a long time employee of BCFP, Crofton, B.C.

Service in the St. John's Anglican Church, 486 Jubilee St., Duncan, B.C., on Tuesday, July 29, 1980 at 1:00 p.m., Rev. Patrick Ellis officiating. In lieu of flowers donations may be made to the Canadian Cancer Society, 857 Caledonia Ave., Victoria, B.C. V8T 1E6 or the Canadian Diabetic Association, 1005 View St., Victoria, B.C. V8V 3L7. Arrangements by the Sands Mortuary Limited.
SANDS — VICTORIA

JACKSON — On July 21, 1980, in Victoria, B.C., Emma Jackson, born in Ireland and a resident of Victoria for many years. Predeceased by her husband, Ernest, she is survived by close friends in Victoria. She was a well known life member of the Uplands Golf Club, having won the B.C. Women's Amateur Championship and was a finalist in the Canadian Women's Amateur.

Funeral service will be held on Monday, July 28, at 3:30 p.m. in McCall Bros. Chapel, Vancouver and Johnson Streets, with the Rev. Will Dobson officiating, followed by cremation. (Flowers gratefully declined.) Friends so desiring may contribute to The Heart Fund, 1008 Blanshard Street, Victoria, B.C. V8W 2H5.

THOMPSON — On July 22, 1980 in hospital in Victoria, Mr. Sander (Sandy) Thompson aged 83 years of 918 Collinson St., formerly of Creston, B.C., Rimbey, Alberta and Frontier, Saskatchewan. He leaves his loving wife Audrey; 3 sisters in U.S.A. and 1 nephew in Portland, U.S.A.

Funeral service will be held on Monday, July 28 at 2:15 p.m. in McCall Bros. Chapel, Vancouver and Johnson Sts. with the Rev. Percy Wills officiating, interment at Royal Oak Burial Park.

WAKARYK — In Royal Jubilee Hospital, July 24, 1980, Mrs. Lily Wakaryk, aged 58 years, of 2512 Douglas Street, residing in Victoria for 20 years, formerly of Banff. Predeceased by daughter, Mavis Christine and son, Richard Andrew, she is survived by her husband, Nicholas; brother-in-law and sister-in-law, William and Beth Wakaryk, Parksville; one niece and four nephews. She served with the A.T.S. during the Second World War in England.

Funeral service will be held on Tuesday, July 29, at 2:15 p.m. McCall Bros. Chapel, Vancouver and Johnson Streets, with Padre Hugh Mortimer officiating, followed by cremation. (In lieu of flowers, donations if desired, may be made to the Cancer Fund, 857 Caledonia Street, Victoria, B.C.)

308 CARDS OF THANKS

OUR HEARTFELT GRATItude and appreciation to Rev. Rogers, the doctors and nurses at Royal Jubilee Hospital and the many expressions of sympathy over the loss of Kay Gray, wife, mother and grandmother.
Harry Gray and family.

309 IN MEMORIAM

JONES - In loving memory of my dear husband, George I., passed away July 25, 2979.
Softly the leaves of memory fall
Gently we gather and treasure them all
Unseen, unheard, he's always near
Still loved, still missed, still very dear.
His loving wife Ethel, Sone George and Family.

KULAI - In loving memory of a dear husband and father, George, who passed away July 25, 1977. Always remembered and sadly missed by wife Madeleine and son Kenneth.

310 FUNERAL DIRECTORS

McCall's

FRIDAY
BOTTING
Mr. Robert P.
2:00 p.m. Private Service
FAMILY CHAPEL

MONDAY
CLARK
Mrs. Nina Mary
1:00 p.m. FLORAL CHAPEL
THOMPSON
Mr. Sander (Sandy)
2:15 p.m. FLORAL CHAPEL
JACKSON
Mrs. Emma
3:30 p.m. FLORAL CHAPEL

TUESDAY
WAKARYK
Mrs. Lily
2:15 p.m. FLORAL CHAPEL

McCALL BROS.
Funeral Chapels
JOHNSON AT VANCOUVER STREETS

For Funeral and Pre-Arrangement Information
Phone 385-4465

CUNNINGHAM FUNERAL CHAPEL
1155 FORT STREET
Phone 384-5512 or 384-8626
Offering dignified moderate service for all. Geo S. Cunningham, owner, manager

FIRST MEMORIAL SERVICES
Serving the Public and Exclusive Area Undertakers for the Memorial Society of B.C.
658-5244

310 FUNERAL DIRECTORS

Sands
Since 1912

SHARING and CARING to Provide ALL TYPES of SERVICE through COMMUNITY CHAPELS.

Phone Anytime

VICTORIA	388-5155
SIDNEY	656-2932
COLWOOD	478-3821
DUNCAN	746-5212
LADYSMITH	245-2331
NANAIMO	753-2032
PARKSVILLE	248-3238

LAVERNE and MASON SANDS

Sands

Hayward's (B.C. Funeral Co.)
Thomson & Irving
Funeral Chapels
1625 Quadra St.
386-3505

311 MONUMENTS

STEWART MONUMENTAL WORKS LTD.
ESTABLISHED 1896
Marble fireplace and tabletops
1403 May St. 384-3452
Memorial of Distinction

Mortimer's Monuments
383-6421
709 KINGS RD. (at Douglas)
FOUNDED 1877

312 FLORISTS

Daisy Chain Florist
382-2512 435 Simcoe St.

The Lord is my Shepherd

I shall not want

He maketh me to lie down in green pastures

He restoreth my soul

He leadeth me in the path of righteousness for his names sake

Yea though I walk through the valley of the shadow of death

I will fear no evil

For thou art with me, thy rod and thy staff they comfort me

Thou preparest a table before me in the presence of mine enemies

Thou anointest my head with oil

My cup runneth over

Surely goodness and mercy shall follow me all the days of my life and I will dwell in the House of the Lord forever.

Transport Canada Transports Canada

SEALED TENDERS for the project or services listed below, addressed to the undersigned at 739 West Hastings Street, Vancouver, B.C., V6C 1A2, and endorsed with the project name and number, will be received until 3:00 p.m., Vancouver time, on the specified closing date. Tender documents may be obtained at the office of the undersigned, Room 405, 739 West Hastings Street, Vancouver, B.C.

Project No. 2-F-35 — Site Development and related work for Radar Installation near Sandspit, B.C.

Closing Date: 3:00 p.m., Vancouver time, August 14, 1980.

Deposit: $25.00 certified cheque.

Description of work: Site grading, construction of portland cement concrete foundations for radar tower, strip foundations and slab foundations and construction of wood stairs and entrance platforms for trailers.

Tender documents may also be seen at the Amalgamated Construction Association of B.C., 2675 Oak Street, Vancouver, B.C.; Construction Association Plan Services, 3785 Myrtle Street, Burnaby, B.C.; Construction Association of Victoria, 1075 Alston Street, Victoria, B.C.; and Nanaimo Construction Association, 4—2232 Wilgress Road, Nanaimo, B.C.

INSTRUCTIONS

Deposit for plans and specifications must be made in the form of a CERTIFIED BANK CHEQUE to the order of the Receiver General for Canada, and will be released on return of the documents in good condition within 14 days from the date of tender opening.

To be considered each tender must be submitted in duplicate on the forms supplied by the Department, and must be accompanied by the security specified on the tender documents.

The lowest or any tender not necessarily accepted.

F. B. WONG,
Regional Superintendent,
Materiel Management,
Canadian Air Transportation Administration.
Telephone: (604)666-1378
Telex: 04-54320

garden notes
by helen chesnut

Plan now next year's garden

In yesterday's column I mentioned that now, while the garden is producing merrily away, is the time I usually start making plans for next year's vegetable patch and flower beds.

Each season, for example, I spend considerable time searching out new ideas for saving space next year so that I can squeeze in a few more plantings than I was able to this year. This need for additional space always seems to haunt us whether we live on a small city lot or more spacious property in the country or suburbs.

One such space-saving technique I adapted to one of our smaller gardens was to set a couple of posts in the ground and nail two-by-fours at two levels between them. This was placed in front of our fence at the back of the vegetable plot, a short length between the rhubarb and the loganberry vine, and my cucumbers were grown up string sets slung between the two levels of two-by-fours, saving considerable space that otherwise would have been occupied by the sprawling cucumber vines.

Home gardeners, I've noticed, are usually very interested in the question of saving seeds — which ones will remain viable and which won't. It often arises when people buy a packet of seeds but are only able to use a few of them. Will they be okay to use next year?

I was interested to read in a National Garden Bureau bulletin that powdered milk is being used to keep seeds fresh. According to the seed technologists, the two conditions that injure seeds and shorten their life span are heat and humidity. Commercial seed storage areas are air conditioned to keep seeds cool and dry to retain seed vigor.

A University of California scientist has devised an inexpensive method to keep seeds dry and cool. What you do is place two heaping tablespoons of freshly opened powdered milk on one corner of a stack of four facial tissues. Roll the tissue carefully to enfold all the fresh, dry powder and secure with a rubber band. Place the pouch in a wide-mouth jar and immediately drop in packets of leftover seeds. Seal the jar tightly to exclude moist air and store it in the refrigerator.

Discard and replace the powdered milk twice yearly. Dried milk will quickly soak up moisture from the seeds and keep them dry but it will also quickly soak up moisture from the air when the jar is opened. So be quick about removing seed packets and recapping the jar.

Still on the business of planning ahead for next year's garden, certain things can be done now to enhance your chances of a good crop of onions and potatoes in your 1981 garden.

During the coming weeks, as the garden gradually empties, you could choose spots for both onions and potatoes and begin to prepare the soil for spring planting. Even when we have had relatively small plots we have always grown these two crops for it seems to be getting increasingly difficult to get really good ones in the stores.

Onions need quite a rich soil so any compost you have could be dug in. In the fall, leaves and kitchen vegetable waste can be dug in and covered for decomposing with the assistance of the fall rains.

In preparing the ground for potatoes to be planted next spring, there are a few more factors to consider. First of all, do not plant potatoes in a spot that has grown them at any time during the last four years. This is rather basic but it's a rule that is often overlooked and then gardeners wonder why they have problems growing clean spuds. Soil-borne potato diseases can carry over in the ground for four years.

If scab is a problem in your area for potatoes, take the trouble to dig in as much fresh compost and kitchen waste as you can for next year's site. Leaves are also good. These help make the soil acid and the scab bacteria cannot grow in acid soil. Sulphur also helps render the soil acidic.

Students get on job training

Chemical engineering student Lorrie Sedun of Victoria is getting a head start in her future career this summer even though she needs at least two more years of university studies.

She is one of 62 University of B.C. students who have found a way out of the Catch 22 conundrum faced by young people, either still in school or who have graduated: no job without experience; no experience without a job.

UBC's co-operative education program is three years old and combines winter studies with supervised summer experience on the job.

"The program's great," Sedun said.

The second-year student is spending the summer at MacMillan Bloedel Research Ltd. pulp and paper division in Vancouver.

"You get a real head start in training and it's helped me to find out exactly what engineers do and what type of job I would be best suited for."

Students are selected for the program by faculty advisers and co-op staff, and before starting summer jobs attend workshops on interviewing skills, writing of resumes and coping with work environment.

During the summer they are visited by faculty advisors who give technical advice and emotional support, helping with problems the student may be having.

B.C. Hydro, Noranda Mines, B.C. Forest Service and H.A. Simons (International) Ltd., are among the 31 employers taking part in the 1979-80 program. Feedback from them is positive:

"I've never been disappointed with the students," said Reg McGratten, of Hydro.

He finds second and third-year engineering students can do the work of graduate engineers when given proper supervision.

"You have to invest some time with them at first, but it pays off. They end up head and shoulders above others."

Two other Victorians enrolled in the program are forestry student Margo Glover, who is with the forest service at Clearwater, and engineer Dorothy Field, with the ministry of environment here.

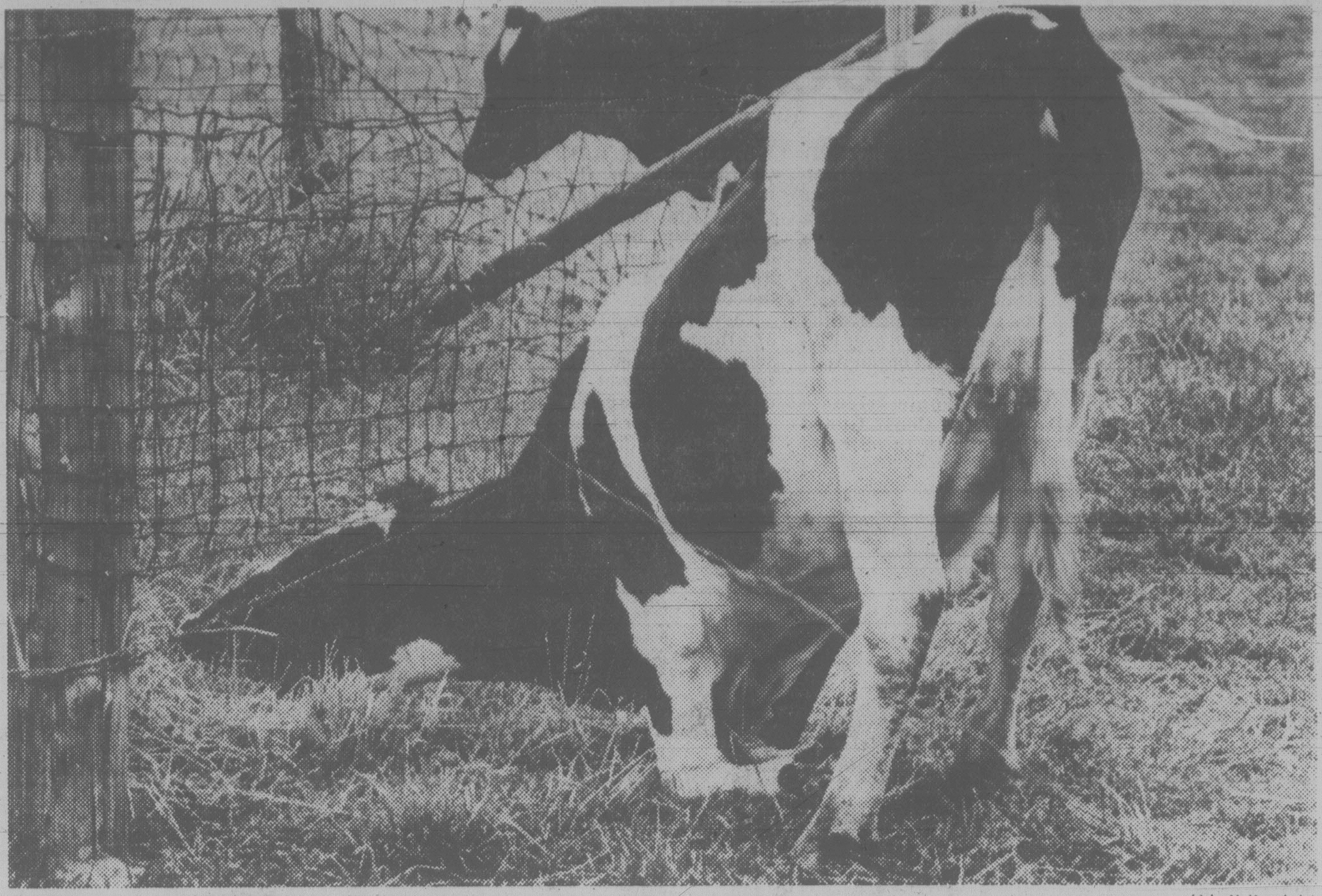

(John McKay photo)

YOU NEED STYLE to go after the best in life without losing your dignity. This North Saanich bovine believes the grass is greener on the other side and she's convinced loss of dignity is a cheap enough price to pay. Heifer you ever seen anything so silly?

Conservatory gives exam results

The results of June examinations conducted by the Victoria Conservatory of Music were announced this week.

The following students were successful in the categories of piano, violin, viola, cello, guitar, voice, flute, trumpet, French horn, speech arts and music language:

PIANO:

Grade XII — first class honours: Kevin Fitz-Gerald; honours: Kristine Beny.

Grade XI — first class honours: Teresa Cheng, Carolyn Wong, Yvette Liem; honours: Susan Grant-Evans, Heather McLeod, Willette Neijmeijer.

Grade X — first class honours: Angela Carter, Linda Hee; pass: Brenda Maree, Alison Nishihara.

Grade IX — first class honours: Eve Egoyan, Daphne Kalfon, Karen Yee, Grace Baek, Ingrid Brandstetter, Keith Low; honours: Karen Kling, Ann Stack, Sherry Lee; pass: Gabriella Tong.

Grade VI — first class honours: Michelle Himick, Denise Oliver; honours: Wendy Severn, Leslie Bowers, Shirling Mah; pass: Annie Ho, Donald Swainson, Patricia Armstrong, Heidi Slat, Amos Wong.

Grade V — first class honours: Janice Boothman, Lil-Anne Yee.

Grade IV — first class honours: Krysta Taylor, Meris Williams, Kristin Scott, Deborah Jackson; honours: Emlyn Ngai, Rosalind Beale, Petra Johns; pass: Melanie McRae, Daniela Cubelic, Doreen Hopkins, Shannon Takacs, Christopher Chew, Lois Corbin, Monica Marcoux.

Grade III — first class honours: Erin Scott, Megan Hughes, Kim Svendsen, Derk Wolmuth, David Lee, Curtis Loy, Marguerite Telesford, Evan Thompson, Ingelise Loy, Marlowe Hogg; honours: Tabitha-Sue Gillman, Loralee Gower, Ann Ollila, Jacki Danylchuck, Bryan Johnson, Maurine Johnson, Andrea Misovic, Nora Wood; pass: Julie Iverson, Kathleen Rawlins, Bobley Mah, Julie McAuley.

Grade II — first class honours: Diane Rennie, Anthea Rippin; honours: Lisa Rippington, Joanna Gislason, Maureen Daniel, Jennifer Clark; pass: Bonnie Trip, Michelle Berry, Dawn Guilbault, Celia Bowker, Douglas Cook.

Grade I — first class honours: Christopher White, Melody Lise, Miles Takacs, Tracey Murphy, Jennifer Michelle Spencer, Jennifer Looten, Tod Molnar; honours: Jennifer Rawlins, Eric Cherneff, Jennifer Cook, Terence Coulter, Jennifer Smyly, Monique Helbig, Ian Mead-Robins, Marion Newman, Jacine Tylor, Heather Diggle, Jennifer Screech; pass: Caitriona Haarsma, Gordon Stark, Elizabeth Bowker.

Preliminary — first class honours: David Noel, Anne Marie Middleton, Nadine Voegeli, Andrew Wilmott; honours: Colleen Peets, Gabrielle Wenman, Brian Angene, Terry Chase, Brent Molnar, Fritz Helbig, Wade Mayer, Veronia Coulter, Carolyn Howe; pass: Hilary Skinner, Jennifer Beitel, Diana Jolly, Stephenie MacVicar, Nicole Whitfield, Stephen McKenzie, Tim Stamper.

STRINGS — VIOLIN

Grade XI — first class honours: Jean MacRae; honours: Patricia Armstrong.

Grade X — honours: Maxwell Ngai; pass: Lillian Jen.

Grade IX — pass: Lisa Cownden, Douglas Thordarson.

Grade VIII — first class honours: Emlyn Ngai.

Grade VII — first class honours: Ramsey Husser.

Grade VI — Chantal Cownden, Irene Cheung, Celia Bowker, Adrian Smith.

Grade V — first class honours: Kim Linekin; honours: Christopher Kershaw.

Grade IV — first class honours: Tim Swanson, John Cave; pass: Earl Pleasance, Rita Jewkes, Ruth Gill, Sandra Jewkes.

Grade III — first class honours: Janice Boothman; Heather Martin, Scott Newton, Justin Hartnel.

Grade II — first class honours: Phoebe MacRae, Michelle Himick; honours: Carolyn Swanson, Sara Baade, John Pazden; pass: Diane Birkenhead, Jennifer Diggle, Timothy Padmore, Keri-Lynn Watkins, Joanne Padmore.

Grade I — first class honours: Joel Legate, Bonnie Neriuoke, Max Humphreys, Marie Liubojevic; honours: Sophia Tritt, Catherine McCaw; pass: Andrew Nordstrom, R. J. Fisher, Rebecca Howard.

Primary — honours: Teresa Cheng; first class honours: Donna Robertson.

VIOLA

Grade XI — honours: Christine Prince.

Grade IX — honours: Susan Sayle.

Grade III — pass: Lauretta Morin, Jody Barber.

Grade III — pass: Michael McCrae, Ian Whan-Tong.

Grade II — pass: Branda Maree.

CELLO

Grade XI — first class honours: Marlena Tureski, Kenneth Nachtigal.

Grade VII — first class honours: Eugenie Ngai.

Grade VI — first class honours: Bridget MacRae, Emily Walter; pass: Sandra Birkenhead.

Grade V — honours: Alasdair Money.

Grade III — pass: Anthony Nordstrom.

Grade I — first class honours: Dorothy Andrews, Peter Tyrrell.

Primary — pass: Kelly Charlton, Kevin Fitz-Gerald.

GUITAR

Grade IX — honours: Jack Duckworth.

Grade VIII — pass: Henry Kolenko.

Grade VII — first class honours: Greg Loewen; pass: Peter Baek.

Grade IV — first class honours: James Miller; honours: Karen Forrest.

Grade IV — honours: Lisa Barton.

Grade I — pass: Sheahan Epp.

VOICE

Teacher training (year 2) — first class honours: Maureen Branch, Erika Kurth; honours: Richard Margison.

Teacher training (year 1) — first class honours: Amy Kaellis, Roland Renton; honours: Elizabeth Lutz, Barbara Keefe; pass: Margaret Dean, Megumi Koshibe.

Grade XII — first class honours: Deborah Millar, Maureen Branch.

Grade XI — first class honours: Stephen Bouey, Ingrid Attrot.

Grade X — first class honours: Meredythe Broadway, Carol Harder, Roland Renton, Margaret Dean, Megumi Koshibe, Elizabeth Lutz, Gordon Thomson, Barbara Keefe, Amy Kaellis.

Grade IX — first class honours: Juliette Kirk, Sara Weicker, Loralee Gower; honours: Coralee Johnson, Margaret McLynn; pass: Lois Corbin.

Grade VIII — honours: Susan Thorn.

Grade VII — first class honours: Jodi Amos.

Grade VI — first class honours: Willette Neijmeijer; pass: Peter Titus.

Grade V — pass: Susan Grant-Evans.

Grade IV — pass: Kristine Beny, Paris Wright, Barbara Blower.

Grade II — first class honours: Jennifer Doyle.

Grade I — pass: Margaret Chan.

WIND JURIES — FLUTE

First class honours: Yvette Liem, Sharron McMorran; pass: Heather McLeod.

FLUTE

Grade V — honours: Laurena Higgins.

Grade III — first class honours: Frances Padmore; honours: Joy Emmond.

TRUMPET

Grade V — pass: Lane Watson.

FRENCH HORN

Grade II — first class honours : Joanne Damant.

SPEECH ARTS

Grade VIII — first class honours: Hilary Stark.

Grade VII — first class honours: Sandra Foweraker.

Grade VI — first class honours: David Wingrove; honours: Richard Thompson.

MUSIC LANGUAGE

Grade XII — first class honours: Wendy Rankin; honours: Rosemary Bhattacharyya.

Grade XI — honours: Barbara Sunter.

Grade X — first class honours: Willette Neijmeijer, Malcolm Woodland; honours: Margaret Chapman.

Grade IX — first class honours: Ingrid Attrot, Barbara Blower; honours: Lorna Hansen, Hilda Kwong, Gloria Wong; pass: Lillian Jen, Amy Kaellis, Elizabeth Lutz, Deborah Millar, Gordon Thomson, Amanda Watson.

Grade VIII — first class honours: Deborah Jackson, Candy Wyatt; honours: Eve Egoyan, Bernie Hodges; pass: Laura Glover, Rebecca Kelly, Brenda Maree, Laura, Low, Timothy Williams.

Grade VII-VII — first class honours: Carolyn Anderson, Margaret McLynn, Fern Spring; honours: Catherine Anderson.

Grade VII — first class honours: Grace Baek, Keith Low; honours: Ingrid Brandstetter, Melinda Cownden, Rosalind Coy, Joyce Fairbrother, Mark Ferris, Coralee Johnson, Daphne Kalfon, Julette Kirk, Cindy Liebermann, Thomas E. Middleton, Gerry Morin, Catherine Mountain, Eugenie Ngai, Alison Nishihara, Sandra Prestwich, Loreen Schmitre, Betsy Taylor, Sara Weicker, Rosemary Whitehouse, Adriana Wong; pass: Stephen Bouey, Margaret Chan, Lana Chin, Loralee Gower, Barbra Keefe, Gordon McLeod, April Mitchell, Christine Mohamed, Jim Moulton, Mike Simpson, Douglas Thordarson, Peter Titus, Herbert Van Kampen, Paris Wright.

Grade VI — first class honours: Cary Chow, Lisa Cownden, Carolyn Gook, Margo Man, Maxwell Ngai; honours: Christopher James, Dennis Lee, Colleen Lowe, David Moulton, Ruby Hui, Roger Jones, Garth Low, Marlis Neumann, Zoe Williams, Sheryl Yung, Brenda Young; pass: Lois Corbin, Margaret Dean, Timothy Lupton, Royston Yeo, Robin Hryciuk, Rachel Staples.

Grade V — first class honours: Michelle Himick, Denise Oliver, Donald Swainson; honours: Frank Boudewyn, Kevin Brady, Angela Kemna, Edward Chan, Colin MacRae; pass: Julia MacRae, Heidi Slat, Wendy Tse, Wesley Yuen, Judy Parfitt, Brendan Hedley, Susan Yuen.

Grade IV — first class honours: Alard Ages, Celia Bowker, Greg Loewen, June Loewen; honours: Grace Lee, Eri Tonning, Jackie Brown, Heather Fowler, Penny Leong, Melanie McRae; pass: Jenny Nahley, Laurena Higgins, Louise Hambleton, Petra Johns, Candy Peterson, Lisa Barton, Leila Cassels, Adrian Smith, Douglas Thomson.

Grade III — first class honours: Christopher Chew, Julia Fellman, David Lee, Bridget MacRae, Emlyn Ngai, Meris Williams, Karen Zorn, Kim Linekin, Shirling Mah; honours: Janice Boothman, Casey Manarey, Nora Wood, Lili-Anne Yee; pass: Teresa Guadio, Derk Wolmuth, Daniela Cubelic, Sandra Lougheed, Lisa Rippington.

Grade II — first class honours: Sandra Birkenhead, Elly Mae Catton, Tracy Franzen, Erin Scott, Kristin Scott, Rachel Curran, Roopa Ghosh, Maurine Johnson, Marlowe Hogg, Frances Padmore; honours: Ann Dixon, Sarah Mothersill; pass: Chantal Cownden, Christopher Kershaw, Jackie Slat.

Grade I — first class honours: Jim Lai; honours: Nico Tritt, Christopher Dyson, Linda Yuen; pass: Susan Barron.

Army man harassed as Russian spy suspect

OTTAWA (CP) — Sgt. Robert Hutchison of the armed forces is fighting what he claims to be harassment from the forces including suggestions he is a Russian spy, says Conservative MP Tom Cossitt.

Cossitt said in an interview Thursday Hutchison, now based in Ottawa, is trying to clear his name and has also applied for release from the forces. Hutchison has denied any links with Soviet spies.

The MP for Leeds-Grenville said the armed forces sergeant declares he was based in Czechoslovakia last year and had his government security clearance removed on returning to Canada. The sergeant had said he was frequently interrogated about links with Russian and Czech agents and his home was watched by military police.

An armed forces spokesman confirmed Hutchison has launched grievance procedures within the forces but said he could say nothing more about the case because it was still being investigated.

Mrs. Hutchison said she and her husband cannot say anything publicly because they might be accused of violating the Official Secrets Act.

Cossitt, who raised the issue in written questions to Lamontagne last week, said Hutchison was told the armed forces investigation might continue until November.

"I think that's disgraceful if that's true," the Conservative MP said, adding that if the forces had found nothing "they should shut up" or clear Hutchison's name.

Crossword By Eugene Sheffer

ACROSS
1 Ankle bone
6 Shade tree
9 Ethiopian prince
12 Revile
13 Gazelle
14 Sea bird
15 Roster
16 Back pain
18 Dormant
20 Scent
21 Club
23 Health resort
24 TV actress: — Somers
25 — and Thummim
27 Card game
29 Support the nomination
31 Ear lobe
35 Requires
37 Certain
38 French Revolution leader
41 Greek letter
43 Crow's cry
44 Moslem prince
45 Chess piece
47 Satan
49 Type of truck
52 Peer Gynt's mother
53 Pindaric form
54 Broadway musical
55 Short for Edward
56 By
57 Germs

DOWN
1 Faucet
2 Sleeveless garment
3 Madman
4 Utilizes
5 Convinces, in a way
6 Radiant
7 Menu item
8 Overact (slang)
9 English novelist
10 Slang
11 Equine sound
17 Augers
19 Lyric poem
21 Motor vehicle
22 Land measure
24 Bikini top
26 My friend, in Paris
28 Overcomes
30 Snare
32 Swiss city
33 Constellation
34 Church seat
36 Costlier
38 City in Italy
39 Entertain
40 Sped
42 Collection of maps
45 Yield
46 Isolated
48 Dandy
50 Free
51 Affirmative

Avg. solution time: 25 min.

CALF PAN ACTA
ARIA EMU NOON
SEAR RAT IMIN
HARRIS SAMPLE
ADO PAL
APER NAPOLEON
ROE AGE TIE
CELLULAR RELY
WAS SUE
COOPER UPTOWN
AIRS ANA ALOE
ESME MAD RENT
NESS AYE DOTS

7-25

Answer to yesterday's puzzle.

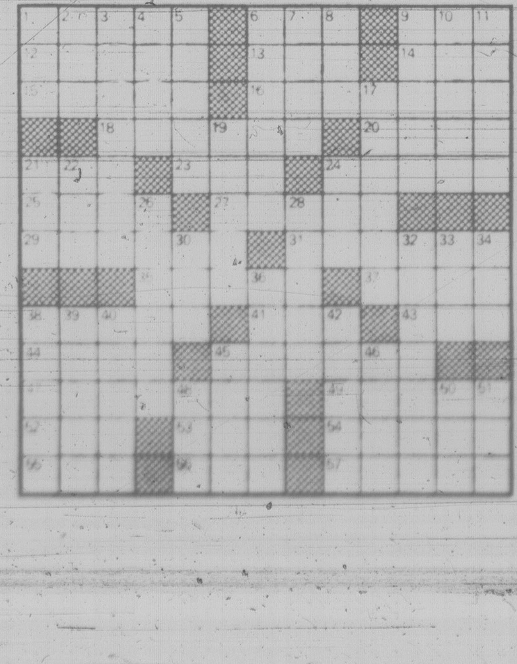

COBLE'S FISHERMAN'S CALENDAR

Time for Each Day, "Tells When Fish Bite Best"

FOR THE WEEK JULY 27 THRU AUGUST 3

SUN	MON	TUE	WED	THU	FRI	SAT	SUN
27	28	29	30	31	1	2	3
11:01 p.m.	11:29 p.m.	12:25 a.m.	1:20 a.m.	2:14 a.m.	3:07 a.m.	3:59 a.m.	4:52 a.m.

All times are Pacific Daylight Time Copyright 1980

Blacker the Fish — Better the Day for Fishing

SPECIAL OFFER

SAVE MONEY!
USE THIS HANDY
COUPON TO PLACE
YOUR CLASSIFIED AD

FILL OUT AND MAIL TO: **SPECIAL OFFER**

VICTORIA PRESS, P.O. BOX 300, VICTORIA, B.C. V8W 2N4
OR DELIVER IN PERSON TO 2621 DOUGLAS ST., VICTORIA, B.C.

NAME ....
ADDRESS ....
PHONE NO. ....
SIGNATURE ....
NO. OF INSERTIONS....... AMOUNT ENCLOSED $ ....

YOUR AD WILL RUN AS SOON AS POSSIBLE UPON RECEIPT OF THIS COUPON AND PAYMENT OR PLEASE SPECIFY CONSECUTIVE DATES.

CLASSIFICATION NUMBER. .... 10 WORDS MINIMUM

10 WORDS FOR 1 INSERTION IN THE DAILY COLONIST AND VICTORIA TIMES: 15¢ PER ADDITIONAL WORD $1.50

10 WORDS FOR 3 INSERTIONS IN THE DAILY COLONIST AND VICTORIA TIMES: 35¢ PER ADDITIONAL WORD $3.50

10 WORDS FOR 6 INSERTIONS IN THE DAILY COLONIST AND VICTORIA TIMES: 55¢ PER ADDITONAL WORD $5.50

VICTORIA PRESS BOX CHARGE $7.00 PER MONTH: MAILED ☐ PICKUP ☐

All real estate, mobile home, rental and business advertising is considered to be commercial advertising and will not qualify for this special offer.

* SEND CHEQUE OR MONEY ORDER
NO REFUNDS!

THE COLONIST & TIMES

Four murders every day in Jamaica

KINGSTON, Jamaica (AP) — People have been murdered at a rate of more than four a day in politically tense Kingston and neighboring St. Catherine so far this month, police report.

Political violence and riots sparked by food shortages and economic crisis have spread in recent months as political gangs intimidate opponents.

Cuban refugees still flooding U.S.

KEY WEST, Fla. (UPI) — Neither U.S. laws, presidential edicts or a Coast Guard blockade have been able to halt completely the sealift of Cubans across the often dangerous Florida Straits and new arrivals this week have pushed the refugee total well over 117,000 since it all began April 21.

Five people tried to evade the Coast Guard blockade in the Straits Wednesday night. A Coast Guard spokesman said the five Cubans rammed two cutters with their 25-foot sports fishing boat Vangie out of Pompano Beach, Fla., then tried to outrun the cutters.

They were caught after a 37-kilometre chase and surrendered when the cutter Vigorous wet them down with its fire hoses.

Service officers charged them with violating a regulation that prohibits dealing with a communist country without prior U.S. government approval.

An INS spokesman identified the five as Juan Luis Mesias, 26, operator of the boat; Alfredo Mesias, Elizabeth Llorut-Pascual, De Armas Kenia and Felix Manuel Bello.

Another vessel arrived at Key West from Mariel, Cuba, Thursday with 148 refugees aboard. Added to the 263 arriving on two boats Wednesday, it brought the sealift total to 117,265 Cubans landed since April 21.

President Carter ordered the sealift halted May 14 and the Coast Guard immediately organized a blockade of the south Florida coast to prevent boats going to Cuba.

Coast Guard spokesman Mike Kelley said the Vangie was spotted by a Coast Guard helicopter at 6:44 p.m. Wednesday, about 48 kilometres south of Key West. It was headed south toward Cuba. Using a chalkboard, the helicopter ordered the Vangie to stop but it continued on course.

When the cutters Vigorous and Point Lookout arrived, Kelley said, the crew of the Vangie dragged a steel cable from the fishing boat's stern and tried to foul the propeller of the Vigorous.

Then, he said, the Vangie rammed each cutter "several times" and fled. None of the three vessels was damaged in the ramming.

The cutters chased the Vangie for 37 kilometres in the darkness until the Vigorous caught the smaller vessel at 10 p.m. and turned on its fire hoses. It sprayed the Vangie until those aboard the craft surrendered.

SALES OMNI
ECONOMY!!!
1980 DODGE OMNI
HATCHBACK
1.7 litre, 4 cylinder, 4 speed, brown metallic, rear wiper. 43 MPG highway. Stock No. 80252.
MUST SELL ONLY $6300
WILLE Dodge • Chrysler
3200 DOUGLAS ST.
382-2313

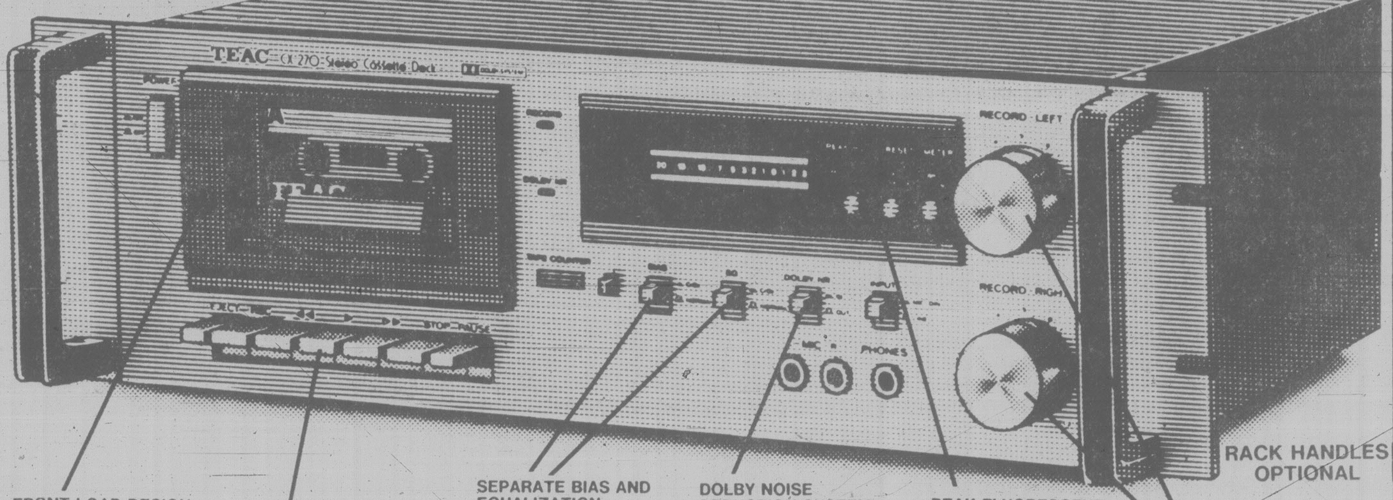

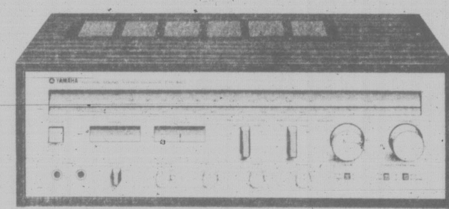

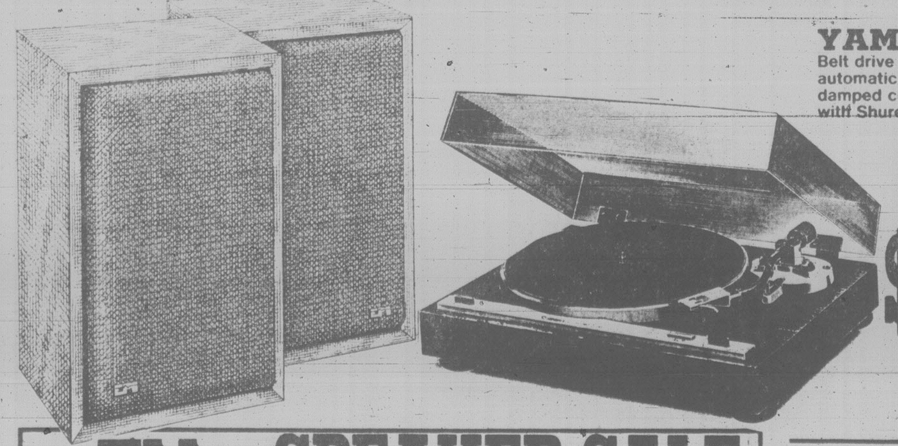

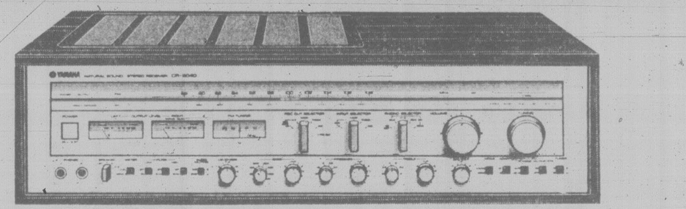

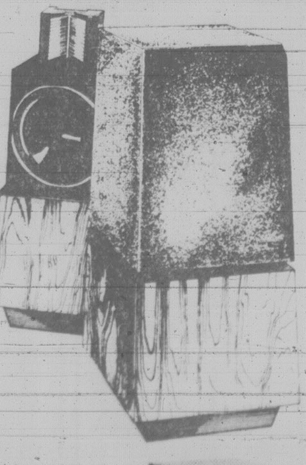

3 YEAR WARRANTY
20"
REMOTE
CONTROL

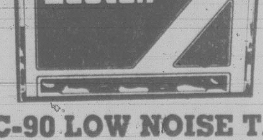

COMPARE THE VALUE

TEAC®
CX270 CASSETTE DECK
FEATURES SUPERB QUALITY RECORDINGS AND UNMATCHED RELIABILITY

Count on TEAC to pack electronic innovation into a reasonably priced tape deck. The CX-270's newly designed "CX" transport provides unmatched ease of operation and proven reliability. The CX-270 also has dolby noise reduction and new fluorescent peak meters for accurate true to life recordings every time you dub records or FM.

$299.95

FRONT LOAD DESIGN for easier and more reliable cassette handling. Also lets you place your deck in any shelf or cabinet for ready access. Soft-damped door eject protects against tape jamming.

NEW DIRECT ACCESS "CX" TRANSPORT SYSTEM. The most reliable transport of its kind. Switch from one mode to another without going to stop. Automatic shutoff, true pause key.

SEPARATE BIAS AND EQUALIZATION SWITCHES. The CX270 will accept low noise, chrome or cobalt and ferrichrome tapes. Bias assures optimum frequency response during record and EQ sets flat response on playback.

DOLBY NOISE REDUCTION SYSTEM. Eliminates annoying tape hiss that is inherent in all recordings. Music sounds crisp and clean with excellent high frequency definition and a quiet noise free background.

PEAK FLUORESCENT BAR GRAPH METERS allow you to make clean, accurate, distortion-free recordings each and every time. By monitoring the peak hold signals you reduce the risk of over-saturating the tape.

SEPARATE LEFT AND RIGHT INPUT CONTROLS allow you to obtain proper balance between channels. Also very convenient for fade-in and outs.

RACK HANDLES OPTIONAL

BIG SOUND ● BIG SAVINGS
YAMAHA AUDIO EPI

YAMAHA CR-440
Natural sound AM/FM receiver with 30+30 watts RMS. 0.02% T.H.D. Continuous loudness control, record out selector. P.L.L. FM demodulator.

EPI 120C
2 way linear sound speaker system with EPI's famous 1" air spring dome tweeter crossed to a highly compliant 10" woofer for deep rich bass response.

YAMAHA YPB2
Belt drive turntable with low friction tone arm and automatic shutoff to gently care for your records. 2-way damped cueing and friction-hinged dustcover. Complete with Shure S854E magnetic cartridge.

5 YEAR WARRANTY
$849.95 COMPLETE

THE BEST RECEIVERS YOU CAN OWN
YAMAHA AUDIO
All natural sound Yamaha receivers feature ultra low distortion of only 0.02%, beautiful ebony finished wood cabinets and a full 5 year parts and labour warranty.

CR-240	CR-240 20 + 20 watts RMS	279.95
CR-440	CR-440 40 + 40 watts RMS	359.95
CR-640	CR-640 60 + 60 watts RMS	449.95
CR-840	CR-840 80 + 80 watts RMS	519.95
CR-1040	CR-1040 80 + 80 watts RMS	699.95
CR-2040	CR-2040 120 + 120 watts RMS	899.95

ESS SPEAKER SALE
THE INCREDIBLE AMT 1B
The presence and, above all, their performance of the AMT 1B convey the exceptional beauty and outstanding engineering of this classic loudspeaker. The total effect is that of excellence — the feel of ESS. In an age given to over-statement it is difficult to convey the achievement represented by the AMT 1B. Audition this remarkable loudspeaker. Listen carefully. Discover a truly superb instrument.
$649.95 each

While both new bookshelf systems retain the conventional compact size and affordability of their predecessors, they now offer some of the same innovations of the larger Classic. Six years of research in Heil technology have provided these systems with a new and improved Heil driver for the first time. The Bookshelf-1 and Bookshelf-2 are now afforded:
1. Improved dispersion
2. Flatter frequency response
3. Better transient response
BOOKSHELF 1 399.95 each
BOOKSHELF 2 299.95 each

marantz®
Good for your system™
SD800 DOLBY CASSETTE DECK
Dolby noise reduction system. Extended Range VU meters. Super hard permalloy head. Bias and EQ setting for standard, CrO2 and FeCr tape. Damped vertical-load cassette door. Front panel mic input and headphone jacks. Total mechanism shut-off. Walnut grain vinyl cabinet.
COMPARE THE VALUE
$199.95

RCA 20" XL-100 REMOTE CONTROL COLOUR TELEVISION
3 YEAR PARTS & LABOUR WARRANTY
$599.95

Scotch
HC-90 LOW NOISE TAPE
HIGH OUTPUT NORMAL BIAS
COMPARE THE VALUE
$1.99 EACH

WE'VE GOT THE BEST DEALS
the total entertainer
a&b sound
641 Yates St., Victoria
385-1461

Tonight: A few clouds
Saturday: Mostly sunny

Victoria Times
* * *

97th YEAR, No. 40 * * * VICTORIA, BRITISH COLUMBIA, FRIDAY, JULY 25, 1980 25 CENTS DAILY; 30 CENTS SATURDAY

Payoff puzzle
This week's prize $1150

GM reports staggering loss

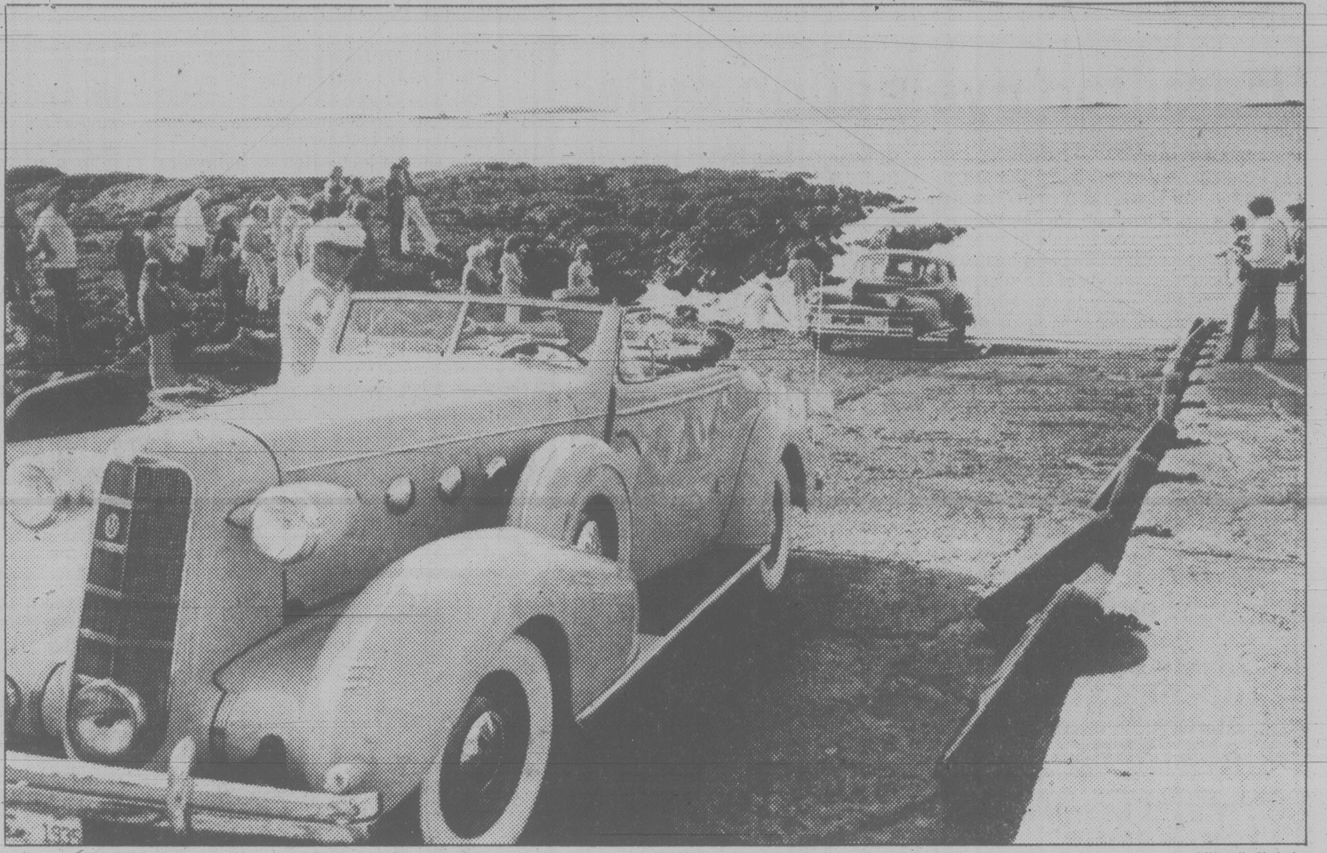

Bill Halkett photo

WHEEL-DIPPING RITUAL at Cattle Point in Oak Bay was conducted today by drivers of 25 vintage autos intending to wet front wheels in the Atlantic within four weeks. National tour of Vintage Car Club of Canada is probably one of the last of its kind as fuel prices climb and cars get older. Owner Paul Bonin, of Coquitlam, waits turn in 1935 La Salle. See story on page 21.

DETROIT (AP) — The giant General Motors Corp., caught with an inventory of big cars at a time of rising fuel prices, has reported its first loss in a strike-free quarter since the Great Depression — a company record $412 million.

Top company officials said there were no near-term prospects of a return to profitability for the third-biggest U.S. company. In last year's second quarter, GM earned a record $1.19 billion or $4.13 a share.

Meanwhile, American Motors Corp., tiny by comparison to GM, also reported a record loss for the quarter.

AMC said it lost $84.9 million or $2.66 a share. Its worst previous quarter was the July-September quarter of 1976, when it lost $51.1 million.

Chrysler Corp. earlier reported to the U.S. government that it lost $568 million for the quarter, leaving Ford the only automaker not yet reported.

Analysts expect a loss of up to $500 million from Ford, bringing the loss for the four companies to almost $1.5 billion.

Ford, Chrysler and AMC have all said they do not expect to make money this year.

The four U.S. automakers say their long-term layoffs are creeping up to 247,650, from the 246,950 reported last week.

August production schedules — almost all for 1981 models — call for 358,886 cars to be built during the month, compared with 447,139 in August 1979, Automotive News reported Thursday.

General Motors Corp. scheduled 202,000 cars, down 7.6 per cent from last year. Ford Motor Co. planned a cut of 51 per cent, to 71,000; Chrysler Corp. slated 49,704, down 0.3 per cent; and American Motors Corp. planned 18,000, down 19 per cent.

Volkswagen of America, meanwhile, scheduled 17,822 — an increase of 60 per cent.

GM, the company, which makes nearly half the cars sold in the U.S., blamed the loss on the recession, consumer concern about higher fuel prices and competition from imports that get better gas mileage.

Large-car sales for the first half of the year were off 35 per cent compared with last year, the company has reported.

"I think they underestimated the cost of getting rid of the biggies," industry analyst Arvid Jouppi said.

The record loss, reported Thursday, came to $1.43 a share for stockholders. It was more than three times larger than the company's previous record loss, $135 million, reported in the fourth quarter of 1970 during a strike against the company. Its last non-strike loss was in 1932.

GM has been cutting employment and production in recent months in efforts to cope with its financial problems.

Thomas Murphy, the company chairman, and Elliott Estes, the president, issued a statement saying that a "restoration of production and employment cannot be expected sooner than the fourth quarter of 1980."

GM officials did not predict a loss for the year. The company has not had a losing year since 1921.

First half oil profits take leap

Times News Services

FREDERICTON — Outstanding performances by the Syncrude oil sands plant in Alberta and gains in petroleum and chemicals markets led to Imperial Oil Ltd. announcing Thursday a hefty 53 per cent jump in profits for the first six months of 1980.

Meanwhile in Toronto, Gulf Canada Ltd. today announced record high profits of $186 million for the first half of the year, and in the United States, Texaco said its second quarter earnings were up by 49 per cent and Shell Oil said its second-quarter earnings rose 47 per cent.

Imperial chairman Jack Armstrong told reporters after a board of directors meeting here that in the first six months of this year, company earnings were about $300 million, up $103 million or 53 per cent from the same period last year.

The board was visiting Fredericton as part of Imperial's 100th anniversary celebrations, in which it will hold board meetings in many major Canadian cities.

"We're very happy to report the 53 per cent increase when you consider that over this calendar year we expect to be investing somewhat over $1 billion," said Armstrong, "so we need whatever profit growth we can find in this country."

Armstrong said the company needs at least a 20 per cent return on investment, after taxes, to carry on its exploration and development program. An increase in domestic oil prices toward world levels is needed, he said, to meet the costs of that program.

In the U.S., Texaco attributed its increase in earnings to rising crude oil prices and "stronger prices for petroleum products."

The reports followed by a day announcements by Mobil Corp. and Gulf Oil Corp. in the U.S. that higher world petroleum prices continued to fuel profit gains. But Mobil and Gulf said the U.S. recession and conservation moves by hard-pressed consumers are starting to have an effect on their results.

Texaco said in White Plains, N.Y., that it earned $502.9 million, or $1.87 a share, in the second quarter of 1980, against earnings of $337.5 million, or $1.25 a share, in the second quarter of 1979. Sales rose to $12.5 billion from $8.5 billion.

Shell said in Houston that its second-quarter earnings totalled $407 million, or $1.32 a share, up from $277 million, or 90 cents. Sales rose to $4.9 billion from $3.4 billion. In the first half, earnings advanced to $780 million, or $2.53 a share, from $501 million, or $1.64. Sales increased to $9.7 billion from $6.5 billion.

Draught beer running out even before strike begins

Some Victoria-area hotels have already run out of draught beer as the province appears headed for a shutdown this weekend of the three major breweries.

Although thirsty drinkers have dried up the supply at some pubs, others reported they had more on hand, enough to last a day or two or, in one case, as long as two weeks.

Estimates of how long the bottled beer would last varied from two weeks to a month.

Some hotels are rationing their draught, only selling it for a certain length of time every day.

During the last brewery shutdown in 1978, many Greater Victoria area pubs had to close when the beer ran out.

Only one liquor store had any Canadian beer for sale today, the Fort and Foul Bay outlet.

The shutdown by Labatt's, Molson's and Carling-O'Keefe breweries appears inevitable.

The companies had given the employees a deadline of midnight tonight to accept their "final" offer of $1-an-hour in each year of a three-year contract.

Meanwhile, the liquor distribution branch refuses to say what arrangements it will make to supply beer drinkers if there is a shutdown. A branch spokesman said actions taken during a three-month beer strike in 1978 are being reviewed. During that shutdown, the branch imported beer from the U.S.

The brewery union recently split from a larger, Toronto-based group and is now affiliated with the B.C. Government Employees Union, whose members work in government liquor stores.

Bob Moore, a government union spokesman, said his people have agreed not to act against liquor stores unless imported beer is hurting the strike.

"If the bulk of U.S. beer goes to the hospitality industry that will hurt the strike," he said. "If the board adds to its listings like it did last time (during the 1978 strike), that will hurt the strike."

For now, the only certain way to get beer is travel to U.S. border towns. But bringing it back is expensive.

American beer costs from $5 to $8 U.S. a case. Duty averages about $3 a dozen, of which one cent an ounce, or $1.44, goes to the provincial government.

So each 12-pack of beer brought back costs $8 to $11 in U.S. funds. Twelve domestic beers cost $4.95 in Vancouver.

Riot erupts after police shoot boy

BELFAST (UPI) — Roman Catholic youths in Belfast went on a rampage of hijacking, rioting and car-burning Thursday because police had killed a 16-year-old boy who had daubed pro-IRA grafitti on a wall.

Police had no official comment on the disturbances, but security sources said police made dozens of arrests as they fought to control the riot.

The violence broke out after security chiefs confirmed that Michael McCartan, 16, shot dead Wednesday night by police, was unarmed and had been guilty of nothing more serious than painting graffiti.

Cars, trucks and buses were seized and burned throughout the city as gangs of youths built barricades and fought running battles with police.

Early today, large parts of the city were closed to traffic as the violence spread, but there were no reports of serious injury.

The dead youth was killed by police bullets after painting "PROVOS" — a reference to the provisional wing of the Irish Republican Army — on a wall in the normally quiet Ormeau neighborhood of South Belfast.

Police said he was running away fom a patrol and was shot only after twice being challenged to halt.

But Gerry Fitt, pro-Catholic member of Parliament, promised a Westminster debate Friday on the incident, which he described as "summary execution."

The boy's family doctor described it as "a cold-blooded killing."

He said, "It is true that the boy was painting slogans on the wall. I take great exception to graffiti, but it is not a capital offense."

ON THE INSIDE

Eight policemen wounded

Chattanooga, Tenn. police teams shot out streetlights after eight officers received minor gunshot wounds in the worst of three nights of violence in this racially tense city. Page 2.

Denticare ads attacked

Newspaper advertisements promoting the B.C. government's new dental care plan are false and deceptive; NDP MLA Alex Macdonald charged Wednesday. Page 3.

Genetic control for China?

Proposals that would deny the right to bear children to "imbeciles, lunatics, hemophiliacs and those who are color blind" are being hotly debated in China. Page 5.

Hit-run driver sought

RCMP blocked off the Trans-Canada Highway for several hours early today and are looking for a hit-and-run driver who struck a 20-year-old pedestrian. Page 21.

INDEX

Births	34	Entertainment	17
Capital Scene	30	Finance	8-11
Classified	34-46	Gardening	47
Comics	12	Horoscope	30
Crossword	47	Lifestyles	29-31
Deaths	46	Sports	22-25

Dollar exchange

U.S. dollar at banks this morning bought $1.14 Canadian, according to the Visitors Information Centre.

Payoff puzzle on page 14

House recall over oil price?

OTTAWA (CP) — Oil-pricing talks between Prime Minister Trudeau and Alberta Premier Peter Lougheed went on all day today amid reports the prime minister would call a special session of Parliament next month if no agreement was reached on oil price talks.

Both leaders lunched privately with their advisers and a spokesman for Lougheed said a news conference was likely later today.

Neither leader would comment on progress to date at the outset of today's negotiations which followed day-long discussions Thursday and there were no indications an agreement was at hand.

A spokesman for the prime minister would not substantiate reports that Parliament would be recalled.

The reports said that MPs would be summoned back to Ottawa Aug. 15 if the negotiations failed to result in an oil price agreement to replace the current one which expires July 31.

MPs started their summer vacation earlier this week. Parliament is scheduled to resume Oct. 15.

The talks will determine how much more consumers will pay for gasoline, home heating oil and all other petroleum products over the next several years.

Failure to strike a deal would set the stage for a bitter constitutional showdown between the two levels of government just when the prime minister is pushing for provincial co-operation.

Cafe owner's mistress gets a $102,294 slice

VANCOUVER (CP) — A restaurant proprietor was ordered Thursday to pay his former mistress $102,294 plus $100 a month support for her child by a previous marriage.

Mr. Justice Charles Locke also ordered Herbert Niemann, 40, proprietor of a Harrison Hot Springs restaurant, to pay 36-year-old Anna Demitri $7,500 for breach of promise of marriage.

Locke ruled Thursday that Ms. Demitri acted in every respect as a housewife helping her husband build a business, and is entitled to one-third of the assets acquired during the six-year relationship.

Ms. Demitri had claimed half of what she said were common assets, damages for breach of promise and maintenance of the child of her previous marriage.

Locke said both parties worked "long and hard hours" during the five years they ran the restaurant, and that Ms. Dimitri left because of Niemann's on-and-off affair with another woman.

More importantly, he said, "she gave to Herbert Niemann that invaluable asset: someone who could always be relied on and who would always be there."

The judge found that Niemann promised to marry Ms. Demitri, that the two operated the restaurant as a joint family enterprise and that their relationship amounted to a common intent to form a trust of Niemann's assets."

"In my view, she has earned a share in his business or anything for which the business funds were used to acquire, and has contributed by acting as a wife."

Grits may ease immigration rules

By MARY JANIGAN
FP News Service

OTTAWA — Immigration Minister Lloyd Axworthy will ask cabinet this fall to ease federal immigration restrictions, in a controversial move to allow thousands more people into Canada every year, FP News Service has learned.

At the same time, he says that the point system must be adjusted to allow entry for more independent workers who have no family in Canada. And he is working with the United States and international organizations to broaden the definition of refugees to include economic — as well as the traditional criterion of political — repression. This would ease entry for such troubled groups as Haitians, Cubans and Eastern Europeans.

The minister did not specify how large an increase that he wants in over-all numbers or in the refugee and independent categories.

"My attitude is that immigration policy is to bring people in — not keep them out — and that's a change, believe me," Axworthy said in an interview this week. "And I am going to cabinet in the fall, asking permission to raise the over-all numbers."

Axworthy's stand is certain to provoke fierce debate across the country. With a tight job market and an impending recession, a large quota increase could provoke more acrimonious argument at a time when Toronto MPs, for example, have been deluged with demands to tighten controls further.

Nonetheless, his move is actually slightly less explosive than it appears. Since the April, 1978 adoption of new immigration legislation, annual totals have dropped from such 1974 highs of 218,465 to amounts of 86,313 in 1978, 111,889 in 1979 and an estimated 130,000 in 1980. Meanwhile, Statistics Canada estimates that between 70,000 and 75,000 people leave Canada every year.

Moreover, the 1978 legislation — with its tough emphasis on the Canadian job market — has sliced immigration of independent workers by larger amounts than most Parliamentarians realized. Almost half of the 100 total possible immigrant rating points are now centred on employment-related factors. So independent immigration — with the exception of highly specialized tradesmen — has been slowed to a trickle.

See RELAX page 20

PCP waste burned by BCFP?

Environment Minister Stephen Rogers said Thursday he will look into reports B.C. Forest Products Ltd. on Gorge Road is disposing of a chemical known as PCP in a way that would release toxic gases in the air.

Victoria NDP MLA Gordon Hanson raised the issue in the legislature, saying that a common wood preservative, pentachloraphenol, was being disposed of through burning.

Hanson said PCP, when burned, releases chlorine, hydrochloric acid and a number of organic chlorides which are corrosive to the lungs and mucous membrane.

BCFP had no immediate comment on the charge.

Relax the rules: Axworthy

Continued from page one

Axworthy says that this point system should be readjusted to facilitate entry for some less-skilled workers. He cites the example of a family firm that might want to employ a trusted nephew (which is not considered immediate family) as a bookkeeper. He says that current regulations would ban the nephew because Canadian schools are creating some bookkeepers. And he argues that the law must be adjusted for such circumstances.

He also contends that the regulations are discriminating against such traditional immigrant sources as southern European nations since those workers are generally less skilled — even though they have always contributed a great deal to Canada in the past.

At present, independent immigrants — with no close family already in Canada — must score at least 50 out of a possible 100 points. These include such criteria as 15 points for occupational demand, 10 for arranged employment and five for intended settlement location. The minister made it clear that he does not want to overhaul the system drastically, but merely tinker with some of these categories.

In 1975, independent refugees were 40.8 per cent of the total and family reunification was 34.4 per cent. A further category of assisted relatives was eliminated in the new act. By 1978 — the last year for which statistical breakdowns are available — family entries had climbed to 53.5 per cent and independents were down to 25.6 per cent. Axworthy says that this trend has snowballed.

On the refugee question, Canada has accepted the United Nations definition which concentrates on political repression. In recent years, however, both Canada and, especially the United States, have been deluged with such groups as the Haitians. Their claim for sanctuary seems based more on economic than political factors.

"That is probably one of the areas in which I have a very strong personal interest and where Canada can make a real commitment internationally and undertake some important work," says Axworthy, citing the fact that world refugee totals are growing by an estimated 1,000 people daily.

He has started consulting private Canadian volunteer groups on policy and financial arrangements and he says that he will probably issue a new policy statement on refugees when he announces over-all immigration, including refugee quotas, in November.

One sign that Canada's current immigration procedures are not functioning smoothly is that Toronto area MPs have seen their immigration caseload double within the past year. They have been squeezed, in effect, between the opponents of immigration and immigrant groups who are pleading on behalf of special cases.

Postal services closed August 4

Postal facilities will be closed Monday, Aug. 4, to observe the B.C. Day holiday. There will be no mail deliveries, except special delivery items, that day.

Letter box collections will be made on a Sunday Service basis.

If you're buying a VOLVO DL, TOYOTA CELICA, HONDA ACCORD, V.W. RABBIT, MAZDA 616 or DATSUN 200SX because you haven't considered a SUBARU

WAIT! until you see . . .

REAL $ VALUE

SUBARU

OUR LOW PRICE

$6895

1980 Subaru GL fully equipped incl. freight and dealer prep.

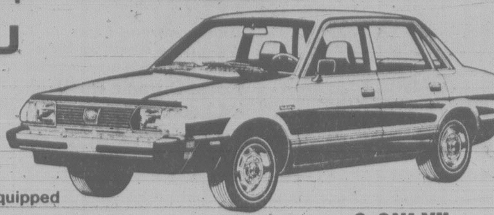

8 ONLY!!

EDWARD motors ltd.

SUBARU
THE QUALITY CAR FROM JAPAN

3319 DOUGLAS • 384-1161 • Across from ICBC
Dealer Licence 6605

7-15

the Bay

Be at the Bay for savings and fun

SATURDAY

Adidas canvas sports bag

This special purchase lets us pass the savings on to you. An all-purpose bag with Adidas multi print. In heavy white natural duck material with rubber backing and dark brown trim. Features a separate inside compartment with dome fastener. Durable and rugged.

Saturday only 10.99

Sporting Goods, Downtown Vancouver (second), Victoria, Park Royal, Richmond, Surrey, Lougheed, Champlain and Coquitlam.

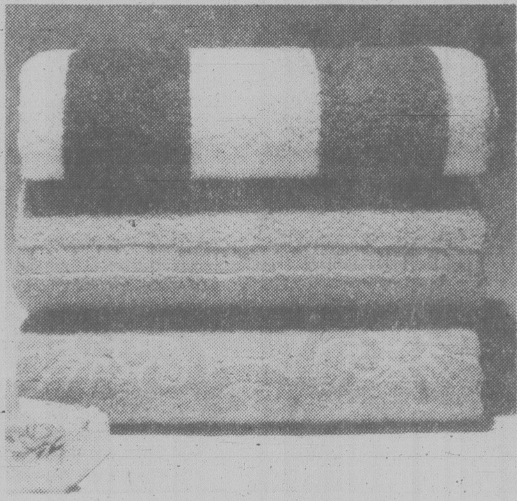

Cannon towel ensemble

Stock up now and save on beautiful Cannon towel sets. We've made a special purchase of solid colored Empress, jacquard patterned Debutante and striped Saratoga. Each pattern is available in four fashion colors.

Bath towel Saturday only 5.99
Hand towel Saturday only 3.99
Face cloth Saturday only 1.99

Staples, Downtown Vancouver (fifth), Victoria, Park Royal, Richmond, Surrey, Lougheed, Champlain and Coquitlam.

Save 20% and more on area rugs

Regency area rugs, imported from Belgium, are beautifully styled oriental rugs, in two distinctive styles; Kirman and Sarouk. Made of polypropylene and polyacrylic, they're available in red and ivory colorfast tones.

5'7" x 8', reg. $199
Saturday only $159
8'3" x 11'3", reg. $399
Saturday only $299

Floor Coverings, Downtown Vancouver (fifth), Victoria, Park Royal, Richmond, Surrey, Lougheed, Champlain and Coquitlam.

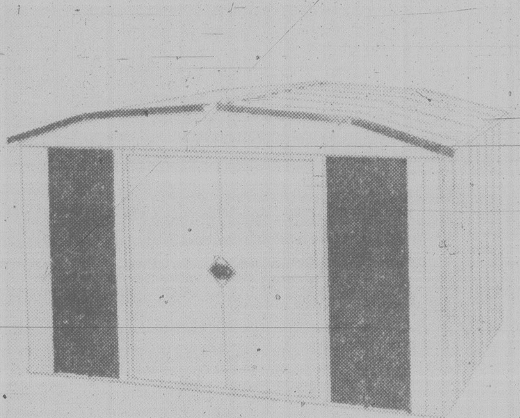

8' x 7' garden shed

Here's compact and economical storage for all your house and garden extras. All parts are fully painted and galvanized. Features easy to assemble heavy wall panels and woodgrain feature panels. The doors operate on ball bearing door rollers. Approx. 98"x85"x72" outside. Our reg. $209

Saturday only $179

Hardware, Downtown Vancouver (mall), Victoria, Park Royal, Richmond, Surrey, Lougheed, Champlain and Coquitlam.

Boy's football shirt

A great favorite with the younger set, this polyester/cotton shirt features a "number" motif, short sleeves and V-neck. Also available in mesh nylon with crew neck and short sleeves. Available in an assortment of colors. Sizes S,M,L. Our reg. $10

Saturday only 7.99

Boy's Wear, Downtown Vancouver (second), Victoria, Park Royal, Richmond, Surrey, Lougheed, Champlain and Coquitlam.

10,000 meters of fabric 2.99m.

Sew what? Sew just about anything you want and save yourself a bundle on your summer-into-fall wardrobe.

The Bay has made a special purchase of in-season fabrics, combined it with a massive clear-out of regular summer stock, and marked it all down to one low price per meter.

If you're a seamstress, this is one sale you can't afford to miss. The selection includes sports cottons, polyester/cotton prints and plains, transitional prints and plains and much more.

Personal shopping only, please. Prices in effect while quantities last.

Fashion Fabrics, Downtown Vancouver (fourth), Victoria, Park Royal, Richmond, Surrey, Lougheed, Champlain and Coquitlam.

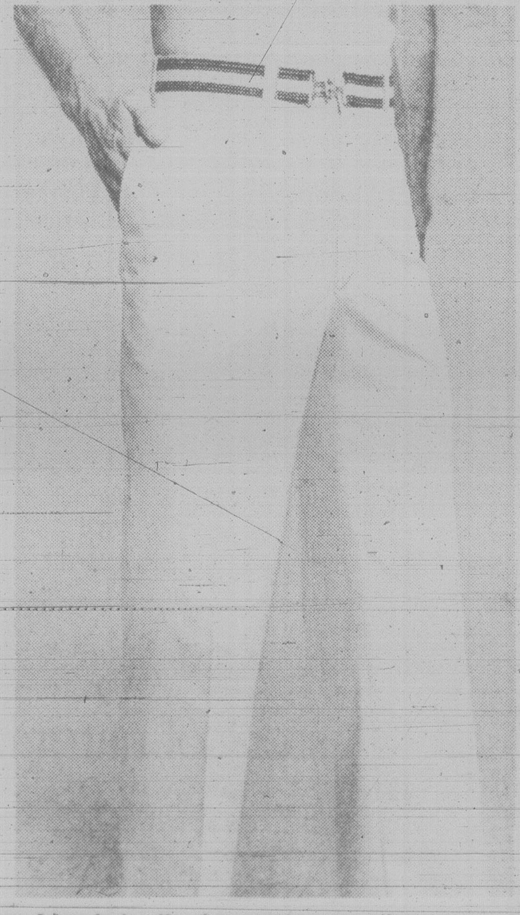

Men's belted summer pants

Save tomorrow on lightweight polyester/cotton belted pants, featuring two back beasom pockets, french fly and quarter top pockets. They're available in beige color and ideal for casual or dress wear. Waist sizes 30 to 40. Our reg. 24.99

Saturday only 19.99

Baymart Men's Wear, Downtown Vancouver (mall), Victoria, Park Royal, Richmond, Surrey, Lougheed, Champlain and Coquitlam.

Show your Bay Shopping Card, Master Charge or Chargex/Visa

Hudson's Bay Company

TOWN TALK

Recruiting and training efficient waitresses in Ucluelet isn't all that easy as **Bob Wright** has found out with his latest maritime adventure, the converted survey vessel now serving as a hotel-restaurant-fishing lodge out on our rugged West Coast.

One young lady was doing very well with a large dinner party the other evening until it came time to serve several bottles of a rather expensive white wine.

True, she presented the wine nicely over her napkin-draped arm for the host's scrutiny. And yes, she drew the cork cleanly and gave it to the host. She poured a little of the fine vintage for the host's tasting and with his nod of approval, as she had been instructed, put the wine into the cooler.

Gurgle, gurgle, gurgle, went the upturned bottle as hosts and guests looked on in open-mouthed amazement.

★ ★ ★

Mt. St. Helens erupted Tuesday and Mr. and Mrs. **Bob Wheaton** of Victoria had a daughter Wednesday morning. Her name is Ashley.

"It's all just a coincidence, honest," Wheaton told *Town Talk*.

"We both like the name and we announced it to our friends — even before the eruption."

Ashley weighed in at 8.2 on the Richter scale.

★ ★ ★

Holland is getting much more rain than usual this year, **Harry Van Mook**, 4320 Ridgewood Cr., reports after returning from a three-week vacation there.

And guess what the Dutch are blaming it on.

Mount St. Helens, of course.

★ ★ ★

Neighbors of **Al Frame**, he of the Antique Car Museum, were intrigued late the other evening as darkness fell and an unlighted truck pulled into the Frame driveway.

They watched, ready to call the police if anything seemed amiss. But while a gang of people emerged somewhat furtively from the truck it soon became evident they were unloading something, rather than carting away the Frame's valuables. Their task completed, the group drove off in the still-darkened truck.

Next morning the mystery was cleared up. There on the Frame's driveway was another "antique" car, loosely constructed of a weird collection of old Chevy, Ford and Chrysler parts — even an old Studebaker hood.

Turns out it was a birthday gift for Al from some of his waggish friends.

★ ★ ★

For those who like to eat or who like to watch others eat keep Saturday clear on the calendar.

The first watermelon-eating contest and the fourth annual ice cream-eating contest will be held in Sidney at the Safeway parking lot.

All the gluttony is part of the Teen Challenge Day.

★ ★ ★

Sheep ranchers on Salt Spring Island don't particularly like dogs. Sheepdogs, however, are canines of quite a different color.

At the Salt Spring Island Farmers' Institute sheepdog trials Saturday, you'll see the four-footed black and white marvels doing their stuff. The Highland pooches combine tireless speed with astonishing intelligence, and it's a treat to see them totally control a band of stubborn, skittish sheep.

Chief organizer **Louise Harkema**, however, is still trying to figure out why police told her she can't use the words beer or suds in advertising a planned beer garden. Her posters show only a froth-filled mug.

A big part of the day is the lamb barbecue, a $5 feast fit for the festivities. It all starts at 1 p.m.

All events will be held on the Farmers' Institute property on Rainbow Road. Just find Ganges and follow the signs.

The threat of beer supplies drying up strikes fear in the hearts of some.

One liquor store employee said some customers had taken out bank loans recently to stockpile the brew in anticipation of a summer drought.

Another side effect of the threatened brewery shutdown is the increase in the sale of white wine as customers switch to what they consider the next best thing.

Liquor stores are already reporting a slight jump in wine sales and one employee said if the 1978 shutdown is any indicator, once the beer is gone "we can hardly keep the wine in the store."

★ ★ ★

Nothing bashful about **Rona Murray**, who gives a Camosun College course for women next month on Great Literature.

The brochure says: "Literature mirrors our own experiences. Its function, perhaps, is to give them form and, above all, meaning. This session allows us to explore ourselves through various writers and consider how they have succeeded in portraying a universal vision."

What it does not mention is that Murray will read selections from several of her own works, which include *The Enchanted Adder, The Power of the Dog*, and *Selected Poems*, and the plays, *Blue Duck's Feather and Eagledown*, and *One, Two, Three, Alary*.

★ ★ ★

Mrs. Wendy Zacharias of 915 Sioux Place and her seven-year-old daughter **Susanne** tells *Town Talk* that an unusual visitor is enjoying the facilities of the Kinsmen Gorge Park these days.

It's an otter that's decided a dip in the children's swimming pool is a great way to beat the heat.

Mrs. Zacharias says after a swim dip the otter likes to roll in the sand and appears to be very curious.

It makes its call at the park early, probably to avoid the rush.

★ ★ ★

If city solicitor **Jake De Villiers** can make the streets and traffic bylaw stick as well as a particularly gummy kind of lamppost handbill, a couple of promoters will be $2,430 out of pocket.

It could cost that much to remove the waterproof posters two promoters have been using to advertise their businesses on steel lamp standards. The trouble is that not only are such displays unlawful for both wood and steel utility poles, they tend to strip some of the paint when ripped off the steel standards.

A public works estimate puts removal and repainting cost at $30 per pole, and accordingly, De Villiers sent Pagliacci's restaurant a bill for $1,500, covering its 50 posters advertising a biweekly talent night.

The other promoter, which De Villiers would not name, is alleged to have pasted up 31 posters that could cost $930 to remove.

Pagliacci's claims the amounts are arbitrary, but De Villiers said he is negotiating and hopes to bring the matter to a satisfactory conclusion.

Meanwhile, he said he pulls off handbills plastered to city property whenever he encounters them.

"Any citizen who sees a poster on a pole is free to tear it down and throw it away," he said.

★ ★ ★

Retired hockey great **Gordie Howe** is coming to Victoria next month, but he won't be anywhere near the ice.

He's coming to address a one-day convention of Amway people, says **Don Mann**, a local Amway home products distributor.

He'll be speaking Aug. 18 at UVic's University Centre to 1,200 people involved in the company here.

Mann says other luminaries such as Vancouver Mayor **Jack Volrich** and U.S. presidential candidate **Ronald Reagan** are also tied in with the company.

They help the ex-offender in today's tough job market

By DEREK SIDENIUS

— Bill Halkett photo

Carol Hubberstey checks job list, but pickings can be slim

Anyone out of work doesn't need to be told it's tough to find a job these days.

But for the unemployed person with a criminal record it's doubly difficult.

Ask Carol Hubberstey and Chris MacKenzie.

They are part of a four-member Job Search team working under the auspices of the John Howard Society of Vancouver Island helping ex-cons find employment.

Statistically the team's success may appear limited — 53 placements on the Island in April, May and June.

But Hubberstey and MacKenzie, who operate out of the Victoria John Howard office at 620 View, are pleased to have even achieved that much considering the times.

Competition for jobs is fierce, they say.

Recently a small boutique in downtown Victoria advertised for a part-time sales clerk and got 300 applicants.

A couple of weeks ago when word leaked out B.C. Forest Products was going to accept applications for a position in its Gorge Road sawmill, more than 100 were in a lineup outside the mill gates by 4 a.m., four hours before the office opened.

It's reached the point employers hiring a dishwasher can demand a year's experience . . . and get it, they say.

Hubberstey and MacKenzie, both 24 and university graduates (Chris with a Masters degree in Social Work and Carol with a degree in criminology), can't blame the employers for being selective.

But even when the employers raise the qualifications they are still being swamped.

Chris notes she hasn't seen a single job posted at the Canada Employment Centre that doesn't say "experienced required."

The situation is creating despair for the inexperienced, unskilled or otherwise handicapped persons looking for work.

But it is also causing frustration for the collection of provincial and federal agencies involved in the job-finding business.

They are all vying for the same job openings and, because government offices like Manpower rely so heavily on statistical evidence to support their reason for being, employment counsellors are often reluctant to share information with other groups.

Trying to crack the snug barriers of the bureaucracy is as difficult for the job-finder as it is for the job-seeker, Carol and Chris have discovered.

Government employment offices, they feel, can't really look after special groups because of the sheer number of clients they are seeing.

Thus the need for specialized programs such as Job Search.

The program was started last October in Victoria, Nanaimo and Campbell River as a project of the federal solicitor-general's department. In March it was switched to the Outreach Program, funded by the Canada Employment and Immigration Centre.

The CEIC has agreed to keep the funds flowing until at least next March when the program will be reviewed.

Job Search involves not so much placing ex-cons in jobs as teaching them the skills to find jobs on their own, such as where to look and how to complete a resume.

"Most of it is pretty basic," says Carol. "But many of the people we see need that little bit of additional attention just to get going."

Another aspect of the program is employer education. Often employers are apprehensive about hiring an ex-offender. Sometimes the reasons are valid but sometimes they aren't. It's the latter Chris and Carol are trying hard to dispel.

"Our philosophy is simple — we won't refer any person to an employer we wouldn't be prepared to hire ourselves," says Chris.

They've gone out on a limb in some cases, and have had their share of disappointments, but on the whole the approach has been successful.

The two, who have an average caseload of 15 to 20 each, are now extending their work inside the prisons. Last week they started a job-hunting course with a lifeskills group at William Head federal prison.

Statistics have shown time and again there is a high correlation between ex-offenders finding jobs and the recidivism rate.

With the cost of keeping a person is jail running at about $25,000 a year, the benefit is obvious.

MIGHTY MESS but not many injuries was the net effect of a three-vehicle accident on the Pat Bay Highway Thursday at 5:15 p.m. The RCMP said Sidney Rasmussen, 60, of Pender Island, turned left from the highway on to McDonald Park Road and was in collision with a semi-trailer truck loaded with used paper driven by Carl Scharpner, 34, of Willis Point. The Rasmussen vehicle then struck a second vehicle. Scharpner received undetermined injuries. (Paul Minvielle photo)

Police hunt hit-run driver

Colwood RCMP are looking for a hit-and-run driver who struck a 20-year-old pedestrian about 3 a.m. today at the Trans-Canada Highway and Helmcken Road.

The pedestrian, believed to be an Alberta man, is in serious condition in Victoria General Hospital. His name has not been released.

RCMP blocked off the highway for several hours while they scoured the site for indications of what type of vehicle was involved.

Police are appealing to the driver or anyone who witnessed the accident to come forward.

A fatal accident occurred at the same corner on Wednesday when a gravel truck struck a van. A Vancouver woman, who was a passenger in the van, died in that accident.

Shawnigan Lake RCMP, meanwhile, identified a woman killed in a two-vehicle accident near Mill Bay Wednesday as Gerda Klein, 70, of 3145 Ripon Road, Oak Bay.

A passenger in her car, in intensive care in Cowichan District Hospital, has been identified as Frances Roth, 79, of New York City.

The car Klein was driving collided head-on with a camper driven by Raymond McKee of Fruitvale in which his wife, Nora, was a passenger. The McKees were treated in hospital for minor injuries and released.

RCMP say no charges are contemplated.

Two Americans were killed Wednesday when the motorcycle they were riding collided with a semi-trailer on Highway 4, about 17 miles northwest of Ucluelet.

Dead are Ronald Anders, 42, and his wife, Peggy, 40, of Couer d'Alene, Idaho.

Crystal manager named

Allen Houghton, a Victoria cultural and arts entrepreneur, is the new manager of the Crystal Garden and will begin his duties Tuesday.

Finance Minister Hugh Curtis, the minister responsible for the Provincial Capital Commission, says 44 applications were received for the position.

"Mr. Houghton comes to the comission with a great deal of experience in this community, having been associated not only in his own business as an entrepreneur in the cultural and arts field, but also through his association with Bastion Theatre, the Art Gallery of Victoria and, at present, the Victoria Symphony Society," Curtis said.

Pair cited for act of courage

Two Saanich men were among 15 persons honored today in Ottawa for heroic acts.

Saanich police constable Murray Kilshaw and Lyle Barr, 5155 Cordova Bay Rd., were awarded the Star of Courage by Governor General Edward Schreyer at a ceremony at Government House.

Kilshaw and Barr pulled three youths from a flaming wreck Jan. 13, 1979, after a car carrying five people aged 15 to 18 left Claremont Avenue and struck a tree.

Barr, a truck driver who was a passenger in a friend's car at the time of the mishap, ran to the flaming vehicle with Kilshaw and attempted to reach the victims through a rear window.

They're off in vintage style

HARRIS
. . . 18-hour days

By AB KENT

Car buffs heading overland to Newfoundland got a warm and sunny sendoff in Victoria today on the biggest cross-country vintage car rally in 13 years.

Twenty-five lovingly restored autos dating from a 1928 Ford coach to a 1948 Chev sedan dipped their wheels in the salt at Cattle Point in Oak Bay and struck out, hoping to make St. John's by Aug. 27.

Not since the 1967 centennial tour had so many old cars ventured over the mountains and across the burning Prairies.

The tour was sent off earlier from Mile 0 by Mayor Bill Tindall and Tourism Minister Pat Jordan, aided by Newfoundland Minister of Tourism Ron Dawe.

Drivers, wives and 22 children taking part in the tour are mostly from the Lower Mainland, where the Golden Ears chapter of the Vintage Car Club of Canada began organizing the event three years ago to promote Canadian unity.

Four Victoria couples, four cars and three children are from the Victoria vintage club.

Jordan wished them all Godspeed and Tindall got an unexpected invitation from Jordan to accompany her to Newfoundland to welcome the tour in St. John's, leaving him momentarily tongue-tied.

"That's terrific," he managed to say.

Jack Little and wife Elaine, 3009 Colquitz, barely finished their 1928 Model A Ford in time to take part. A two-year restoration using parts acquired from "all over the place" was done last week, but Little itched to get aboard the ferry to fuss a bit more with a badly-timed engine.

Norrie and Roselyn Spencer, with their boys, 7, 11 and 13, of 1005 Spiritwood, took a 1930 Model A two-ton chassis with an eye-catching homemade wooden camper.

They will be among few to drive the 7,808 km trip both ways. Most cars will come home by rail.

Another exception is Jack Fleming, who with Judy Manz, both of Sardis, are making the 15,616 km round trip in a 1933 Dodge pickup.

Bill and Betty Harris, of Maple Ridge, are in a 1947 Mercury sedan which Harris began restoring as late as May 1.

"I took it home on a trailer and worked 16-18 hours a day on it to finish it," helped by his wife and four children.

Dolores Stevens said she and her husband Don, 2660 MacDonald, put three years into restoring their 1930 Ford.

LITTLE
. . . just in time

TORONTO STOCK EXCHANGE TRADING

Distributed by CP
Toronto Stock Exchange—July 25

Complete tabulation of Friday transactions. Quotations in cents unless marked $. z—Odd lot, xd—Ex-dividend, xr—Ex-rights, xw — Ex-warrants. Net change is from pr3vious board-lot closing sale.

Stock	Sales	High	Low	Close	Net Ch'ge
	A and B				
A.G.F.M	200	$5½	5½	5½	— ¼
Aby Gln w	600	$12	12	12	
Ab Prc	170129	$20⅝	20⅛	20¼	
Acklands	z11	$13⅜	13⅜	13⅜	
Adanac M	2900	375	365	370	
Advocate	500	150	150	150	
Afton Min	4100	$36½	33½	36½	+3¼
Agnico E	8770	$16	15¾	15⅞	— ⅛
Agra Ind A	3570	$5½	5¼	5¼	— ¼
Akaitcho	2100	210	200	200	—15
Albany	9800	270	260	265	+ 8
Alt Energy	31865	$22⅞	22⅜	22⅞	
Alta Gas A	41874	$34	33¼	33½	— ⅛
Alta G E p	600	$22	22	22	— ⅛
Alta G F	z50	$26⅛	24⅞	24⅞	
Alta G 9.76	125	$26¼	26¼	26¼	+ ¼
Alta G 7.60	100	$22¼	22¼	22¼	+ ¼
Alta G 6⅜	2300	$47	46	46	— ½
Alta G 6½	5080	$30¼	29⅝	29⅝	— ¼
Alta Nat	9000	$23⅜	22	23⅜	+2⅛
Alcan	41570	$36¼	35	35	— ⅝
Algoma St	1910	$36	35¾	35¾	— ¼
Allarco Dv	110	$135	135	135	
Am Larder	7900	84	83	83	— 1
Am Eagle	6950	$6¼	6	6⅛	— ⅛
Am Leduc	40500	92	90	90	
Andres W A	160	$10¼	10¼	10¼	— ¾
Ang Am 6¼	z60	$59½	59½	59½	
Ang CT 4½	z15	$22¼	22¼	22¼	
Ang CT 290	z20	$29	29	29	
Ang D Gld	4700	400	390	400	+25
Ang U Dev	100	320	320	320	+15
Aquitaine	9550	$69¼	68¼	68¾	
Arbor C	2000	325	315	315	—10
Args 250 p	100	$24½	24½	24½	— ½
Asamera	22133	$23⅞	23⅜	23⅜	— ¼
Asbestos	3600	$35½	35	35½	— ¼
Brinco p	625	$5½	5½	5½	+ ⅛
Br Am Bnk	100	$57½	57½	57½	+2½
BCFP	7282	$16¼	15¾	16⅛	— ⅛
BCFP pr	z40	$32¼	32¼	32¼	
BCRIC	22610	$6⅝	6½	6⅝	+ ⅛
BC Phone	6280	$17	17	17	
BCPh 4¾ p	z90	$50¾	50¾	50¾	
BCPh 4.84	300	$13	13	13	
BCPh 5¾ p	z25	$60	60	60	
BCPh 6.80	200	$18¼	18¼	18¼	
Br Reef	138400	174	145	172	+37
Brunswk	10260	$13⅞	13⅝	13¾	
Budd Can	1000	$6⅞	6⅞	6⅞	+ ¼

Stock	Sales	High	Low	Close	Net Ch'ge
CC Yachts	100	330	330	330	—20
CAE	2170	$21	20¼	20¼	— ⅝
CCL Ind	5555	$6¼	6⅛	6⅛	
CIL	2700	$26½	26¼	26¼	— ½
CME Res	2300	315	315	315	— 5
Cad Frv	3138	$25¼	25	25	— ¼
Cad Frv A	765	$8¾	8¾	8¾	— ¼
Cal PA	108005	$18⅞	18½	18⅝	— ⅛
Cal P 4 p	z25	$48½	48½	48½	
Cal P 7½ p	z80	$91	91	91	
Cal P 9.75	100	$100	100	100	
Cal P 2.36	500	$26	26	26	
Calvert	20200	325	320	325	+ 5
Camflo	44435	$33	30⅛	32	+ 2
C Chib A	402	$15	15	15	
Camp RL	7471	$68¾	67½	68½	+1¼
Can Cem	1372	$12⅞	12⅝	12⅞	+ ¼
C Cem 6½	533	$13½	13½	13½	
CCem 2 p	3900	$14½	14½	14½	+ ¼
CDC	8045	$13	12¾	13	+ ¼
CDC pr B	830	$144	141½	144	+1⅞
Can Malt	1362	$33½	33	33½	+ ½
C Nor West	20164	$25½	25	25⅛	— ⅜
CanP Ent	15250	$24	23⅝	23⅞	— ⅛
C Packrs	200	$32¾	32¾	32¾	+ ¼
Can Perm	14600	$19⅛	19	19⅛	+ ⅛
CPerm 6¾	150	$22	22	22	
CPerm 8	241	$23¼	23¼	23¼	+ ¾
CS Pete	1000	$17½	17¼	17¼	— ¼
Can Trust	1117	$27½	26½	27½	
C Trust 7¼	4400	$21½	21¼	21⅜	— ⅛
C Tung	700	$30¾	30½	30½	— ¼
CCablesy A	19930	$9¾	9⅛	9⅜	— ⅝
CCablesy B	3540	$9⅛	8⅝	8¾	— ¾
Cdn Cel	200	$14⅜	14⅜	14⅜	
CC Man X	100	$11½	11½	11½	— ¼
C Formst	33000	$14	13⅜	13⅜	
CG Invest	828	$22½	22½	22½	— ⅜
CI Bk Com	34848	$26⅛	25¾	25¾	— ⅝
C Lencour	2700	120	117	120	+ 3
C Manoir	100	$5½	5½	5½	
C Marconi	1905	$20⅜	20¼	20¼	— ¼
CNat R	24105	$21½	21	21½	+ ½
C Nat 8.50	1600	$46½	45	46½	+1½
C Ocdental	7060	$15⅜	14⅞	15⅜	+ ½
C Ocdntl p	500	$26	25½	25½	— 1
CP Ltd	12501	$41¾	41¼	41⅝	
CPL A p	100	$8½	8½	8½	
C Reserve	3543	$23½	21½	23½	+1¾
Cdn Tire	250	$26¼	26¼	26¼	— ⅛
Con Distrb	1200	$9½	9½	9½	
Conventrs	4800	$18	17⅝	17¾	
Conwest A	700	$5⅞	5¾	5⅞	+ ⅜
Conwest B	4500	480	460	480	+20
Cop Fields	3320	$19½	19	19¼	+ ⅛
Corby vt	600	$19	18¾	18¾	— ¾
Corby B	400	$18½	18½	18½	
C Falcon C	11830	$11⅞	11⅝	11⅞	+ ⅛
Coseka R	33770	$21	20½	20½	— ½
Costain Ltd	600	$9½	9½	9½	
Courvan	12475	180	164	180	+10
Craigmt	3300	$5½	5⅜	5½	+ ⅛
Crain R L	300	$11¼	11¼	11¼	— ¼

Stock	Sales	High	Low	Close	Net Ch'ge
Turbo 8¼	1100	$31¼	31	31¼	+ ¼
Ulster Pet	68055	$7¼	7	7⅛	— ⅛
Ultramar	z102	$9⅜	8⅞	9⅜	
Unico A	1100	$6½	6¼	6½	+ ½
Un Carbid	1565	$29	29	29	
UGas A	28035	$12	11¾	11⅞	— ⅛
UGas 8¾	300	$26	26	26	+ ¼
Union Oil	3000	$43⅛	42¾	43	
Un Asbstos	200	$5½	5½	5½	— ⅛
U Canso	1425	$22	21⅝	22	
Un Corp	400	$27	27	27	
U Keno	5535	$44¼	43	43½	— ¾
Un Reef P	4500	95	95	95	
U Siscoe	8650	$20	19½	20	+ ½
Un Tire	200	200	200	200	+ 5
UW OG	6100	400	385	390	—10
VGM Trsco	1300	$8⅛	8	8	
Van Der	5300	$6⅛	6	6	— ¾
Verstl Cor	9620	$16⅞	16⅜	16⅜	— ⅜
Verstl Cor p	200	$14¼	14¼	14¼	+ ⅛
Verstl wf 2	850	$6½	6¼	6⅜	
Vestgron	750	$16⅞	16⅞	16⅞	— ⅛
Villcentre	100	$10½	10½	10½	
Vulcan Ind	3220	$22	21¼	22	+ ⅛
Wajax A	300	$20½	20½	20½	
Walkr Cons	38208	$28⅛	27¾	27⅞	— ¼
Wlkr Con 9	500	$36½	36½	36½	— ¾
Wlk C 7½	10011	$27½	27⅜	27½	
Wal Redkp	100	$6	6	6	
Wardair	7110	$7⅜	7⅛	7⅜	+ ⅛
Wrintn	9700	110	105	110	+ 2
Weldwod	18400	$25½	24⅞	25½	+ 1
Wstburne	369	$33⅝	33½	33½	— 1
Wcoast Pt	680	$27	26¾	27	+ ¼
Wcoast T	4615	$14⅛	14	14⅛	+ ⅛
W Cost w	5700	490	485	485	+ 5
W Bcas A	800	$15	14⅞	15	+ ⅛
W Bcas B	200	$15	15	15	+ ⅛
West Mine	6700	$20¼	19⅝	19¾	— ½
Westfair	200	$30½	30	30	
Westfield	575	385	385	385	+35
Weston	2100	$25¾	25½	25½	
White P A	500	$15	15	15	
Whonok A	23150	$13¼	12⅞	13	— ⅛
Wilanour	12420	$6½	6¼	6½	+ ⅜
Wilco	19200	97	91	94	+ 3
Willroy	16876	$9¾	9½	9¾	
Win-Eld	10000	80	79	80	+ 4
Windfall	35300	243	220	240	+20
Woodreef	30074	57	52	54	— 1
Woodwd A	5500	$27	26⅝	26⅝	— ⅜
Wr Harg	193	450	450	450	
Yk Bear	6900	$13¾	12⅞	13¾	+1⅛
Zellers A	775	$11⅛	11	11	
	Trust	Units			
BBC R un	1150	$14	14	14	+ ¼
BM-Rt un	3827	$9¼	9⅛	9¼	
C Perm un	750	$7¾	7¾	7¾	+ ¼
C Realty u	100	$5⅞	5⅞	5⅞	— ⅛
TD Realty	215	$24⅛	24⅛	24⅛	— ⅜

—VANCOUVER—

Complete tabulation of Thursday transactions. Quotations in cents unless marked $. Net change is from previous close of same lot type.

Stock	Sales	High	Low	Close	Net Ch'ge
	Resource and Development				
Aaron	7890	475	470	475	+10
Abella	11800	145	140	140	—5
Action	7000	140	136	140	
Agassiz	1500	180	175	180	—11
Aleta	2000	106	105	106	+1
Altex	9200	125	120	125	+5
Amca	24500	380	375	380	
Am Flrit	6190	525	515	525	— 20
Am Pyd	7200	325	310	310	—15
Amflo	11620	380	350	370	
Anchor	4800	$9⅞	9⅝	9⅝	— ⅛
Andex	32600	90	78	78	—12
Anglo Bo	1900	355	340	345	—5
Arcdia	13500	71	65	65	—6
Argo	2900	$8½	8⅛	8½	+ ¼
Argyll	6700	310	310	310	+5
Arizona	207000	$6½	6¼	6¼	— ½
Ascot	5300	$6¼	6⅛	6¼	
Avino	7100	200	198	198	—7
Azure	7000	89	80	85	+7
Banner	25750	445	440	440	
Barrier	10500	90	85	88	+2
Bath N	4000	155	155	155	+4
Bim	5000	90	90	90	
Bimorl	7200	$23½	23⅛	23½	+ ⅛
Benson	13500	36	34	34	—2
Betina	22300	230	208	225	+21
Bianca	6000	265	255	260	+5
Blkdme	5000	240	230	235	+10
B Giant	7400	105	97	97	—3

Stock	Sales	High	Low	Close	Net Ch'ge
Hecate	7200	100	90	90	
Hilnd Cr	4321	165	162	162	—8
Hghwd	3200	190	180	189	—1
Host	2700	135	130	135	+5
Ice Stn	1000	115	113	113	—2
Imp Met	12700	90	79	90	+10
Initial	z200	74	74	74	
Intrcp	200	190	190	190	—10
Int Balfr	600	400	385	400	
Itl Brmc	48530	220	210	210	
Intl mak	2333	150	145	150	
IShasta	1000	145	145	145	
I Stndrd	11400	215	195	205	+20
Invx Res	3600	170	160	170	+10
Iona Svr	3900	350	350	350	
Jet Star	300	226	226	226	+1
Joy Ind	500	240	240	240	—25
Kamad	34200	160	150	160	+15
Kndahr	10400	279	255	255	—20
Karin lk	4000	61	55	55	—15
Keith	18000	69	65	65	—6
Klondx	z75	112	112	112	
Knobby	6100	280	275	280	+10
La Teko	z200	62	62	62	
Laco	4500	110	106	106	+1
Lansco	4500	69	67	69	—2
Laredo	7500	260	245	247	—3
Liberty	5300	330	325	325	
Lincoln	8500	$9⅜	9	9⅜	+ ¼
Lion Mn	2100	180	170	175	+5
Lorcan	2850	430	430	430	
Lornex	600	$45	45	45	
MCP R	3000	100	95	100	
M M Prc	3500	72	70	70	
Mactie	10100	325	305	325	
Maclan	300	120	120	120	
Marge	4000	35	35	35	
Mark V	1100	100	90	90	—10

Stock	Sales	High	Low	Close	Net Ch'ge
Eld w	3000	24	23	23	—6
Galg wt	1800	12	11	11	—1
Islnd w	3300	20	18	20	
Maq w	3500	3	3	3	
Mra w	14500	10	10	10	
Qu w	7000	1	1	1	
Rld w	2000	10	10	10	
Spm w	1000	31	31	31	
Tagus w	7000	8	7	7	—3
Velvet w	4300	8	6	6	—2
Weo w	6700	27	25	27	+12
TOTAL VOLUME					5,593,447

Vancouver 10:15

By The Canadian Press

Following are 10:15 a.m. PST prices on a selected list of stocks provided by the Vancouver Stock Exchange. Net change is from previous day's close.

Stock	Sales	High	Low	10:15	Ch'ge
	Resource and Development				
Cop Lak	135700	265	240	262	+17
Reef w	47500	49	44	48	+5
Nuspar	45300	66	63	65	
Sunxco	41000	244	238	244	+9
U Wstld	38910	$11¼	10⅝	11	+ ⅜
Itl Brmc	34100	225	210	225	+15
Reef	29800	595	570	595	+ 20
Demsc	27100	134	129	130	+3
Grnwd	24900	475	465	470	+10
Thnrwd	18200	123	120	123	+3
	INDUSTRIALS				
Webb Kp	65000	300	300	300	—10
BCRIC	12515	655	650	650	
Renn In	11200	180	175	175	—5
Taro	5000	425	415	425	+10
Keg Res	3500	285	275	285	+5
Gn Land	2400	130	125	130	+10

today's markets

Toronto

The Toronto stock market was mixed in active mid-afternoon trading today.

The Toronto Stock Exchange said trading in shares of Ronalds-Federated Ltd. was halted at the opening pending an announcement. The stock last traded at $27.

Among industrials, Falconbridge Nickel dropped 4½ to $119½, Trimac Ltd. 1½ to $28¼, Cominco 1¼ to $61¼, Canadian Cablesystems B ⅞ to $8⅝ and Inco Ltd. ⅝ to $25⅝.

Texaco Canada gained 3 to $123, Alberta Natural Gas 2 to $23¼, Dome Petroleum 1¼ to $92¼, Husky Oil ⅝ to $19½ and Gulf Canada ⅜ to $35⅞.

United Keno Hill lost ¾ to $43½, Pine Point Mines ¾ to $34½ and Giant Yellowknife ½ to $26¾. Dome Mines jumped 5½ to $126½ and Camflo Mines 1⅝ to $31⅝.

Bonanza Oil and Gas fell ¾ to $11, Sulpetro B ½ to $25¾ and Quasar Petroleum ¼ to $5⅛. Trans-Western Exploration rose ⅝ to $8 and Sceptre Resources ⅜ to $14¼.

Vancouver

Prices were up in heavy trading today on the Vancouver Stock Exchange. Volume at 11 a.m. PDT was 3,271,399 shares.

Of the stocks that traded, 152 advanced, 111 declined and 180 remained steady.

Webb and Knapp Ltd. led trading in the industrials and dropped .10 to $3 on 65,000 shares. B.C. Resources Investment Corp. remained steady at $6½ on 28,060 shares, Renn Industries was unchanged at $1.80 on 12,700 shares and Taro Industries gained .10 to $4.25 on 5,000 shares. Keg Restaurants rose .05 to $2.85 and Great National Land advanced .10 to $1.30.

Copper Lake Explorations led resource and development traders and gained .20 to $2.65 on 163,600 shares. Sunexco Energy advanced .20 to $2.55 on 58,300 shares. Nuspar Resources dropped .01 to .64 on 55,300 shares and Reef Resources warrants gained .05 to .48 on 49,500 shares. International Brenmac Development rose .11 to $2.21 and United Westland added $⅜ to $11.

Cal Dynamics Energy led traders on the curb exchange and gained .25 to $1.30 on 492,700 shares. Arizako Mines Ltd. rose .04 to .45 on 348,000 shares, Mar-Gold Resources was steady at $1.25 on 60,700 shares and Artillery warrants was unchanged at .17 on 45,700 shares. Great World Resources gained .15 to $1.46 and Double Eagle Resources was up .20 to $4.45.

New York

Stock prices fell today as Citibank slowed the trend to lower prime lending rates and traders reacted to huge losses posted by two automakers.

New York's Citibank, the nation's second-largest bank, reduced its prime rate to 11 per cent from 11.25 per cent, choosing not to follow two other major banks that earlier cut their prime rates to 10.75 per cent.

General Motors was down ⅝ to $49½ after reporting a record quarterly loss of $412 million. American Motors, which lost $84.9 million, slipped ⅛ to $4¾ and Ford ¾ to $25⅞.

Texaco said its per share profits rose to $1.87 in the second quarter from $1.25 a year earlier. That was below some Wall Street estimates, and Texaco slipped 1⅛ to $38. Among other oils, Mobil was down 1 to $77¾ and Exxon ⅛ to $71¼.

London

The London stock market was down near the close of narrow trading today.

The *Financial Times* index slipped 1.6 to 485.4.

Industrials and banks fell.

Canadian stocks were mixed to lower.

Closing averages

TORONTO

Comp.	2,196.75	— 7.85
Metals	2,071.66	— 8.60
Golds	5,125.49	+10.08
Oil, gas	4,939.86	+27.66

Volume 6.5 million

NEW YORK

Indust.	918.00	—8.02
Transpt.	303.90	—4.60
Utilities	112.93	—0.43
Comp.	333.68	—3.26

Volume 36 million.

$ EXCHANGE

IN VICTORIA today purchase of U.S. funds in terms of Canadian dollars is 1.1510 for cash, 1.1515 for cheques and 1.1110 for coins. Selling rates are 1.1630 for cash and 1.1615 for cheques.

IN MONTREAL, the U.S. dollar in terms of Canadian funds at noon was up ¼ at $1.1565. Pound sterling was up 1/50 to $2.7623.

IN NEW YORK, the Canadian dollar was down 19/100 to $0.8647 and pound sterling was down ½ to $2.3885.

Dividends

Bow Valley Industries Ltd., 7 per cent pfd. B, $1.09, Aug. 15, record July 31.

Canadian Occidental Petroleum Ltd., 7.5 cents, Oct. 1, record Sept. 5.

Chum Ltd., 24 cents, Class B, six cents, both Sept. 1, record Aug. 18.

Gold

LONDON (AP) — Closing gold prices Friday, in U.S. dollars a troy ounce.

London 650.00, Paris 647.21, Frankfurt 652.01, Zurich 651.50, Hong Kong 647.6.

SALESOMNI
SAVE GAS!!!
NEW 1980 DODGE
OMNI 024
3 door, liftback, 1.7 litre, 4 cylinder, 4 speed, 42 M.P.G. Highway. Stock No. 80154
MUST GO! ONLY $6100
WILLE Dodge • Chrysler
3200 DOUGLAS ST.
382-2313

On Vancouver Island there is a new number for quality report printing:
656-0171
ASK FOR ONE OF OUR SALES STAFF TO CALL ON YOU
Manning Press
P.O. Box 2608
Sidney, B.C. V8L 4C1

ADAMS MANN HINCHEY & CO.
Certified General Accountants
VICTORIA 386-3405
SIDNEY 656-5551
CRANBROOK, B.C.
GOLDEN, B.C.
INUVIK, N.W.T.
INVERMERE, B.C.
KIMBERLEY, B.C.
SIDNEY, B.C.
SPARWOOD, B.C.
VICTORIA, B.C.
YELLOWKNIFE, N.W.T.
With nine offices throughout British Columbia and the North West Territories we can offer a wide range of professional accounting services.
- AUDITING
- FINANCIAL STATEMENT PRESENTATION
- COMPUTER ACCOUNTING APPLICATIONS
- INCOME TAX (PERSONAL AND CORPORATE)
- CLIENT ACCOUNTING
  - PAYROLLS
  - ACCOUNTS RECEIVABLE
  - BOOKKEEPING
- SYSTEMS ANALYSIS
- MANAGEMENT ADVISORY SERVICES
- INVENTORY CONTROL PROCEDURES
- RECEIVERSHIPS
- SPECIALIZED INCOME TAX
- BUSINESS VALUATIONS
- PROVINCIAL AND FEDERAL SALES TAX
- EMPLOYEE SEARCH AND HIRING CONSULTATIONS
- ASSISTANCE WITH FINANCIAL REORGANIZATION
- PREPARATION OF PERSONAL NET WORTH FINANCIAL STATEMENTS
7-25

TV weekly

July 26 — August 1

AMBITIOUS KID from the wrong side of town, with a head full of dreams and a heart full of hustle, is Richard Dreyfuss in *The Apprenticeship of Duddy Kravitz*, Sunday at 9 on Channel 4.

Week's Sports

SATURDAY

11:00

⑪ International Auto Show: "Grand Finale Championship"

11:15

③⑤ Baseball: Regional coverage of Cincinnati Reds at New York Mets; Boston Red Sox at Minnesota Twins

12:00

②⑥ Sportsweekend: Scheduled events include: the Canada-West Germany dual swim meet; the Masters Waterski Championships; and the Little Britches Rodeo from High River, Alberta.

1:30

⑧ Tennis: "Players International Tournament"

3:00

⑦ Sammy Davis Jr. Open: Third round play

3:30

② Racquetball

4:00

⑦ Sports Spectacular: Calgary Stampede Rodeo, Part 2

⑧ Wide World Of Sports: Scheduled events include the World Series of Golf, the Summer National Drags, AAU Weightlifting and the Spruce Meadows National Cup equestrian event.

5:00

④ Wide World Of Sports: United States vs. West Germany Gymnastics Competition; Pocono "500" Indy-type car race.

7:30

⑧ NASL Soccer: Vancouver Whitecaps at Portland Timbers

1:20

⑦ WCT Tennis: "$200,000 Invitational Tournament" Bjorn Borg vs. Eddie Dibbs.

SUNDAY

12:00

⑦ Sports Spectacular: World Series Of Powerlifting.

1:00

⑤ SportsWorld: 10-round lightweight bout between Sean O'Grady and Gonzalo; World Cup Windsurfing.

⑦ Sammy Davis Jr. Open: Final round play.

2:00

③ Univers des Sports: Tennis: Finale de l'omnium ouvert du Quebec.

5:00

④ Auto Racing: "Can-Am Challenge"

5:30

⑨ Soccer Made In Germany: "Milano"

6:30

⑨ NASL Soccer: Philadelphia Fury vs. Seattle Sounders

TUESDAY

5:00

③ Football Canadien: Les Argonauts de Toronto visitent les Rough Riders d'Ottawa.

6:00

②⑥ CFL Football: Calgary Stampeders at Winnipeg Blue Bombers

WEDNESDAY

4:30

② Baseball: Oakland Athletics at Toronto Blue Jays

5:00

⑧ CFL Football: Saskatchewan Roughriders at Hamilton

7:00

② CFL Football: (Joined In Progress) B.C. Lions at Edmonton Eskimos.

7:30

③ Baseball des Expos: Au Stade Olympique, les Expos de Montreal rencontrent les Reds de Cincinnati.

⑥ Baseball: Oakland Athletics at Toronto Blue Jays

FRIDAY

10:00

⑤ Friday Night Fights: Wilfred Benitez faces Tony Chiaverini in a 10-round junior middleweight bout (live from Las Vegas).

Daytime Monday to Friday

Program listings are compiled from schedules supplied by the networks and stations who are solely responsible for their accuracy and late programming changes.

7:00

④ Good Morning America
⑤ Today
⑥⑧ Canada A.M.
⑦⑫ Morning News
⑪ The Jetsons
⑬ Vancouver (R)

7:25

⑤ News

7:30

⑤ Today
⑪ Star Blazers

8:00

⑦ J.P. Patches
⑪ Our Gang
⑫ Frisky Frolics

8:25

⑤ News

8:30

⑤ Today
⑦ Mary Tyler Moore
⑨ Zoom (R)
⑪ New Zoo Revue

9:00

② Symposium
④ Boomerang
⑤ Seattle Today
⑥ Movie
⑦ Donahue
⑧ It's Your Move
⑨ Sesame Street (R)
⑪ Family Affair
⑫ My Three Sons
⑬ 100 Huntley Street

9:15

② Quiz Kids (Mon, Thu)
② Big 30 (Tue)
② Reach For The Top (Wed)
② World Of Plants (Fri)

9:30

④ Edge Of Night
⑧ Kareen's Yoga
⑪ Flipper
⑫ Search For Tomorrow

9:45

② Skipper And Company (Mon, Wed, Fri)
② Hobbledehoy (Tue, Thu)

10:00

④ Love Boat (R)
⑦ The Price Is Right
⑧ Joyce Davidson
⑨ Studio See (R)
⑪ Tarzan
⑫ The Young And The Restless

10:15

② Friendly Giant
③ En Mouvement

10:30

② Mr. Dressup (R)
③ You Hou (Mon)
③ Au Jardin de Pierrot (Tue)
③ Tribulle (Wed)
③ Les Chiboukis (Thu)
③ Du Soleil a Cinq Cents (Fri)
⑤ Wheel Of Fortune
⑧ What's Cooking (Mon, Tue, Thu, Fri)
⑧ Creative Cooking (Wed)
⑨ Electric Company (R)
⑬ Yan Can

10:45

③ Oum, le Dauphin Blanc (Mon)
③ Fablio le Magicien (Tue, Thu)
③ Pouf et Riqui (Wed)
③ Grangallo et Petitro (Fri)

11:00

② Sesame Street
③ Magazine-Express
④⑬ Family Feud
⑤ Card Sharks
⑥ Barton And Company
⑦ The Young And The Restless
⑧ Mad Dash
⑨ Once Upon A Classic (Mon)
⑨ Cover To Cover (Tue-Fri)
⑪ Marcus Welby, M.D.
⑫ 700 Club

11:15

⑨ Thinkabout (Tue-Fri)

11:30

③ Un Animal, des Animaux (Mon)
③ Heidi (Tue)
③ Les Aventures de Pinocchio (Wed)
③ Temporel (Thu)
③ Bonjour, Comment Mangez-Vous? (Fri)
④⑬ Ryan's Hope
⑤ Password Plus
⑧ Definition
⑨ Rebop (R) (Tue-Fri)

AFTERNOON

12:00

② Midday News
③ Les Pierrafeu
④⑬ All My Children
⑤ Days Of Our Lives
⑥⑦⑧ News
⑨ Over Easy
⑪ The FBI
⑫ Donahue

12:15

⑥ Ida Clarkson

12:30

② Wok With Yan
③ Traits de Memoire (Mon)
③ La Vie Secrete des Animaux (Tue-Fri)
⑦ Search For Tomorrow
⑧ Alan Hamel
⑨ Washington Week In Review (R) (Mon)
⑨ Here's To Your Health (Tue)
⑨ Newsmakers (Wed)
⑨ The Victory Garden (Thu)
⑨ Stepping Out (Fri)

1:00

② Canadians (R)
③ Reflets d'un Pays
④ One Life To Live
⑤ The Doctors
⑥ Marcus Welby, M.D.
⑦ As The World Turns
⑨⑪⑬ Movie
⑫ Prisoner: Cell Block H

1:30

② Science Magazine (R)
⑤⑧ Another World
⑫ The Price Is Right

1:55

③ Le Telejournal

2:00

② Edge Of Night
③ Documentaires (Mon, Wed-Fri)
③ Daniel Boone (Tue)
④ General Hospital
⑥ Mr. Dressup (R)
⑦ Guiding Light

2:30

②⑥ Take 30 From Winnipeg (Mon)
②⑥ Take 30 From Sydney (Tue)
②⑥ Take 30 From Ottawa (Wed)
②⑥ Take 30 From Saskatoon (Thu)
②⑥ Take 30 From Toronto (Fri)
③ Cinema (Mon, Thu, Fri)
③ Le Temps de Vivre (Wed)
⑨ Spoleto Festival (Wed)
⑫ Dating Game

2:45

⑪ Cartoons

3:00

②⑥ Summer Festival
③ Animagerie (Tue)
④ Merv Griffin
⑤⑧ Movie
⑦ Emergency One!
⑨ Life Around Us
⑪ Cartoons
⑫ One Day At A Time (R)
⑬ Hollywood Squares

3:30

③ Un Ete a l'Ile Mirabelle (Tue)
⑨ Villa Alegre (R)
⑪ The Flintstones
The Gong Show
⑬ Rocket Robin Hood

4:00

② Beyond Reason
③ Animagerie (Mon, Wed-Fri)
③ Le Monde Merveilleux de Disney (Tue)
④ The Brady Bunch
⑥ Adam-12
⑦ John Davidson
⑨ Sesame Street (R)
⑪ The Munsters
⑫ Funorama
⑬ Spider-Man

4:30

② All In The Family (R) (Mon, Tue, Thu, Fri)
② Baseball (Wed)
③ Sol et Gobelet (Mon)
③ La Grande Aventure (Wed)
③ Orzowei ou l'Enfant de la Foret (Thu)
③ Un Ete dans le Grand Nord (Fri)
④ Happy Days Again
⑥ Bionic Woman
⑧ Sanford (Wed)
⑪⑫ Gilligan's Island

5:00

② The Beachcombers (R) (Mon, Tue, Thu, Fri)
③ La Legende des Chevaliers aux 108 Etoiles (Mon)
③ Football Canadien (Tue)
③ L'Odyssee Sous-Marine de l'Equipe Cousteau (Wed)
③ Les Gens de Mogador (Thu)
③ Des Autos et des Hommes (Fri)
④⑦⑬ News
⑤ Carol Burnett And Friends
⑧ Six Million Dollar Man (Mon, Tue, Thu, Fri)
⑧ CFL Football (Wed)
⑨ Mister Rogers (R)
⑪ The Partridge Family
⑫ I Dream Of Jeannie

5:30

② Mary Tyler Moore (R) (Mon, Thu, Fri)
② CBC Evening News (Tue)
⑤ News
⑥ Vancouver Island News
⑦ CBS News
⑨ Electric Company (R)
⑪ Bewitched
⑫ Andy Griffith

Saturday July 26

	7:00	7:30	8:00	8:30	9:00	9:30	10:00	10:30	11:00
Saturday Prime Time									
②	Star Chart	Kind Of Family	Return of Saint		Film Festival: Three-Card Monte				News
③	Winston Dans Les Iles		Cinema: Drame				Americans	Nouvelles	Politique
④	Lawrence Welk		Ugily Family	Blue Jeans	Love Boat		Fantasy Island		News
⑤	Outdoorsman	Wildlife	BJ and the Bear		Sanford	Joe's World	Good Time Harry	Good Time Harry	News
⑥	Hagen		Chips		Film Festival: Three-Card Monte				News
⑦	Beauty Show	Family Feud	Universe	Bad News Bears	Movie: Death Moon				Movie
⑧	Old Country	NASL Soccer				Flatbush	Hawaii Five-O		News
⑨	Nova		Monty Python	Good Neighbors	Movie: Pumpinhg Iron			Manimals	News
⑪	Kung Fu		Movie: Tom Jones					Movie: Room Service	
⑫	Joker, Joker	Match Game	Streets of San Francisco		Movie: The Manitou				Movie
⑬	Movie: Robinson Crusoe on Mars				Love Boat		Fantasy Island		Sports Page

7:00

④ Superfriends

⑤ Godzilla - Globetrotters Adventure Hour

⑥ Travel '80

⑦ Idea Thing

⑧ Educated Guess

⑪ A Better Way

⑫ Barba Poppa

⑬ Harrigan

7:30

⑤⑥ Creative Hands

⑦ Dialogue

⑪ Public Policy Forum

⑫ Bugs Bunny And Friends

⑬ Spider-Man

8:00

④ Plasticman

⑤ Fred And Barney Meet The Shmoo

⑥⑧ Robert M. Taylor

⑦ Mighty Mouse - Heckle & Jeckle

⑨ Sesame Street (R)

⑫ Tom And Jerry

8:30

⑥ Wrestling

⑧ Circle Square

⑪ Idea Thing

⑬ Battle Of The Planets

9:00

② Movie: ★★ **"Surprise Package" (1960) Mitzi Gaynor, Yul Brynner. A deported gambler decides to steal the crown of the Greek king after his old girlfriend appears instead of the money promised him.**

⑦⑫ Bugs Bunny - Road Runner

⑥ Red Fisher

⑨ Mister Rogers (R)

⑪ 60 M.P.H.

⑬ Rocket Robin Hood

9:30

④ Scooby And Scrappy Doo

⑤ Daffy Duck

⑪ Jerry Falwell

⑧ Let's Go: A program for youngsters, created by children themselves and providing unlimited opportunities to learn about their world.

⑨ Zoom (R)

⑪ It's Your Business

10:00

⑤ The Jetsons

⑥ Swiss Family Robinson: "Second Honeymoon" For their mother's birthday, the children spend the night in a cave so that their parents can have a second honeymoon. (R)

⑨ Footsteps: "War And Peace" Ways to help children work through their relationships with their sisters and brothers are examined.

⑪ Our Gang

⑫ Oceans Alive

10:30

④ Laff-A-Lympics

⑤ Jonny Quest

⑥ Weekend Report

⑦ Popeye

⑧ Untamed World: "Japan" The remnants of past Japanese culture and heritage which can still be seen in the country's modern ceremonies and religions are examined. (R)

⑨ Once Upon A Classic: "The Old Curiosity Shop" Quilp is forced to flee from the police and Kit travels to Tong to see Nell. (Part 10 of 10) (CC) (R)

⑪ Josie And The Pussycats

⑫ Adventures Of Gilligan

⑬ Wrestling

11:00

② WOW!: "Fern The Red Deer" - "Captain Nemo" (R)

④ Weekend Special: "My Dear Uncle Sherlock" A 12-year-old boy uses his powers of deductive reasoning to solve a mystery in his community. (R)

⑤ Baseball Pre-Game Show

⑥ Island Sports Report

⑧ McGowan And Company

⑨ Magic Method Of Oil Painting

⑪ International Auto Show: "Grand Finale Championship"

⑫ Waldo Kitty

11:15

⑤ Baseball: Regional coverage of Cincinnati Reds at New York Mets; Boston Red Sox at Minnesota Twins

11:30

④ American Bandstand: Guest: Stanley Clarke.

⑥ Island Country Garden

⑦ Fat Albert

⑧ Showbiz

⑨ Bonaventure Travel

⑫ King Kong

⑬ Inside Track

AFTERNOON

12:00

②⑥ Sportsweekend: Scheduled events include: the Canada-West Germany dual swim meet from the Etobicoke Olympium; the Masters Waterski Championships from Callaway Gardens, Georgia; and the Little Britches Rodeo from High River, Alberta.

⑦⑫ Shazam

⑧ Feel Like Dancin'

⑨ Ben Wattenberg's 1980: Ben Wattenberg takes a look at France's burgeoning atomic power industry and a historical essay entitled "False Prophets" is featured.

⑪ Movie: ★★½ **"Lady From Louisiana" (1941) John Wayne, Osa Massen. A Louisiana lawyer's romance with the daughter of a well-known gambler comes to a halt over the question of gambling.**

⑬ 100 Huntley Street

12:30

④ Action: Inner City: An interview with Dorothy Hollingsworth, president of the Seattle School Board; a report on hypertension; and a look at Seattle's Southeast District Youth Accountability Program.

⑦ Tarzan - Super Seven

⑨ Images Of Indians: "Warpaint And Wigs" Interviews with filmmaker Alana Obomsawin and actor Dehl Berti reveal how the movie image has affected the self-image of the American Indian.

⑫ Fat Albert

1:00

④ The Baxters: Fred Baxter and his daughter argue about her boyfriend's overnight visit.

⑧ Travel '80

⑨ Movie: ★★★ **"I Want You" (1952) Dana Andrews, Dorothy McGuire. During the Korean War, a young man's call to military duty provokes serious antagonism among his loved ones.**

⑫ It's About People

1:30

④ Alias Smith And Jones: Heyes and Curry, roped and helpless, watch while two groups have a shootout over the reward offered for turning them in.

⑦ 30 Minutes: Betsy Aaron reports on death education; Christopher Glenn looks at the problems of teen-age parents. (R)

⑧ Tennis: "Players International Tournament"

⑫ 12 Digest

⑬ Wrestling

2:00

⑤ Movie: ★★½ **"The Lone Ranger And The Lost City Of Gold" (1958) Clayton Moore, Jay Silverheels. The Lone Ranger and Tonto attempt to put a stop to Indian murders committed by greedy white men.**

⑦ Emergency One!: A fireman is injured by a dangerous chemical.

⑪ Tarzan: An ex-Nazi comes to the jungle looking for a million dollars in bonds.

⑫ 700 Club

2:30

④ Movie: ★★★ **"Sherlock Holmes And The Pearl Of Death" (1944) Basil Rathbone, Nigel Bruce. Based on a story by Arthur Conan Doyle. Sherlock Holmes and Watson set out to investigate the mystery surrounding the Creeper and a stolen gem.**

⑧ Sports Hot Seat

⑬ Sports Probe: Tom Cousineau guests. (Part 1)

3:00

② You Can Do It: A simple way of making extra beds, a kite maker and special floral arrangements which can give a home the feeling of spring during the winter are highlighted. (R)

⑤ Young People's Special: "Year Of The Dragon" Immigrating to 19th-century America, an Oriental youngster finds adventure on board ship and in his adopted country.

⑥ Maturity: The Golden Years

⑦ Sammy Davis Jr. Open: Third round play in this $300,000 PGA tour event (from Wethersfield Country Club in Connecticut).

⑧ Wrestling

⑨ Here's To Your Health: "Narcolepsy" (CC)

⑪ Voyage To The Bottom Of The Sea: The Seaview loses contact with the world as a fanatical senator hypnotizes the entire crew.

⑫ Sunday Line

⑬ In Private Life: Gilles Lamontagne, Minister of National Defense, guests.

3:30

② Racquetball

⑥ Berisoff Travel

⑨ The Victory Garden

⑫ Christian International Broadcasters

⑬ Money Talks

4:00

② Movie: ★★★ **"Running Man" (1963) Lee Remick, Alan Bates. After meeting her husband in Spain with fraudulent insurance money, a young woman discovers they're being followed by an insurance investigator.**

④ America's Athletes 1980: Athletes include gymnasts Kurt Thomas and Egerhard Gienger; marksman David Steen; 5000-meter runners Marty Liquori and Eddie Hart; and the U.S. and Japanese volleyball teams.

⑤ Big Henry And The Polka-Dot Kid: A ten-year-old orphan goes to live with his uncle and must fight to prevent the destruction of his blind dog.

⑥ Showbiz

⑦ Sports Spectacular: Calgary Stampede Rodeo, Part 2 (from Calgary, Canada); a preview of the Pipino Cuevas - Thomas Hearns WBA Welterweight Championship bout, featuring an interview with Hearns.

⑧ Wide World Of Sports: Scheduled events include the World Series of Golf, the Summer National Drags, AAU Weightlifting and the Spruce Meadows National Cup equestrian event.

⑨ Evening At Pops: International opera star Marilyn Horne joins John Williams and the Boston Pops for an evening of music ranging from Bizet to Broadway. (R)

⑪ Twilight Zone: Five people are trapped in a cylindrical enclosure and seek an escape.

⑫ Funorama

⑬ Great Debate: Resolved: "That The Church Should Stay Out Of Politics"

4:30

⑥ Capital Comment

⑪ Twilight Zone: A newly commissioned officer arrives in the Philippines in the waning years of World War II.

⑫ Our Gang

5:00

④ Wide World Of Sports: United States vs. West Germany Gymnastics Competition (from Bremerhaven, W. Germany); Pocono "500" Indy-type car race (from Long Pond, Pa.).

⑤ The Gong Show

⑥ A Man Called Sloane: Sloane tries to squash a bizarre woman who is bent on destroying United States food crops with swarms of poisonous locusts.

⑦ In Search Of... : "Earth Visitors"

⑨ Upstairs, Downstairs: "An Object Of Value" The disappearance of a valuable diamond brooch causes gossip and suspicion below stairs when Lady Marjorie's widowed mother and her companion come to stay.

⑪ Outer Limits: Five geniuses of strangely similar backgrounds vanish when their father, an alien from a distant world, returns to claim them.

⑫ Ruff House

⑬ Global Weekend

5:30

⑤⑦ News

⑫ 30 Minutes

⑬ Sports Griddle: Host: Greg Douglas.

EVENING

6:00

② CBC Evening News

⑤ NBC News

⑥⑧ News

⑦ CBS News

⑨ Once Upon A Classic: "The Boy With Two Heads" A young boy is rewarded for thwarting a burglary at an antique shop with a South American witch doctor's shrunken head, an old native drum and some bamboo pipes. (CC) (R)

⑪ Star Trek: The Enterprise is surrounded by an alien web as Spock and McCoy search for Kirk's body which was lost in space.

⑫ Week's End: Host: Mary Starrett.

⑬ Saturday Show

6:30

② Jimmy Phair

④ News

⑤ Match Game

⑥⑧ Joys Of Collecting

⑦ All In The Family: Gloria is thrown into a state of complete shock when Mike unveils his future plans for the Stivic family.

⑫ Bugs Bunny - Road Runner

7:00

② Star Chart: Guests: Billy Joel, Pat Benatar, Charlie Dore, Pure Prairie League, Jenson Interceptor, Uranus.

④ Lawrence Welk: "Silver Anniversary Program"

⑤ Western Outdoorsman

⑥ Hagen: Hagen searches for an escaped patient from a mental hospital who is accused of poisoning her roommate the same way she did her stepson many years earlier.

⑦ $1.98 Beauty Show

⑧ Grand Old Country: Guests: Laura Vinson, Freddy Fender. (R)

⑨ Nova: "Mr. Ludwig's Tropical Dreamland" The story of the Jari project, a multi-million dollar venture in the Brazilian rain forest, and its mastermind, billionaire Daniel Ludwig, is told. (CC) (R)

⑪ Kung Fu: Caine is stalked by two deadly adversaries. (Part 1)

⑫ Joker, Joker, Joker

⑬ Movie: ★★½ **"Robinson Crusoe On Mars" (1964) Paul Mantee, Vic Lundin. A man and a monkey search for food and water after their spaceship lands on Mars.**

7:30

② A New Kind Of Family: After snooping in Tony's diary, Kit follows him to a disco in the belief that he's heading into trouble. (R)

⑤ Wildlife Adventure: "The Monkeys Of Ndumu"

⑦ Family Feud

⑧ NASL Soccer: Vancouver Whitecaps at Portland Timbers

⑫ Match Game

8:00

② Return Of The Saint: A world-famous pop singer (Kim Goody) is menaced in Rome in a plot involving her overprotective manager (Laurence Luckinbill).

④ The Ugily Family: A plain-looking family from New Jersey moves to sunny California, home of the "beautiful people."

⑤ BJ And The Bear.

⑥ CHiPs.

⑪ Movie: ★★★★ **"Tom Jones" (1963) Albert Finney, Susannah York. An 18th-century Englishman rises from rustic country life to become a devilish playboy and man-about-town.**

⑫ Streets Of San Francisco:

8:30

④ Blue Jeans: A struggling rock group searches for another young musician to join their band and help pay their rent.

⑦ The Bad News Bears: Buttermaker wants to get Amanda a bicycle for her birthday but his financial cupboard is bare.

⑨ The Good Neighbors: "The Weaver's Tale"

9:00

②⑥ CBC Film Festival: ★★½ "Three-Card Monte" Richard Gabourie, Chris Langevin. A fast-living card shark teams up with a young runaway for fun and adventure.

⑦ Universe

⑨ Monty Python's Flying Circus.

④⑬ Love Boat.

⑤ Sanford:

⑦ CBS Movie: ★★ **"Death Moon" (1978) Robert Foxworth, Barbara Trentham.**

⑨ Movie: **"Pumping Iron" (1977) Arnold Schwarzenegger, Lou Ferrigno.**

⑫ Movie: ★★½ **"The Manitou" (1978) Tony Curtis, Susan Strasberg.**

9:30

⑤ Joe's World.

⑧ Flatbush.

10:00

④⑬ Fantasy Island.

⑤ Good Time Harry.

⑧ Hawaii Five-O

10:30

⑤ Good Time Harry..

⑨ Manimals.

10:45

⑪ Movie: ★★½ **"Room Service" (1938) Marx Brothers, Lucille Ball.**

11:00

②⑥ CBC National News

④⑤ News

⑦ Movie: ★★★ **"Winning" (1969) Paul Newman, Joanne Woodward.**

⑧ CTV National News

⑫ Movie: ★★½ **"Algiers" (1938) Charles Boyer, Hedy Lamarr.**

⑬ Sports Page

11:15

② News

④ ABC News

⑥ Vancouver Island News

11:20

⑧ News

11:30

④ Movie: ★★ **"Sudden Terror" (1970) Mark Lester, Lionel Jeffries.**

⑤ Saturday Night Live

11:40

② Movie: ★★★ **"Spawn Of The North" (1938) Henry Fonda, George Raft.**

12:00

⑬ Movie: ★★★ **"My Geisha" (1962) Shirley MacLaine, Yves Montand.**

12:05

⑥ Movie: ★★½ **"Uptown Saturday Night" (1974) Sidney Poitier, Bill Cosby.**

⑧ Movie: ★★★ **"The Yellow Rolls-Royce" (1964) Rex Harrison, Ingrid Bergman.**

12:45

⑪ News

1:00

⑤ Second City TV

⑫ News

1:20

⑦ WCT Tennis

1:25

④ Alias Smith And Jones

1:30

⑤ Movie: ★★★½ **"The Rose Tattoo" (1955) Anna Magnani, Burt Lancaster.**

2:20

⑥ Movie: ★★½ **"Chief Crazy Horse" (1955) Victor Mature, Suzan Ball.**

⑦ News

2:25

④ News

2:35

⑧ Movie: ★★★ **"The Tunnel Of Love" (1958) Doris Day, Richard Widmark.**

Sunday July 27

	7:00	7:30	8:00	8:30	9:00	9:30	10:00	10:30	11:00
Sunday Prime Time									
②	Beachcombers	Muppets	Happy Days	Three's Company	Edward and Mrs. Simpson: Pt. 3		Summer Concert		News
③	Chez Denise	Beaux Dimanches		Beaux Dimanches		Beaux Dimanches		Nouvelles	Cinema
④	Galactica 1980		When the Whistle Blows		Movie: The Apprenticeship of Duddy Kravitz				News
⑤	Disney's Wonderful World		Chips		Movie: Airport '77				News
⑥	Beachcombers	Alice	National Geographic		Edward and Mrs. Simpson: Pt. 3		Summer Concert		News
⑦	60 Minutes		One Day At A Time		Alice	Jeffersons	Trapper John, M.D.		News
⑧	Lou Grant		National Geographic		Vaga$		Best Of W-5		News
⑨	Soc.—in Pro.	Ben Wattenburg	Evening At Pops		Masterpiece Theatre		Modern Art	Human Face of China	
⑪	Movie: The Deadly Hunt			Probe	Contact	Fast Lane	Focus	700 Club	
⑫	Streets Of San Francisco		Creatures Great and Small		Horseman Riding By		60 Minutes		Doctor Down
⑬	60 Minutes		Movie: Alternative			Jeffersons	Bang, Bang, You're Alive		Sports Page

7:00

④ Viewpoint On Nutrition

⑤ Faith For Today

⑥⑧ McGowan And Company

⑦ Day Of Discovery

⑪ Jerry Falwell

⑫ The Kroeze Brothers

⑬ Harrigan

7:30

④ This Is The Life

⑤ Davey And Goliath

⑥ Robert Schuller

⑦ Music And The Spoken Word

⑧ Sports Hot Seat

⑫ Jimmy Swaggart

⑬ Spider-Man

7:45

⑤ Dialogue

8:00

④ Insight

⑤ Eucharist

⑦ Sunday Morning

⑧ Search

⑨ esame Street (R)

⑪ Jimmy Swaggart

8:30

④ Agriculture U.S.A

⑤ I Like Myself

⑥ Jimmy Swaggart

⑧ Oral Roberts

⑪ Introduction To Life

⑫ Day Of Discovery

⑬ Godzilla

9:00

② Wild Kingdom

④ Boomerang

⑤ Pleasant Journeys

⑥⑧ Rex Humbard

⑨ Sesame Street (R)

⑪ The Kroeze Brothers

⑫ Anchor

9:30

② Coronation Street

④ Kidsworld

⑤ Gardening With Ed Hume

⑦ Face The Nation

⑪ Rex Humbard

⑫ Robert Schuller

⑬ Battle Of The Planets

10:00

④ Kids Are People Too

⑤ Movie: ★★½ **"The Lone Ranger" (1956) Clayton Moore, Jay Silverheels. A wealthy ranching family interferes when the Lone Ranger and Tonto try to settle an Indian dispute.**

⑥ Oral Roberts

⑦ Eye On The Northwest

⑧ Creative Hands

⑨ Sesame Street (R)

⑬ Dr. Who

10:30

② Movie: ★★★ **"The Road To Morocco" (1942) Bing Crosby, Bob Hope. After being shipwrecked, two men head for Morocco.**

⑥ Search

⑦ Beta Chronicles: "Mysteries From Beyond The Triangle"

⑧ Day Of Discovery

⑪ Robert Schuller

⑫ Faith For Today

⑬ Rocket Robin Hood

11:00

⑥⑧ It Is Written

⑨ Sesame Street (R)

⑫ Ernest Angley

11:30

④ Animals Animals Animals: "Mountain Animals" (R)

⑤ Movie: ★★★ **"The Borrowers" (1973) Eddie Albert, Tammy Grimes. A tiny family living under the floorboards of a country house borrows odds and ends from "real" people to furnish their home.**

⑥ Day Of Discovery

⑧ Keith McColl

⑪ Search

⑬ Sunday Gardener: Host: Frank Van Hest.

AFTERNOON

12:00

② Meeting Place: Archbishop Charles Halpin officiates at a Roman Catholic service from Wickiup Native Centre in Regina, Saskatchewan. (R)

④ Issues And Answers

⑥ The World Tomorrow

⑦ Sports Spectacular: World Series Of Powerlifting (from Auburn, Ala.); an interview with boxer Pipino Cuevas.

⑧ Red Fisher

⑨ The Forsyte Saga: "No Retreat" Bicket confronts Michael about Victorine. Fleur gives birth to a son.

⑪ Movie: ★½ **"Return Of The Giant Monsters" (1966) Naoyuki Abe, Kojiro Hongo. Volcanic eruptions arouse a sleeping monster that threatens Japan with destruction.**

⑫ Jerry Falwell

⑬ 100 Huntley Street

12:30

④ Directions: The effects on children whose parents survived the Nazi Holocaust of World War II are examined. (R)

⑥ Keith McColl

⑧ Jimmy Swaggart

1:00

②⑥ Summer Country Canada: Guy Herritt, a resident of Newfoundland's southern coast, demonstrates his lifestyle -- that of an inshore fisherman.

④ Movie: ★★★ **"Three Coins In The Fountain" (1954) Clifton Webb, Dorothy McGuire. Three girls get varying results after wishing on a coin at the Fountain of Trevi.**

⑤ SportsWorld: 10-round lightweight bout between Sean O'Grady and Gonzalo Montellano (live from Omaha, Neb.); World Cup Windsurfing (from Hawaii); Survival of the Fittest.

⑦ Sammy Davis Jr. Open: Final round play in this $300,000 PGA tour event (live from Wethersfield Country Club in Connecticut).

⑧ Terry Winter

⑨ Washington Week In Review (R)

⑫ Faith 20

1:30

②⑥ Hymn Sing: The Hymn Sing Chorus and Orchestra perform selections including "The Church In The Wildwood," "Climb Every Mountain" and "I Found A Miracle" on a tour of the Maritime provinces. (R)

⑧ Academy Performance: ★★ "Airport '77" (1977) Jack Lemmon, Brenda Vaccaro. A jumbo jet carrying an elite group of art collectors to a museum opening in Florida crashes and sinks below sea level. (Part 1) (R)

⑨ Wall Street Week: "The Economy: Looking Over The Valley" Guest: Otto Eckstein, president, Data Resources. (R)

⑪ Movie: ★★ **"Blondie's Blessed Event" (1942) Penny Singleton, Arthur Lake. While Blondie is giving birth to Cookie, Dagwood is creating chaos at a builders' convention in Chicago.**

⑫ PTL Club

⑬ Wrestling

2:00

② The Best Of Man Alive: The man who infuriated the church establishment by charging that the members were politicizing Christ is profiled. (R)

⑥ Movie: ★★½ **"Seven Alone" (1975) Dewey Martin, Aldo Ray. A 13-year-old boy leads his six younger siblings on a perilous cross-country trek during the 1800s.**

⑨ Another Voice

2:30

② Canadian Reflections: "Journal: John Boyle" The young Canadian artist whose paintings are influenced by the country's mythology and history is profiled. - "The View From Vinegar Hill" The works of painter Barbara Elizabeth Mercer of Markham, Ontario are examined.

⑤ This Week In Baseball

⑨ Great Performances: "Uncommon Women And Others" A group of young women re-explores the options open to them as "uncommon women" on the occasion of their seven-year college reunion. (R)

⑬ Movie: ★★½ **"The Geisha Boy" (1958) Jerry Lewis, Suzanne Pleshette. A bumbling magician joins a USO tour in the Far East.**

3:00

② Nature Of Things: Dr. David Suzuki reports high-altitude physiology, the legendary scientist Galileo and dust storms. (R)

④ Movie: ★★½ **"King Of The Khyber Rifles" (1954) Tyrone Power, Michael Rennie. A British officer prevents a native revolt in India.**

⑤ Cameras In Motion: A close-up look at the people who shoot fast-action adventure and the problems they encounter under tough outdoor conditions is presented.

⑦ Movie: ★★★ **"Pete 'N' Tillie" (1972) Walter Matthau, Carol Burnett. A married couple drifts apart after their son dies, but love eventually brings them back together.**

⑪ Movie: ★★★ **"For Love Or Money" (1963) Kirk Douglas, Mitzi Gaynor. A wealthy woman hires a lawyer to play matchmaker for her three daughters.**

3:30

⑤ Make Me Laugh

⑧ Hawaii Five-O: A million-dollar kidnap case turns bizarre as Five-O delves into the past of a socialite victim and her plastic-surgeon husband.

⑫ Today In Bible Prophecy

4:00

②⑥ Jazz Canada: Guests: Russ Little, Aura and Herb Marshall, The Kathy Moses Quintet, The Jim Galloway Band. (R)

⑤ Classified Critical: "The Emerging Nations And Our Security" Jean Enersen examines the economic and political threats to America's economy and their effect on American jobs, food, shelter and clothing.

⑨ Picasso: "An Exhibition At The Walker Art Center, Minneapolis" More than 160 paintings, drawings, sculptures and collages reveal the genius and zeal of the artist who is regarded as the most significant single influence on 20th-century art.

⑫ Funorama

4:30

⑤ Tony Brown's Journal: "The Big C" An investigation into the reasons why twice as many blacks as whites die from major cancers.

⑧ Question Period: Moderator Bruce Phillips and a panel of guest journalists interview top newsmakers on current domestic and international issues.

⑨ Camera Three: "A Repertory Theater Grows In Brooklyn" Segments of the first two plays performed by the Brooklyn Academy of Music's new repertory theater company are highlighted. (R)

⑫ I Dream Of Jeannie: When Tony orders Jeannie to help someone else, she helps to rob a bank.

⑬ Horst Koehler: "Greece"

5:00

② This Week In Parliament: The week's legislation, debates and other activities in the House are discussed.

④ Auto Racing: "Can-Am Challenge"

⑤ Meet The Press

⑥ Student Forum

⑦ Emergency One!: "What's A Nice Girl... ?" (Part 1)

⑧ Untamed World: The animals and Eskimos who have managed to adapt to the hostile and cold Arctic are profiled. (R)

⑨ Superstar Profiles: "William Holden"

⑪ Bionic Woman: Jaime and Steve team up to stop a missile attack on Los Angeles launched from within the U.S.

⑫ Undersea World Of Jacques Cousteau: "The Water Planet" The hows and whys of oceanographic research include some strange and colorful phenomena unique to the water planet -- Earth.

⑬ Global Newsweek

5:30

④ ABC News

⑤ News

⑥ Vancouver Island News

⑧ Capital Comment

⑨ Soccer Made In Germany: "Milano"

EVENING

6:00

② Disney's Wonderful World

④⑥⑧ News

⑤ NBC News

⑦ CBS News

⑪ Star Trek: Kirk fries to save an alien spaceship from destruction.

⑫ Donahue

⑬ Western Front: "Behind-The-Scenes" Laurier LaPierre takes a behind-the-scenes look at the Vancouver Sun, CKNW radio and CKVU-TV.

6:30

④ Viewpoint On The News: Archibald Cox, former Watergate prosecutor who now heads Common Cause, discusses the aims of the citizens' lobbying group.

⑤ How Come?: A fledgling drummer gets a lesson from his idol, Louis Bellson; meet a human pretzel and visit Seattle's smallest commercial office space. Host: Al Wallace.

⑥⑧ The Provincial

⑦ News

⑨ NASL Soccer: Philadelphia Fury vs. Seattle Sounders

7:00

②⑥ The Beachcombers: Nick becomes the first victim of a crime wave that sweeps through Gibsons and confounds the local police. (R)

④ Galactica 1980: Troy and Dillon try to stop two Cylons from taking over a powerful broadcasting facility and transmitting Earth's location to their forces. (R)

⑤ Disney's Wonderful World: "The Misadventures Of Chip 'n' Dale" Donald Duck joins the two mischievous chipmunks for an hour of cartoons featuring the antics of the two. (CC) (R)

⑦⑬ 60 Minutes

⑧ Lou Grant: A powerful businessman's group flatters Mrs. Pynchon into backing a controversial new airport while Lou has problems with his hard-drinking financial editor.

⑪ Movie: ★★ **"The Deadly Hunt" (1971) Tony Franciosa, Peter Lawford. A pair of hired killers refuse to let the fury of a forest fire deter them from pursuing the young couple who are their intended victims.**

⑫ Streets Of San Francisco: Stone conducts an intense investigation to clear his partner of charges of accidentally killing an unarmed man.

7:30

② The Muppets: Guest: Jonathan Winters. (R)

⑥ Alice: Belle, a former waitress of Mel's who is broke, sweet-talks Mel into giving her back her old job. (R)

⑨ Ben Wattenberg's 1980: Ben Wattenberg takes a look at France's burgeoning atomic power industry and a historical essay entitled "False Prophets" is featured.

8:00

② Happy Days: Chachi's thrown apron lands on Arnold's grill and sets the place on fire, trapping Fonzie, Potsie and Ralph in the men's room. (R)

④ When The Whistle Olows: Hunk falls for a lady singer who is being terrorized by a gang of goons. (R)

⑤ CHiPs.

⑥⑧ National Geographic Special.

⑦ One Day At A Time.

⑨ Evening At Pops: Rav Charles.

⑫ All Creatures Great And Small.

⑬ The Alternative: An unwed mother (Wendy Hughes) has to choose between three prospective husbands.

8:30

② Three's Company.

⑪ Probe: Host: Jack Eddy.

9:00

②⑥ Edward And Mrs. Simpson: Prince Edward takes over the throne after the king's death,

④ Movie: ★★★★ **"The Apprenticeship Of Duddy Kravitz" (1974) Richard Dreyfuss, Randy Quaid.**

⑤ NBC Movie: ★★ **"Airport '77" (1977) Jack Lemmon, Brenda Vaccaro.**

⑦ Alice: Belle, a former waitress of Mel's who is broke, sweet-talks Mel into giving her back her old job. (R)

⑧ Vegas: Dan searches for a vengeance-seeking maniac who injected him with a poison for which there is no known antidote. (R)

⑨ Masterpiece Theatre: "Lillie: Bertie"

⑪ Contact: "Cystitis And Its Effects" Host: Linda Stahl.

⑫ A Horseman Riding By

9:30

⑦⑬ The Jeffersons: A comedy of errors lands George in a mental hospital,

⑪ Life In The Fast Lane: "Camping Survival Techniques For Youth".

10:00

②⑥ Summer Concerts: Yehudi Menuhin and Stephane Grappelli.

⑦ Trapper John, M.D.

⑧ The Best Of W-5.

⑨ Meanings Of Modern Art: "Impressionism.

⑪ Focus: Topic: Neo-natal transfer and care in Tacoma and outlying areas.

⑫ 60 Minutes

⑬ Bang, Bang, You're Alive

10:30

⑨ The Human Face Of China

⑪ 700 Club

11:00

②⑥ CBC National News

⑤⑦ News

⑧ CTV National News

⑫ Doctor Down Under

⑬ Sports Page

11:15

②⑥ Nation's Business

④ News

⑦ CBS News

11:20

②⑧ News

⑥ Vancouver Island News

11:30

④ ABC News

⑤ Dave Allen At Large

⑦ Mating And Dating In The '80s

⑫ Movie: ★★★½ **"Odd Man Out" (1947) James Mason, Robert Newton.**

11:40

⑧ Capital Comment

11:45

② Movie: ★★★ **"Honeymoon In Bali" (1939) Fred MacMurray, Allan Jones.**

④ Movie: ★★ **"Letters From Three Lovers" (1973) Barry Sullivan, June Allyson.**

12:00

⑤ Movie: ★★★½ **"Will Penny" (1968) Charlton Heston, Joan Hackett.**

⑪ News

⑬ Movie: ★★ **"Rebel Rousers" (1972) Jack Nicholson, Diane Ladd.**

12:05

⑥ Movie: ★★★ **"The Red Tent" (1971) Peter Finch, Sean Connery.**

12:10

⑧ Movie: ★★½ **"A Step Out Of Line" (1970) Vic Morrow, Peter Falk.**

12:30

⑦ Movie: ★★½ **"On The Beach" (1959) Gregory Peck, Ava Gardner.**

1:20

④ News

1:25

④ Note Of Faith

1:30

⑫ News

2:10

⑧ Movie: ★★½ **"The Boys" (1962) Richard Todd, Robert Morley.**

2:35

⑥ Movie: ★★½ **"Black Horse Canyon" (1954) Joel McCrea, Mari Blanchard.**

3:00

⑦ News

Monday
evening July 28

DAYTIME MOVIES

9:00

⑥ ★★½ "The Naked Dawn" (1956) Arthur Kennedy, Betta St. John. A thief is killed by a man he hired to help him deliver stolen money to his boss.

1:00

⑨ ★★★ "Notorious Gentleman" (1946) Rex Harrison, Lilli Palmer. A playboy's expulsion from Oxford begins a wild spree that ends in tragedy.

⑪ ★★½ "Calling Bulldog Drummond" (1951) Walter Pidgeon, Margaret Leighton. When crooks use military radar to scare the populace and pull off dramatic heists, detective Drummond is lured from retirement to investigate.

⑬ ★★½ "The Ladies' Man" (1961) Jerry Lewis, Helen Traubel. A love-scorned man decides to give up on women, only to land a job as a houseboy in a girls' boarding house.

3:00

⑤ ★★★ "Life Goes To War" (1977) Documentary. Johnny Carson narrates this look at World War II on the home front.

⑧ ★★½ "Ellery Queen: Don't Look Behind You" (1971) Peter Lawford, Harry Morgan. Ellery sets out to track down a strangler who has been terrorizing New York.

EVENING

6:00

② CBC Evening News

④ ABC News

⑥⑧ News

⑦ CBS News

⑨ Zoom (R)

⑪ I Love Lucy: On a pleasure cruise Lucy manages to have the boat run out of gas.

⑫ M.A.S.H: Colonel Flagg turns up at the 4077th wanting penicillin to barter for information.

⑬ Wings

6:30

④ News

⑤ NBC News

⑦ All In The Family: With the kids on vacation, Archie and Edith are faced with being alone for the first time in many years.

⑨ Over Easy: "Nutrition" (CC) (R)

⑪ Andy Griffith: The local barber misrepresents his worldly goods to a wealthy widow who decides to visit him.

⑫ Match Game

7:00

② Happy Days Again: A power-crazed acting sheriff takes a dislike to Fonzie and conducts a heavy-handed campaign to run him out of town.

④ Anna Karenina: Anna, convinced that she will die in childbirth, sends for Karenin, who arrives to find Vronsky also in attendance; Levin and Kitty become engaged. (Part 6 of 10)

⑤ Seattle Tonight: Host: Dick Klinger.

⑥ Hogan's Heroes: Klink presents the prisoners with a recorder for propaganda purposes.

⑦⑫ Joker's Wild

⑧ Circus: Cal Dodd and Sherisse Laurence welcome the bicycling Bertinis, Sir Chadwick Chase and his Rolls Rotten, Billy Bob Joe Swackhammer, the Sherry Troy cradle act, the Zoppes' Rhesus Monks and the teeterboard-bound Estradas. (R)

⑨ MacNeil - Lehrer Report

⑪ Hogan's Heroes: The Heroes attempt to foil the test of a new weapon being tried at Stalag 13.

⑬ Vancouver

7:30

② House Calls: Charley learns compassion for patients and earns hatred from the nursing staff when he is hospitalized with a bad back. (R)

⑤⑫ Tic Tac Dough

⑥ Rhoda: Rhoda has a difficult time convincing Joe they should move into a new apartment.

⑦ P.M. Magazine: A Denver mansion that appears to be haunted; fifth graders who are studying high finance.

⑨ Wilderness: "The Gibson Desert Of Australia"

⑪ Adam-12: Reed is questioned in detail after he shoots and kills a 16-year-old sniper.

	Monday Prime Time								
	7:00	7:30	8:00	8:30	9:00	9:30	10:00	10:30	11:00
②	Happy Days	House Calls	White Shadow		M.A.S.H.	WKRP	News Mag.	This Land	News
③	Pistroli	A Contrepoids	Scenario	Cinema: Policier				Nouvelles	
④	Anna Karenina: Pt. 6		That's Incredible		Movie: The Girls In The Office				News
⑤	Seattle Tonight	Tic Tac Dough	Little House On The Prairie		Movie: Airport '77				News
⑥	Hogan's Heroes	Rhoda	Little House On The Prairie		Stan Kann	Comedy Shop	News Mag.	This Land	News
⑦	Joker's Wild	P.M. Magazine	Flo	WKRP	M.A.S.H.	House Calls	Lou Grant		News
⑧	Circus		Flo	Headline Hunt	Movie: Airport '77				News
⑨	MacNeil	Wilderness	Superstar Prof.	Old Friends	Dial Line 9		Movie: Adventures Of Marco Polo		
⑪	Hogan's Heroes	Adam - 12	Movie: Wait Until Dark				News		Benny Hill
⑫	Joker's Wild	Tic Tac Dough	Newlyweds	Merv Griffin			On the Buses	News	After Benny
⑬	Vancouver				Status: Refugee		Forum Presents		Sports Page

8:00

② The White Shadow: Coach Reeves and his team play host to a touring high school basketball contingent from the Soviet Union. (R)

④ That's Incredible: Featured: people who jump off a bridge held by suspenders; pigeons who save lives; a man who catches arrows with his hands. (R)

⑤⑥ Little House On The Prairie: Laura develops a crush on the new boy in school, unaware that he has eyes only for Mary. (R)

⑦⑧ Flo: Flo reluctantly hires her straight-laced sister, who turns out to be so obnoxious that no one, including Flo, can stand her. (R)

⑨ Superstar Profiles: "Mel Brooks"

⑪ Movie: ★★★ **"Wait Until Dark" (1967) Audrey Hepburn, Alan Arkin. A blind woman outwits a trio of would-be heroin thieves.**

⑫ Newlywed Game

8:30

⑦ WKRP In Cincinnati: A Russian hog expert attending a farm conference in Cincinnati asks Bailey to help him defect. (R)

⑧ Headline Hunters

⑨ Old Friends... New Friends: Fred Rogers visits with Nancy Acosta, a 21-year-old teacher in the barrios of La Puente, outside of Los Angeles. (CC)

⑫ Merv Griffin: Guests: Mark Hamill, Peter Ustinov, Gallagher, Jane Seymour, Kurt Russell.

9:00

②⑦ M.A.S.H: After being ridiculed for trying to bring a piece of Toledo to the 4077th, Klinger redoubles his efforts to get home. (R)

④ ABC Movie: ★★ **"The Girls In The Office" (1979) Susan Saint James, Barbara Eden. Four young women working in a department store discover that love and a career do not always go hand in hand. (R)**

⑤ NBC Movie: ★★ **"Airport '77" (1977) Jack Lemmon, Brenda Vaccaro. The owner of the jet and an executive with the firm that built the craft organize a seemingly impossible rescue attempt. (Part 2) (CC) (R)**

⑥ Stan Kann

⑧ Movie: ★★ **"Airport '77" (1977) Jack Lemmon, Brenda Vaccaro. The owner of the jet and an executive with the firm that built the craft organize a seemingly impossible rescue attempt. (Part 2) (R)**

⑨ Dial Line 9: "Child Abuse" Host: Olivia Dorsey.

⑬ Status: Refugee: The resettlement of refugees in Vancouver is examined.

9:30

② WKRP In Cincinnati: A Russian hog expert attending a farm conference in Cincinnati asks Bailey to help him defect. (R)

⑥ Comedy Shop

⑦ House Calls: Charley learns compassion for patients and earns hatred from the nursing staff when he is hospitalized with a bad back. (R)

10:00

②⑥ CBC Newsmagazine

⑦ Lou Grant: Mrs. Pynchon is persuaded to back a controversial new airport, and Lou has problems with an alcoholic editor. (R)

⑨ Movie: ★★★ **"Adventures Of Marco Polo" (1938) Gary Cooper, Basil Rathbone. The travels of 13th-century explorer Marco Polo bring him to China.**

⑪ News

⑫ On The Buses: "The New Nurse" Problems arise when the new nurse at the depot comes to live with the Butlers as their new lodger.

⑬ The Forum Presents: Glenn Smith

10:30

②⑥ This Land: The meaning behind and the actual carving of Indian totem poles, as well as the stories they tell, are highlighted.

⑫ News

11:00

②⑥ CBC National News

④⑤⑦ News

⑧ CTV National News

⑪ After Benny Hill

⑫ After Benny Hill

⑬ Sports Page

11:20

⑥ Vancouver Island News

⑧ News

11:27

② News

11:30

④ ABC News

⑤ Tonight

⑦⑫ Harry O

⑪ National News

11:45

② Robin's Nest

11:50

④ Barney Miller

12:00

⑪ 700 Club

⑬ Movie: ★★ **"Ali, The Man Behind The Myth" (1976)**

12:05

⑥ Movie: ★★½ **"The Badge Or The Cross" (1971) George Kennedy, Ricardo Montalban.**

⑧ Movie: ★★★ **"The Affair" (1973) Natalie Wood, Robert Wagner.**

12:15

② The Good Life

12:25

④ Barney Miller

12:40

⑦⑫ CBS Late Movie: ★★½ **"Secrets Of A Psychiatrist" (1970) Roy Thinnes, Luther Adler.**

1:00

④ Six Million Dollar Man

⑤ Tomorrow

⑪ News

1:50

⑧ Movie: ★★★ **"Wings Of The Hawk" (1953) Van Heflin, Julie Adams.**

2:00

④ News

2:05

⑥ Movie: ★★ **"Grave Of The Vampire" (1974) William Smith, Michael Pataki.**

2:40

⑦ Movie: ★★½ **"The Games" (1970) Ryan O'Neal, Charles Aznavour.**

⑫ News

4:40

⑦ News

Tuesday
evening July 29

DAYTIME MOVIES

9:00

⑥ ★★★ "Dark Of The Sun" (1968) Rod Taylor, Yvette Mimieux. A pair of Congo mercenaries undertakes the rescue of a besieged town and the recovery of a fortune in uncut diamonds.

1:00

⑨ ★★★ "I Want You" (1952) Dana Andrews, Dorothy McGuire. During the Korean War, a young man's call to military duty provokes serious antagonism among his loved ones.

⑪ ★★ "The Purple Plain" (1955) Gregory Peck, Win Min Than. An RAF pilot fights against having a nervous breakdown after learning of his wife's death.

⑬ ★★★ "Papa's Delicate Condition" (1963) Jackie Gleason, Glynis Johns. A woman becomes upset with her husband after he buys a drugstore and a circus.

3:00

⑤ ★★½ "A Covenant With Death" (1967) George Maharis, Laura Devon. An empathetic young judge struggles with a puzzling murder case.

⑧ ★★½ "I Love A Mystery" (1967) Ida Lupino, David Hartman. When three insurance investigators set out to locate a wealthy policyholder, their search leads them to a remote island where some strange things are happening.

EVENING

6:00

②⑥ CFL Football: Calgary Stampeders at Winnipeg Blue Bombers

④ ABC News

⑦ CBS News

⑧ News

⑨ Zoom (R)

⑪ I Love Lucy: The Ricardos go to Cuba, where Ricky wants to introduce his relatives to his wife and son.

⑫ M.A.S.H: Frank is driven by his jealousy of Trapper into proposing to Hot Lips.

⑬ Wings

6:30

④ News

⑤ NBC News

⑦ All In The Family: Archie demands that Edith not take charity and return a mink cape she received from her wealthy cousin.

⑨ Over Easy: Guests: Jim Backus and his wife Henny. (CC) (R)

⑪ Andy Griffith: The Mayberry band, composed of more flats than sharps, gets ready for its annual trip to the state band competition.

⑫ Match Game

7:00

④ P.M. Northwest

⑤ Seattle Tonight: Host: Dick Klinger.

⑦⑫ Joker's Wild

⑧ Diff'rent Strokes: Willis joins a street gang and gets caught painting graffiti on buildings. (R)

⑨ MacNeil - Lehrer Report

⑪ Hogan's Heroes: Hogan tries to steal a picture from the Gestapo that they are using to blackmail Klink.

⑬ Vancouver

7:30

④ Sha Na Na: Guest: Freddy Fender.

⑤⑫ Tic Tac Dough

⑦ P.M. Magazine: Outrageous hair styles of the '80s; the tropical paradise of Molokai, Hawaii.

⑧ Stars On Ice: Guests: Lisa Marie Allen, Perry Jewell, Gordon Forbes, Doug Crosley, Mary Lou Collins. (R)

⑨ Wonders Of The Sea

⑪ Adam-12: Malloy and Reed forget to "go by the book" when citing a traffic violator who turns out to be wanted for armed robbery.

8:00

④ Happy Days: Chachi's thrown apron lands on Arnold's grill and sets the place on fire, trapping Fonzie, Potsie and Ralph in the men's room. (R)

⑤⑧ The Misadventures Of Sheriff Lobo: Lobo, trying to qualify for a state grant on the basis of a crime wave, is delighted when a motorcycle gang invades Orly. (R)

⑦ "G.I.'s": A squad of Americans searching for Nazis in the rain in Italy are mistaken for the enemy by the British when they take refuge in an abandoned German tank.

⑨ Nova: "A Is For Atom, B Is For Bomb" Dr. Edward Teller, the "Father of the H-Bomb," acclaimed as a scientific genius and also called one of the most dangerous scientists in the country, is profiled. (CC) (R)

⑪ Hee Haw: Guests: Dottie West, Pat Buttram, Jimmy C. Newman, Lonnie Brooks.

⑫ Newlywed Game

8:30

④ Laverne & Shirley: While travelling via train to visit Laverne's grandmother, the girls are handed a top-secret document by a stranger who then dies at their feet. (Part 1) (R)

⑦ CBS Movie: ★★★½ **"Network" (1976) Faye Dunaway, William Holden. An ambitious female television executive attempts to capitalize on a newscaster's announcement that he is going to kill himself on the air. (R)**

⑫ Merv Griffin: Guests: Kirk Douglas, Peter Douglas, Katharine Ross, James Farentino, Ron O'Neal.

9:00

② Reach For The Top

④ Three's Company: Chrissy, dying to learn who is sending her secret love notes, sets up a blind date with her mysterious admirer. (CC) (R)

⑤ Sharks: The Death Machines: Henry Fonda narrates this adventure special featuring underwater footage of sharks and chronicling the story of the only man known to have survived a shark attack. (R)

⑥ Hogan's Heroes: An English traitor parachutes into Stalag 13 with some secret information. (Part 1)

⑧ Alice: Belle, a former waitress of Mel's who is broke, sweet-talks Mel into giving her back her old job. (R)

⑨ U.S. Chronicle: "Old Folks At Home" Jim Lehrer investigates the problems of housing for the elderly and senior citizens express their fears over rising taxes and inflation.

⑪ Nashville Music

⑬ Movie: ★★½ **"I Will, I Will...For Now" (1976) Elliott Gould, Diane Keaton. A married couple tries to solve their sexual incompatibility with a legal contract, sex books and group therapy.**

9:30

② Mary Tyler Moore (R)

④⑧ Taxi: The cabbies pool their money to buy a painting in the hopes of cashing in big when the artist dies. (R)

⑥ Rhoda: Joe and Rhoda encounter their first problem as husband and wife, and have trouble talking to each other.

⑨ The Righteous Apples: "By Hook" A clever pimp persuades Sandy Burns that he holds the key to a bright future when he discovers she is desperate for money.

⑪ Pop! Goes The Country: Guests: Danny Davis and The Nashville Brass, Helen Cornelius.

10:00

② Happy Days Again: A marathon dance at Arnold's becomes the battleground for Joanie and her arch-rival Jill Higgins.

④⑧ Hart To Hart: Jonathan and Jennifer are on opposing sides when they try to solve a murder in which the best friends of both are the suspects. (R)

⑤ Eischied: Eischied suspects that a veteran detective involved with the mob may have been responsible for the murder of a famous disco owner.

⑥ Sha Na Na: Guest: Charley Pride.

⑨ Monty Python's Flying Circus: A man who has some funny walks, and the Blackmail Game, The Society For Putting Things On Top Of Things, and a bad case of accident-proneness. (R)

⑪ News

⑫ On The Buses: "Lost Property" Stan and Jack decide to get even with the Inspector for issuing an inconvenient "lost property forms" policy.

10:30

② Carousel

⑥ That's Hollywood

⑨ Newsmakers

⑫ News

11:00

②⑥ CBC National News

④⑤⑦ News

⑧ CTV National News

⑨ Soundstage

⑪ After Benny Hill

⑫ After Benny Hill

⑬ Sports Page

11:20

⑥ Vancouver Island News

⑧ News

11:27

② News

11:30

④ ABC News

⑤ The Best Of Carson

⑦⑫ Cannon

⑪ National News

11:45

② Movie: ★★ **"College Holiday" (1936) Jack Benny, Martha Raye.**

11:50

④ Soap

12:00

⑪ 700 Club

⑬ Movie: ★★ **"Daughters, Daughters" (1976) Shai K. Ophir, Michal Bat-Adam.**

12:05

⑥ Movie: ★★½ **"Where The Spies Are" (1966) David Niven, Francoise Dorleac.**

⑧ Movie: ★★ **"Lemora, Lady Dracula" (1973) William Wilton, Lesley Gilb.**

12:25

④ ABC Movie: ★★½ **"A Chance To Live" (1979) David Cassidy, Vince Edwards.**

12:40

⑦⑫ Barnaby Jones

1:00

⑤ Tomorrow

⑪ News

1:50

⑦ Movie: ★★½ **"The Sicilian Clan" (1970) Jean Gabin, Alain Delon.**

⑫ News

2:05

⑧ Movie: ★★★ **"Saddle Tramp" (1950) Joel McCrea, Wanda Hendrix.**

2:20

⑥ Movie: ★★½ **"Tanganyika" (1954) Van Heflin, Ruth Roman.**

2:50

④ Six Million Dollar Man

3:50

④ News

4:06

⑦ News

	Tuesday Prime Time								
	7:00	7:30	8:00	8:30	9:00	9:30	10:00	10:30	11:00
②	CFL Football—In Pr.				Reach For Top	Mary T. Moore	Happy Days	Carousel	News
③	Football—In Pr.	Nouvelles	Documentaires	Cinema: Western			Propos	Nouvelles	Reportage
④	P.M. Northwest	Sha Na Na	Happy Days	Laverne	Three's Company	Taxi	Hart To Hart		News
⑤	Seattle Tonight	Tic Tac Dough	Misadventures of Sheriff Lobo		Sharks: The Death Machine		Eischied		News
⑥	CFL Football—In Pr.				Hogan's Heroes	Rhoda	Sha Na Na	That's Hollyw'd	News
⑦	Joker's Wild	P.M. Magazine	G.I.'s	Movie: Network					News
⑧	Diff. Strokes	Stars on Ice	Misadventures of Sheriff Lobo		Alice	Taxi	Hart to Hart		News
⑨	MacNeil	Sea Wonders	Nova		U.S. Chronicle	Righteous Apples	Monty Python	Newsmakers	Soundstage
⑪	Hogan's Heroes	Adam - 12	Hee Haw		Nashville Music	Pop Country	News		Benny Hill
⑫	Joker's Wild	Tic Tac Dough	Newlyweds	Merv Griffin			On the Buses	News	After Benny
⑬	Vancouver				Movie: I Will, I Will				Sports Page

CBC radio highlights

CBC FM radio station can be dialled at 105.7

SATURDAY
F.M. Network

3:05 p.m. Chicago Symphony — Henry Mazer conducting.

7:05 p.m. Audience — The Woman in the Wilderness, a documentary on the Franciscan missions in California and their influence on the arts and letters of North America.

9:05 p.m. International Concert — Part 1 — Budapest Music Weeks 1979, the Budapest Symphony Orchestra, Chorus of Hungarian Radio and TV; Julia Paszthy, soprano; Tamara Takacs, contralto; Boldizar Keonch, tenor, Laszlo Polgar, bass; Janos Ferencsik, conductor. *Mozart:* Mass in C minor. Part II — *Promenos* 1980, the Dutch Radio Orchestra conducted by Lief Segerstam; Zara Nelsova, cello; Christopher Sager, piano; *Brahms:* Nanie, Op. 82; Henk Badings: Symphonie Variations; *Tchaikovsky:* Rococo Variations.

SUNDAY
F.M. Network

11:05 a.m. In Concert — Host: Cam Trowsdale. Pianist Elyakim Taussig in concert from the Beth Tzedec Music Festival in Toronto.

3:30 p.m. The Transcontinental — Today, music of Naples, including songs of *Luciano Pavarotti* and *Franco Corelli.*

4:30 p.m. Organists In Recital — From the church of St. Zephirin in La Tuque, Quebec, Denis Regnaud performs *Olivier Messiaen:* L'Ascension.

5:05 p.m. Opera In Stereo — The Houston Grand Opera presents *Rossini's* La Cenerentola (Cinderella).

8:05 p.m. Two New Hours — The Sounds of New Music present concert highlights from the Alberta Composers' Festival in Calgary.

10:05 p.m. Celebration — Hosts Warren Davis and Bronwyn Drainie present Two Minorities: Our Life is like the Flame of an Icon Lamp, a portrait of the Eastern Orthodox community in Finland; and Saying No to the Devil, a documentary by Vera Blackwell, on the religious revival in Czechoslovakia. (Repeat).

MONDAY
F.M. Network

11:35 a.m. Mostly Music — Host: Barclay McMillan. Fourth of six Monday broadcasts offering the creme de la creme of concerts from major European music festivals.

3:04 p.m. Light Music Society — Host: Warren Davis. Music with a Scottish flavour — *Hamish MacCunn:* Oveture 'The Land of the Mountain and Flood' (Scottish National Orchestra under Alexander Gibson); *Malcolm Arnold:* Four Scottish Dances (London Philharmonic Orchestra conducted by the composer); *Arnold:* Overture 'Tam O'Shanter' (New Symphony Orchestra of London under Alexander Gibson). Also, Scottish tenor Kenneth McKeller performs traditional Scottish songs: Here's Tae the Year that's Awa, The Lea Rig, Oor ain Fireside, Bonnie Gallowa, Mary (Kind, Kind, and Gentle is She), Mull of the Cool Ben's, and The Border Ballad (Blue Bonnets Over the Border).

8:04 p.m. Symphonies Of Haydn — Host Jim Bennet presents this daily series which includes anecdotes about the life and works of the Austrian composer, *Franz Joseph Haydn,* and a look at how some of his symphonies got their titles.

9:00 p.m. Summer Arts National — Episode 6 of the Lost Honour of Katharina Blum by Heinrich Boll, read by Chris Moynihan and Vlasta Vrana. At 9:15, Arts National Concert part one — From the Ascona Music Festival in Switzerland, harpist Nicanor Zabaleta performs *Mehul:* Sonata Op. 1 No. 3; *Rousseau:* Pastoral Variations on an old carol; *Tournier:* Deux Pieces.

TUESDAY
F.M. Network

11:35 p.m. Mostly Music — Fourth of six Tuesday programs on Shaw and Music. Today, Music Shaw Hated: Shaw rarely dismissed everything a musician composed, but he would have consigned much of *Schubert, Schumann, Dvorak* and *Brahms* to oblivion.

3:04 Light Music Society — Music by *Samuel Coleridge-Taylor.* Cantata 'Hiawatha's Wedding Feast' (Royal Choral Society and the Philharmonic Orchestra under Sir Malcolm Sargent, Richard Lewis, tenor); Petit Suite de Concert Op. 72, in four movements (Philharmonic Orchestra conducted by George Weldon).

9:00 p.m. Summer Arts National — The evening begins with episode 7 of The Lost Honour of Katharina Blum by Heinrich Boll, and continues at 9:15 with the Chamber Music of Brahms, from the St. Lawrence Centre in Toronto. Quartet Canada perfroms *Brahms:* Piano Quartet in A major, Op. 26. At 10, Dance and Music Notes; followed by cellist Yo-Yo Ma and pianist Anton Kuerti performing *Brahms:* Sonata in E minor, Op. 38.

WEDNESDAY
F.M. Network

11:35 a.m. Mostly Music — Fourth of six Wednesday broadcasts from the first Mainly Mozart Festival, held in Toronto in June. Today, James Campbell, clarinet; David Carroll, bassoon; the Mainly Mozart Orchestra conducted by Laszlo Varga: *Mozart:* Concerto for Clarinet, K. 622; Concerto for Bassoon, K. 191; Symphony No. 27 in G, K. 199; Divertimento No. 2 in B flat major for Two Clarinets and Bassoon, K. 439B.

3:04 p.m. Light Music Society — Music from Wales — Beginning today's program, a recording of 1,000 male voices in song at the Royal Albert Hall, London, under the direction of Roy Bohana: The Welsh National Anthem/Land of our Fathers. Also, March of the Men of Harlech (Morriston Orpheus Choir accompanied by the band of the Welsh Guards); Myfanwy, also known as Arabell (Monmouthshire Massed Male Choir under Rae Jenkins); *Sir Edward German;* Welsh Rhapsody (Scottish National Orchestra under Alexander Gibson); traditional Welsh songs: The Blue Morning, Watching the Wheat, Going with Deio to Towyn, David of the White Rock and The Dove (National Youth Orchestra of Wales under Canadian-born conductor Arthur Davison).

9:00 p.m. Summer Arts National — Episode 8 of The Lost Honour of Katharina Blum by Heinrich Boll is followed by Symphony Night — From the Ascona Music Festival in Switzerland, Staatskapelle Dresden; Herbert Blomstedt, conductor: *Bruckner:* Symphony No. 7 in E major. Also, from the Netherlands, Netherlands Radio Chamber Orchestra, David Atherton conducting: *Poulenc:* Concert Champetre.

THURSDAY
F.M. Network

11:30 a.m. Mostly Music — Fourth of six Thursday programs featuring Canadian musicians or concerts. Today, The Pasquier Trio with Pascal Roge, piano, at Festival Ottawa 1980: Works by French composers — *Chausson:* Quartet Op. 30; *Roussel:* String Trio; *Faure:* Quartet in G minor.

3:04 p.m. Light Music Society — Symphonic jazz from the '20s — *Arthur Benjamin:* Concertino for Piano and Orchestra (pianist Lamar Crowson and the London Symphony Orchestra conducted by the composer); *Kurt Weill:* Suite from 'The Threepenny Opera'; *George Gershwin:* Variations for Piano and Orchestra on 'I Got Rhythm' (pianist David Parkhouse); *Igor Stravinsky:* Ragtime of 1918 (all with the London Festival Recording Ensemble directed by Bernard Herman); *Scott Joplin:* excerpts from the ballet 'The Entertainer' (arranged and conducted by Grant Hossack; performed by the London Festival Ballet Orchestra).

9:00 p.m. Summer Arts National — Episode 9 of The Lost Honor of Katharina Blum is followed by part one of tonight's concert — From Brussels, the final gala concerts featuring the winners of the 1980 Queen Elisabeth of Belgium Violin Competition. At 10, Speaking of Film; followed at 10:20 by a continuation of the winners of the violin competition.

FRIDAY
F.M. Network

11:35 a.m. Mostly Music — Fourth of six Friday broadcasts from the 1979 Henry Wood Promenade Concerts, recorded by the BBC Today, BBC Symphony Orchestra conducted by Charles Mackerras, and Rudolf Firkusny, piano, perform *Janacek:* The Ballad of Blanik; *Martinu:* Double Concerto; *Dvorak:* Piano Concerto in G minor.

3:04 p.m. Light Music Society — Viennese classics — *Johann Strauss Jr.:* Tales from the Vienna Woods, Overture to 'Die Fledermaus'; *Johann Strauss Sr.:* Music of the Spheres; *Franz Von Suppe:* A Morning, Noon and Evening in Vienna (all with the Dresden Staatskapelle, Rudolf Kempe conducting). Also, soprano Elizabeth Schwarzkopf, accompanied by the Philharmonic Orchestra under Otto Ackermann — Two songs from 'Dubarry' (arranged by Theo Mackeben); *Carl Zeller:* Waltz song from 'Der Obersteiger'; *Franz Lehar:* Kiss My Hot Lips from 'Giuditta'.

9:00 p.m. Summer Arts National — Episode 10 of the Lost Honour of Katharina Blum is followed by a continuation of the series, Schumann at Hart, from Toronto — Orford Quartet performs *Schumann:* Quartet in A major, Op. 41 No. 3; and Six studies in Canon Form, Op. 56. At 10, part 3 of The Hitchhikers Guide to the Galaxy: After being improbably rescued from death in the vacuum of space, Arthur Dent and his new companions now face a missile attack. At 10:30, Andrew Dawes, violin; Rivka Golani-Erdesz, viola; Tsuyoshi Tsutsumi, cello; Elyakim Taussig, piano: *Schumann:* Piano Quartet in E flat major.

Wednesday evening July 30

Wednesday Prime Time	7:00	7:30	8:00	8:30	9:00	9:30	10:00	10:30	11:00
②	CFL Football					Happy Days	Mary T. Moore	Baseball Week	News
③	En Robe	Baseball						Nouvelles	Portraits
④	P.M. Northwest	Baxters	Eight Is Enough		Charlie's Angels		Vaga$		News
⑤	Seattle Tonight	Tic Tac Dough	Real People		Dif'rent Strokes	Facts Of Life	Quincy		News
⑥	Hogan's Heroes	Baseball						Baseball Week	News
⑦	Joker's Wild	P.M. Magazine	Brothers	Movie: Four Days In Dallas					News
⑧	CFL Football — In Pr.		Western Express	Eight Is Enough		Primitive Man		Rhoda	News
⑨	MacNeil	Playhouse	Flambards: Pt. 4		Great Perform.		Rush		Premiere
⑪	Hogan's Heroes	Adam - 12	Movie: The Amazing Apes				News		Benny Hill
⑫	Joker's Wild	Tic Tac Dough	Newlyweds	Merv Griffin			On the Buses	News	Afer Benny
⑬	Vancouver				Charlie's Angels		Holocaust II		Sports Page

DAYTIME MOVIES

9:00

⑧ ★★★ "Battle Beneath The Earth" (1968) Kerwin Mathews, Viviane Ventura. The Chinese prepare to attack America by tunneling through Earth and placing nuclear weapons under major U.S. cities.

1:00

⑨ ★★½ "Pumping Iron" (1977) Arnold Schwarzenegger, George Butler and Jerome Gary present a documentary look at the bodybuilding mystique, focusing on the training and competition for the World Bodybuilding Championship.

⑪ ★★★ "The Time Of Their Lives" (1946) Bud Abbott, Lou Costello. Ghosts from the Revolutionary War seek to prove their innocence to release them from an earthbound curse.

⑬ ★★★ "My Six Loves" (1963) Debbie Reynolds, Cliff Robertson. A Broadway actress is adopted by six abandoned children she finds living on her property in the country.

3:00

⑤ ★★★ "My Father's House" (1975) Cliff Robertson, Robert Preston. While recovering from a suffering a heart attack, a business executive recalls his life as a boy.

⑧ ★★½ "The Treasure Of Lost Canyon" (1952) William Powell, Julie Adams. A young boy's family suffers until he returns a secret treasure.

EVENING

6:00

④ ABC News

⑥ News

⑦ CBS News

⑨ Zoom (R)

⑪ I Love Lucy: Lucy becomes involved in Little Ricky's school pageant.

⑫ M.A.S.H: Hawkeye and Trapper help one soldier to join his pregnant wife and try to stop another from marrying a business girl.

⑬ Wings

6:30

④ News

⑤ NBC News

⑦ All In The Family: Archie seems to have set aside his usual feelings toward blacks when he opens his heart and his home to Sammy Davis Jr.

⑨ Over Easy: "The Future Of Aging" (CC) (R)

⑪ Andy Griffith: Barney loses his self-confidence when two farmers ignore his warning.

⑫ Match Game

7:00

② CFL Football: (Joined In Progress) B.C. Lions at Edmonton Eskimos (The CBC Evening News will be aired at halftime of the football game).

④ P.M. Northwest

⑤ Seattle Tonight: Host: Dick Klinger. Guest: Ralph "Papa" Thorson, a bounty hunter and the subject of Steve McQueen's new film, "The Hunter."

⑥ Hogan's Heroes: Lady Chitterly arrives at Stalag 13 to tell everyone her husband is a traitor. (Part 2)

⑦⑫ Joker's Wild

⑨ MacNeil - Lehrer Report

⑪ Hogan's Heroes: Hogan must prevent the Nazis from finding a secret device in a shot-down plane.

⑬ Vancouver

7:30

④ The Baxters: Fred Baxter's romantic mood turns ugly when his wife rebuffs his intoxicated attempts at lovemaking.

⑤⑫ Tic Tac Dough

⑥ Baseball: Oakland Athletics at Toronto Blue Jays

⑦ P.M. Magazine: The breeding of championship race horses; the creator of the "Garfield" comic strip.

⑨ Wodehouse Playhouse : "Mr. Potter Takes A Rest Cure" Publisher John Hamilton Potter's rest at an English country house is disturbed by a crazy politician.

⑪ Adam-12: Malloy tries frantically to dissuade a man from leaping from the roof of a building.

8:00

④ Eight Is Enough: Nicholas decides to drop out of school after a teacher ridicules him for not meeting the Bradford scholastic standards. (CC) (R)

⑤ Real People: Reports on the Unknown Comic, a toilet-trained cat, a fashion show for "full-figured women" and a senior citizens' Olympics are featured. (CC) (R)

⑦ Brothers: Two adopted brothers, one of Jewish and the other of Irish ancestry, pick up their lives together after many years of being separated.

⑧ Western Express

⑨ Flambards: "Point To Point" Mark rides in the Point to Point race while William flies "Emma" overhead; William decides to leave Flambards after an argument with Russell. (Part 4) (CC)

⑪ Movie: ★★½ **"Amazing Apes" (1977) Documentary. Bill Burrud and his crew capture the real world of the apes on film.**

⑫ Newlywed Game

8:30

⑦ CBS Movie: ★★★ **"Four Days In Dallas" (1978) Michael Lerner, Frederic Forrest. The lives of Jack Ruby and Lee Harvey Oswald are retraced over a four-day period preceding and following the assassination of President John F. Kennedy in Dallas in November of 1963. (R)**

⑧ Eight Is Enough: Nicholas decides to drop out of school after a teacher ridicules him for not meeting the Bradford scholastic standards. (CC) (R)

⑫ Merv Griffin: Guests: Eva Gabor, Andrew McFarlane, Frank Sabella, Mary Shore, Denny Johnson, Morgan Fairchild.

9:00

④⑬ Charlie's Angels: Tiffany and a plastic surgeon are forced under gunpoint to do a complete facial transformation on an international crime figure. (R)

⑤ Diffrent Strokes: Willis joins a street gang and gets caught painting graffiti on buildings. (CC) (R)

⑨ Great Performances: "Out Of Our Father's House" Based on the book "Growing Up Female In America" by Eve Merriam, six women relive episodes from their lives involving their emergence from a male-dominated world. (R)

9:30

② Happy Days Again: Marion gives thumbs down to housework and accepts a job as a waitress at Arnold's.

⑤ The Facts Of Life: Blair goes on a crash diet in an attempt to impress her date with her svelte new figure. (R)

⑧ Primitive Man: (Return) The effects of change on the native Papuans on the Australian-ruled island of New Guinea-Papua are examined. (R)

10:00

② Mary Tyler Moore (R)

④ Vega$: Dan searches for a vengeance-seeking maniac who injected him with a poison for which there is no known antidote. (CC) (R)

⑤ Quincy: Quincy cuts his vacation short to help his backup, who has uncovered evidence of murder in the death of a prominent politician. (R)

⑨ Rush: "La Belle France" Chevalier de Fontaine de Vauclause comes to set up a new mining venture and departs a hero.

⑪ News

⑫ On The Buses: "Stan's Uniform" Stan's hard-earned new uniform is abruptly ruined by wet paint, paint remover and a disastrous trip to the dry cleaners.

⑬ Holocaust II: Afghanistan: The plight of the refugees fleeing Afghanistans Russian-backed Communist government is examined.

10:30

②⑥ This Week In Baseball

⑧ Rhoda: Rhoda is determined to prove to her friends that women can have a great time without men.

⑫ News

11:00

②⑥ CBC National News

④⑤⑦ News

⑧ CTV National News

⑨ Premiere

⑪ After Benny Hill

⑫ After Benny Hill

⑬ Sports Page

11:20

⑥ Vancouver Island News

⑧ News

11:27

② News

11:30

④ ABC News

⑤ Tonight

⑦⑫ The Saint

⑨ Presente

⑪ National News

11:45

② Movie: ★★½ **"The Thirty-Day Princess" (1934) Sylvia Sidney, Cary Grant.**

11:50

④ Love Boat

12:00

⑪ 700 Club

⑬ Movie: ★★ **"The Young Graduates" (1971) Patricia Wymer, Steven Stewart.**

12:05

⑥ Movie: ★★½ **"Diary Of A Madman" (1963) Vincent Price, Nancy Kovack.**

⑧ Movie: ★★½ **"Betrayal" (1974) Amanda Blake, Dick Haymes.**

12:40

⑦⑫ CBS Late Movie: ★★ **"Gunfight In Black Horse Canyon" (1961) Dale Robertson, William Demarest.**

1:00

④ Baretta

⑤ Tomorrow

⑪ News

1:50

⑧ Movie: ★★½ **"The Man From The Alamo" (1953) Glenn Ford, Julie Adams.**

2:05

⑥ Movie: ★★½ **"So This Is Paris" (1955) Gloria DeHaven, Tony Curtis.**

2:10

④ Six Million Dollar Man

2:40

⑦ Movie: ★★ **"The Vatican Affair" (1969) Walter Pidgeon, Ira Furstenberg.**

⑫ News

3:10

④ News

3:35

⑧ Movie: ★★ **"Buccaneer's Girl" (1950) Yvonne De Carlo, Philip Friend.**

4:05

⑥ Movie: ★★ **"Rails Into Laramie" (1954) John Payne, Mari Blanchard.**

4:34

⑦ News

Starscene

By RUTH THOMPSON

Right idea, wrong actor. That's how our prediction of half-a-dozen years ago is working out for a new series about that beloved blind crime solver, Nero Wolfe, who raises orchids and eats too much.

Our choice? **Raymond Burr,** who in private life is an orchid fancier and whose weight has been compounding since he outgrew his Perry Mason role. As the paraplegic police chief in *Ironside*, the wheelchair justified his girth, so he gave up the diets altogether.

Well, as things have turned out, a real-life interest in orchids is not essential to portraying **Rex Stout's** portly detective hero, but real-life corpulence helps. And so the role in the new limited NBC series (starts in mid-August) has gone to **William Conrad,** who has the talent for it as well as the "figure," and whose former crime series (*Cannon*) runs second only to Raymond Burr's in duration. ("Perry Mason" — nine years worth of original episodes — still re-running.)

Ted Bessell wasn't hostile when, a few years back, he said he probably would never do another TV series unless it was his. He had just come to terms with the reality that the spotlight wasn't on him in the series, *That Girl*, but on **Marlo Thomas.**

TV SERVICE

homark
SALES ● SERVICE ● RENTALS
27 BURNSIDE RD. (WEST)
381-5622
FREE GUARANTEED CARRY-IN SERVICE ESTIMATE — OR USE OUR $10.00 IN-HOME SERVICE CALL

ELECTROHOME
For Fast, Reliable Color TV Service
CITY CENTRE TV
University Heights Centre
Open Daily 10 a.m.-10 p.m.
477-6971

Sears
TV Repairs
595-9111
Charge It on Your Simpsons-Sears All Purpose Account

FAST PROFESSIONAL TV SERVICE
BUTLER BROTHERS
Butler
1724 DOUGLAS
383-6911

Q-TEL
● RADIO AND TELEVISION SERVICING
● WARRANTY PARTS AND SERVICE
MOST MAKES
388-9333
478-4555
SERVICES

IT PAYS TO ADVERTISE IN THE TV SERVICE GUIDE

TELEVISION SERVICE CENTRE
1014 Cook Street at Fort
383-6083
Same Day Service in Our Shop or in Your Home
RENTALS AND SALES

EATON'S
Television and Appliance Repair
Dial 382-7141
Ask for Appliance Repairs

Thursday evening July 31

Thursday Prime Time	7:00	7:30	8:00	8:30	9:00	9:30	10:00	10:30	11:00
②	Happy Days	B.C. Lions	Mork	Flappers	Barney Miller	Kensington	Summerscope	Authors	News
③	Pulsion	Tac au Tac	Cinema					Nouvelles	Cinema
④	P.M. Magazine	Muppets	Mork	Angie	Barney Miller	N. Perfect	20-20		News
⑤	Seattle Tonight	Tic Tac Dough	Buck Rogers		Movie: Son-Rise				News
⑥	Hogan's Heroes	Rhoda	The Waltons		Movie: Two Loves				News
⑦	Joker's Wild	P.M. Magazine	White Shadow		Barnaby Jones		Knots Landing		News
⑧	Angie	Littlest Hobo	Buck Rogers		Live It Up	Soap	Knots Landing		News
⑨	MacNeil	Good Neighbors	Evening at Pops		Stepping Out	Images	Movie: The Captive Heart		
⑪	Hogan's Heroes	Adam - 12	Movie: Dallas				News		Benny Hill
⑫	Joker's Wild	Tic Tac Dough	Newlyweds	Merv Griffin			On The Buses	News	After Benny
⑬	Vancouver				Movie: Son-Rise				Sports Page

DAYTIME MOVIES

9:00

⑥ ★★★ "Penelope" (1966) Natalie Wood, Ian Bannen. A neglected wife decides to disguise herself and rob her husband's bank.

1:00

⑨ ★★★ "Adventures Of Marco Polo" (1938) Gary Cooper, Basil Rathbone. The travels of 13th-century explorer Marco Polo bring him to China.

⑪ ★★★ "Angels In The Outfield" (1951) Paul Douglas, Janet Leigh. Celestial forces spur the Pittsburgh Pirates on an unusual winning streak.

⑬ ★★½ "Road To Nashville" (1974) Marty Robbins, Doodles Weaver. An inept producer's assistant lines up talent for a country music jamboree but forgets to have the stars sign contracts.

3:00

⑤ ★★★ "Take Her, She's Mine" (1963) James Stewart, Sandra Dee. An over-protective father has many problems coping with his free-spirited daughter in college.

⑧ ★★★ "Wings Of The Morning" (1937) Henry Fonda, John McCormack. A gypsy girl's horse wins a major race after he is trained by a Canadian.

EVENING

6:00

② CBC Evening News

④ ABC News

⑥⑧ News

⑦ CBS News

⑨ Zoom (R)

⑪ I Love Lucy: Ricky's disapproval of Lucy's new hat leads to her trying on a loving cup.

⑫ M.A.S.H: Hawkeye and Hot Lips gain a new respect for each other after working at an aid station under heavy fire.

⑬ Great Debate

6:30

④ News

⑤ NBC News

⑦ All In The Family: An emotional laundromat owner threatens to sue Archie for overloading one of his washing machines.

⑨ Over Easy: Guest: singer Giselle MacKenzie. (CC) (R)

⑪ Andy Griffith: Three escaped female convicts imprison Barney and Floyd in a remote cabin.

⑫ Fishing Report: Host: Finn Anthony.

7:00

② Happy Days Again: After he saves Fonzie's life, Potsie decides that they should become best pals.

④ P.M. Northwest

⑤ Seattle Tonight: Host: Dick Klinger. Guest: Cloris Leachman.

⑥ Hogan's Heroes: The Gestapo takes over control of Stalag 13 and assigns Klink and Schultz to the Russian front.

⑦⑫ Joker's Wild

⑧ Angie: A nine-year-old hypochondriac who insists he has scurvy captures the hearts of Angie and Brad.

⑨ MacNeil - Lehrer Report

⑪ Hogan's Heroes: Hogan must get a defecting enemy field marshal to England.

⑬ Vancouver

7:30

② B.C. Lions Football

④ The Muppets: Guest: Mark Hamill.

⑤⑫ Tic Tac Dough

⑥ Rhoda: Despite Joe's and Brenda's insistence that she butt out, Rhoda tries to prove to her younger sister that her new boyfriend is really a married man.

⑦ P.M. Magazine: A 10-year-old movie stunt girl; a 77-year-old woman who regained her sight with a cornea transplant.

⑧ Littlest Hobo: Hobo befriends a young man (Saul Rubinek) who escaped from prison in order to prove his innocence. (R)

⑨ The Good Neighbors: "Suit Yourself" Despite initial setbacks, Tom and Barbara take self-sufficiency a step further when they begin to make their own clothes.

⑪ Adam-12: Malloy, a part-time university student, finds himself in the middle of a campus riot.

8:00

②④ Mork & Mindy: Mindy secretly takes over a lonely hearts column and unknowingly sets Mork up as the object of her friend Jeannie's romantic attentions. (R)

⑤⑧ Buck Rogers In The 25th Century: A bizarre woman with the ability to hurl bolts of energy kidnaps a genetically perfect woman whom Buck was assigned to protect. (R)

⑥ The Waltons: While home on leave, Ashley asks Erin to marry him right away, but his beliefs concerning religion threaten their potential happiness together. (R)

⑦ The White Shadow: Coach Reeves and his team play host to a touring high school basketball contingent from the Soviet Union. (R)

⑨ Evening At Pops: Ray Charles sings "Georgia On My Mind," "Set Me Free" and "Talkin' With Brother Ray" with the Boston Pops under the direction of John Williams.

⑪ Movie: ★★½ **"Dallas" (1950) Gary Cooper, Ruth Roman. Upon finding his home and property destroyed, an embittered ex-Confederate officer vows revenge on those responsible.**

⑫ Newlywed Game

8:30

② Flappers: Just after deciding she'll accept Sam's next marriage proposal, May learns that he's already engaged to someone else. (R)

④ Angie: A nine-year-old hypochondriac who insists he has scurvy captures the hearts of Angie and Brad.

⑫ Merv Griffin: Guests: Charles Nelson Reilly, Brian Kerwin, Marsha Warfield, Roberta Peters, Guy Marks.

9:00

② Barney Miller: Wojo and Dietrich compete for the attention of a young woman who wants someone to father her child, and Inspector Luger is demoted. (Part 1) (R)

④ Barney Miller: Wojo and Dietrich compete for the attention of a young woman who wants someone to father her child, and Inspector Luger is demoted. (Part 1) (CC) (R)

⑤⑬ Movie: ★★★½ **"Son-Rise: A Miracle Of Love" (1979) James Farentino, Kathryn Harrold. The true story of Barry and Suzi Kaufman, the parents of an autistic son who refused to accept the medical prognosis and devised their own successful therapy, is dramatized. (R)**

⑥ Movie: ★★½ **"Two Loves" (1961) Shirley MacLaine, Laurence Harvey. A controversial teacher gets mixed up with a fellow teacher who contemplates suicide.**

⑦ Barnaby Jones: When two of Betty's cousins are murdered, she is singled out by two unlikely detectives as the prime suspect. (R)

⑧ Live It Up: Alan Edmonds investigates "fun-and-sun" spots,

⑨ Stepping Out.

9:30

② King Of Kensington.

④ Nobody's Perfect.

⑨ Images Of Indians.

10:00

② SummerScope.

⑧ Soap: Burt decides to run for sheriff,

④ 20 - 20

⑦⑧ Knots Landing.

⑨ Movie: ★★★ **"The Captive Heart" (1947) Michael Redgrave, Basil Radford.**

⑪ News

⑫ On The Buses.

10:30

② Canadian Authors

⑫ News

11:00

②⑥ CBC National News

④⑤⑦ News

⑧ CTV National News

⑪ After Benny Hill

⑫ After Benny Hill

⑬ Sports Page

11:20

⑥ Vancouver Island News

⑧ News

11:27

② News

11:30

④ ABC News

⑤ Tonight

⑦⑫ The Jeffersons

⑨ A Divine Madness

⑪ National News

11:45

② Minder

11:50

④ Charlie's Angels

12:00

⑦⑫ CBS Late Movie: ★★½ **"In The Matter Of Karen Ann Quinlan" (1977) Brian Keith, Piper Laurie.**

⑪ 700 Club

⑬ Movie: ★½ **"Unholy Wife" (1957) Rod Steiger, Diana Dors.**

12:05

⑥ Movie: ★★½ **"Marriage: Year One" (1970) Sally Field, Robert Pratt.**

⑧ Movie: ★★ **"Hurricane" (1974) Larry Hagman, Martin Milner.**

1:00

④ Baretta

⑤ Tomorrow

⑪ News

1:50

⑧ Movie: ★★½ **"Once Upon A Dead Man" (1971) Rock Hudson, Susan Saint James.**

2:00

⑦ Movie: ★★½ **"The Groundstar Conspiracy" (1972) George Peppard, Michael Sarrazin.**

⑫ News

2:05

⑥ Movie: ★★½ **"Conspiracy To Kill" (1970) Robert Conrad.**

2:10

④ Six Million Dollar Man

3:10

④ News

3:55

⑦ News

Channel 10

Saturday - July 26, 1 p.m., Money Talk; 1:30, T.B.A.; 2, Canadian Forces Pacific; 2:30, Pets Galore: Grooming; 3, Super Volley Series: game eight between Esquimalt and Oak Bay; 3:30, Lacrosse; 5:30, Belle's Hawaiian Hula Show; 6, Here's Lowther.

Sunday - July 27, 12:30 p.m., Cable Ten Sports; 2:30, Slings and Arrows; 3, Music Victoria; 3:30, Vegetable Cuisine: Cheese Cake; 4, Community Magazine; 5:30, Arts Calendar; 6, Here's Lowther; 6:05, Leisure on Wheels.

Monday - July 28, 5:50 p.m., Here's Lowther; 6, Chamber of Commerce Presents; 7, Money Talk; 7:30, Space Exploration: Cosmic Zoom; 8, Cable Ten Sports: Heywood Fastball.

Tuesday - July 29, 5:50 p.m., Here's Lowther; 6, T.B.A.; 6:30, T.B.A.; 7, Music Victoria; 7:30, Arts Calendar; 8, Belle's Hawaiian Hula Show; 8:30, Slings and Arrows; 9, Women Against Violence Against Women; 9:30, T.B.A.; 10, Current Affairs.

Wednesday - July 30, 5:50 p.m., Here's Lowther; 6, Abjon's Workshop; 6:30, James Bay Health Festival; 7, Heal Yourself; 7:30, Vegetable Cuisine: Style Stuffed Salmon; 8, Super Volley Series: final game between Saanich and Oak Bay; 8:30, T.B.A.; 9, Chamber of Commerce Presents with guest speaker Mr. David Barret.

Thursday - July 31, 5:40 p.m., Here's Lowther; 5:50, Victora's Chinatown: Its Faces and Future; 7:30, Community Magazine; 9, Fernwood Youth Hostel and Green House; 9:30, I'm Nervous It's My Movie; 10, Leisure on Wheels: B.C. Parks and Border Customs are the topics discussed tonight.

Friday - August 1, 5:50 p.m., Here's Lowther; 6, The Art of Greek Cooking: Roast Spring Lamb; 6:30, Slings and Arrows with Hon. Patricia Jordan, Minsiter of Tourism for B.C.; 7, Inside the Chystal Garden with hostess Daphne Goode; 7:40, Oak Bay Fitness; 8, Our Women of Many Lands; 8:30, Civic Affairs.

CABLE 10 CABLEVISION VICTORIA
THE CHAMBER OF COMMERCE PRESENTS
MR. DAVE BARRETT
The Greater Victoria Chamber of Commerce presents Mr. Dave Barrett, Leader of the Opposition for the Province of B.C.
Watch this programme:
Monday, July 28th — 6 P.M.
Wednesday, July 30th — 9 P.M.
CABLE 10 CABLEVISION VICTORIA
7-25

RENT ME
homark
● RENTALS
● SALES
• TV • STEREO • MICROWAVES
27 Burnside Road (West)
381-5622
SANYO
NOW!
RENT ME—20" REMOTE CONTROL
PURCHASE OPTION AVAILABLE
TRADES WANTED
PHONE FOR IMMEDIATE DELIVERY — 381-5622

Friday evening August 1

DAYTIME MOVIES

9:00
⑥ ★★★ "Seminole" (1953) Rock Hudson, Barbara Hale. A Seminole chief outwits the Army, refusing to sign a U.S. peace treaty.

1:00
⑨ ★★★½ "The Invaders" (1942) Laurence Olivier, Leslie Howard. During World War II, a group of Nazi U-boat survivors struggles to reach safety on the Canadian mainland.
⑪ ★★★ "Titanic" (1953) Clifton Webb, Barbara Stanwyck. The lives of passengers aboard the doomed vessel are seen both before and during the tragic sinking.
⑬ ★★ "Operation Snafu" (1972) Peter Falk, Martin Landau. An Allied unit is ordered to destroy a battery of German guns located in Italy.

3:00
⑤ ★★ "Go Naked In The World" (1961) Gina Lollobrigida, Tony Franciosa. A young man falls in love with an "easy" girl over the protests of his tycoon father.
⑧ ★★ "Ain't Misbehavin'" (1955) Rory Calhoun, Piper Laurie. A chorus girl marries a millionaire and struggles to fit into her husband's social sphere.

EVENING

6:00
② CBC Evening News
④ ABC News
⑤⑥⑧ News
⑦ CBS News
⑨ Zoom (R)
⑪ I Love Lucy: The Ricardos' apartment begins to resemble a pet shop when Little Ricky gets a dog.
⑫ M.A.S.H: A lecture, a Shirley Temple movie and a picnic are among the activities scheduled for the 4077th.
⑬ Great Debate

6:30
④ News
⑤ NBC News
⑦ All In The Family: Archie fumes with jealousy when an old secret about Edith and her former beau is revealed.
⑨ Over Easy: Guest: writer Charlotte Chandler. (CC) (R)
⑪ Andy Griffith: Aunt Bee longs for a pretty bed jacket for her birthday.
⑫ Match Game

7:00
② Happy Days Again: Richie, Ralph, Potsie and Fonzie become locked in a private room at the hardware store.
④ P.M. Northwest
⑤ Seattle Tonight: Host: Dick Klinger. Guest: Dr. Arthur Ciancutti, author of "The Dynamics Of Teamwork," will discuss his work.
⑥ Hogan's Heroes: Sgt. Schultz is temporarily promoted to commanding officer of Stalag 13.
⑦⑫ Joker's Wild
⑧ Benson: Governor Gatling's nuisance of a father comes to visit and Benson fears it might be a permanent stay. (R)
⑨ MacNeil - Lehrer Report
⑪ Hogan's Heroes: The Heroes attempt to foil an enemy plot to distribute counterfeit U.S. money.
⑬ Vancouver

7:30
② Two Ronnies: A "kamikaze theatre" company performs, and Manhattan Transfer performs "Operator."
④ America's Top Ten
⑤⑫ Tic Tac Dough
⑥ Rhoda: It's a case of mutual dislike at first sight when Rhoda meets Joe's friend Charlie.
⑦ P.M. Magazine: The third-base coach for the Pittsburgh Pirates; a California crop duster.
⑧ Grand Old Country: Guests: Faron Young, Johnny Burke and Eastwind. (R)
⑨ Crockett's Victory Garden
⑪ Adam-12: Officers Malloy and Reed fight against time to thwart a 17-year-old youth's suicide.

8:00
② Archie Bunker's Place: Sparks fly when Veronica's two-timing ex-husband turns up again. (R)
④ Benson: Governor Gatling's nuisance of a father comes to visit and Benson fears it might be a permanent stay. (R)
⑤ Diff'rent Strokes: Willis and Kimberly both invite people over for a slumber party on the same night. (CC) (R)
⑥ Flappers: Just after deciding she'll accept Sam's next marriage proposal, May learns that he's already engaged to someone else. (R)
⑦⑧ The Incredible Hulk: David joins a carnival act to help dispel its reputation as a jinx. (R)
⑨ Washington Week In Review
⑪ Movie: ★★½ **"Birth Of A Legend" (1973) Documentary. A coyote pup which has been orphaned ventures out into the wide, wondrous world.**
⑫ Newlywed Game

8:30
②⑥ Front Page Challenge
④ Goodtime Girls: Loretta cracks under pressure and mixes up a shipment of lingerie with a shipment of military equipment.
⑤ The Facts Of Life: When Tootie's father visits the school, he becomes convinced that Tootie is emulating Mrs. Garrett, a "mere domestic." (CC) (R)
⑨ Wall Street Week: "Coal Stocks: Investing For The Long Haul" Guest: Joel Price, first vice president, Dean Witter Reynolds Inc.
⑫ Merv Griffin: Guests: Charlton Heston, Chuck Norris, Randi Oakes, Barry Newman, Al Romera.

9:00
②⑥ Canadian Express: Tom Kelly travels through Northern Ontario to present concerts featuring local performers including the Lyons Dance Troupe, whose members specialize in native Indian dancing.
④ ABC Movie: "Casino" **(Premiere) Mike Connors, Barry Sullivan. An entrepreneur's 14 million dollar investment in a gambling boat is jeopardized by a saboteur on board.**
⑤ Ali: A Living Legend: Gil Noble narrates a chronicle of Muhammad Ali's life, from his return as a 1960 Olympic victor to present day.
⑦⑧ The Dukes Of Hazzard: A Texas Ranger enlists the Dukes' help to find a dangerous outlaw hiding in the swamp. (R)
⑨ Masterpiece Theatre: "Lillie: Bertie" Lillie's friends suspect that she is having an affair with the Prince of Wales. (Part 5 of 13) (CC) (R)
⑬ Movie: ★★★ **"Crazy Mama" (1975) Cloris Leachman, Ann Sothern. A struggling family runs into tough luck in Arkansas and ends up a criminal band on the lam in California.**

10:00
②⑦ Dallas: Dusty pressures Sue Ellen to leave J.R., and Bobby's old girlfriend Jenna pays a surprise visit to Pam. (R)
⑤ Friday Night Fights: Wilfred Benitez faces Tony Chiaverini in a 10-round junior middleweight bout (live from Caesar's Palace in Las Vegas).
⑥ Lawrence Welk: "Big Band Memories" (R)
⑧ National Geographic Special: Traveling on canals and rivers, the "Yankee" sailed over 2,000 miles through the heart of Europe.
⑨ Bill Moyers' Journal: "Judge: The Law And Frank Johnson" Bill Moyers talks with Judge Johnson about his landmark human rights decisions and his years on the bench. (Part 2)
⑪ News
⑫ On The Buses: "The New Telly" Stan schemes to buy a new color television set which he cannot afford.

10:30
⑫ News

11:00
②⑥ CBC National News
④⑤⑦ News
⑧ CTV National News
⑨ Jazz At The Maintenance Shop
⑪ After Benny Hill
⑫ After Benny Hill
⑬ Sports Page

11:20
⑥ Vancouver Island News
⑧ News

11:27
② News

11:30
④ Movie: ★★½ **"Honor Thy Father" (1972) Raf Vallone, Richard Castellano.**
⑤ Tonight
⑦⑫ The Avengers
⑪ National News

11:45
② On The Evidence (R)

12:00
⑪ Movie: ★★ **"Nightmare In Wax" (1969) Cameron Mitchell, Anne Helm.**
⑬ Movie: ★★★ **"Negatives" (1968) Peter McEnery, Diane Cilento.**

12:05
⑥ Movie: ★★★ **"Dirty Mary, Crazy Larry" (1974) Peter Fonda, Susan George.**
⑧ Movie: ★★★ **"My Name Is Nobody" (1974) Henry Fonda, Terence Hill.**

12:40
⑦⑫ Return Of The Saint

12:45
② Movie: ★★½ **"See My Lawyer" (1945) Olsen and Johnson, Alan Curtis.**

1:00
⑤ Midnight Special

1:20
④ America's Top Ten

1:50
④⑦⑫ News

2:00
⑪ News

2:05
⑥ Movie: ★★½ **"The Skull" (1965) Peter Cushing, Christopher Lee.**

2:35
⑧ Movie: ★★½ **"The Hancocks" (1976) Joanna Pettet, Kim Hunter.**

3:50
⑥ Movie: ★★½ **"Duel" (1971) Dennis Weaver, Tim Herbert.**

4:20
⑧ Movie: ★★½ **"Has Anybody Seen My Gal?" (1952) Piper Laurie, Rock Hudson.**

Friday Prime Time

	7:00	7:30	8:00	8:30	9:00	9:30	10:00	10:30	11:00
②	Happy Days	Two Ronnies	Archie Bunker	F.P. Challenge	Canadian Express		Dallas		News
③	Cinema			Hors Serie		TV Des Autres		Nouvelles	Cinema
④	P.M. Northwest	Amer. Top Ten	Benson	Goodtime Girls	Movie: Casino		News Closeup		News
⑤	Seattle Tonight	Tic Tac Dough	Dif'rent Strokes	Facts of Life	Ali: A Living Legend		Friday Night Fights		News
⑥	Hogan's Heroes	Rhoda	Flappers	F.P. Challenge	Canadian Express		Lawrence Welk		News
⑦	Joker's Wild	P.M. Magazine	The Incredible Hulk		Dukes of Hazzard		Dallas		News
⑧	Benson	Old Country	The Incredible Hulk		Dukes of Hazzard		National Geographic		News
⑨	MacNeil	Victory Garden	Wash. Week	Wall St. Week	Masterpiece Theatre		Bill Moyer's Journal		Jazz
⑪	Hogan's Heroes	Adam - 12	Movie: Birth Of A Legend				News		Benny Hill
⑫	Joker's Wild	Tic Tac Dough	Newlyweds	Merv Griffin			On the Buses	News	After Benny
⑬	Vancouver				Movie: Crazy Mama				Sports Page

TV Mailbag

Who did Eliot Ness of *The Untouchables* work for? The Chicago police? The FBI? I just thought of this and have been wondering. — Luke Colen, Buffalo, N.Y.

Ness, who really did help break Al Capone in the early '30s, was a Treasury agent.

Help me out on a money game show. My son says the show we're thinking of was *The $128,000 Question*, and I say it was *The $64,000 Question*. We have a little bet on this. — Dorothy Black, Pemberville, Ohio.

The first of the big-money quiz shows was actually called *The $64,000 Question*, but as the years went on the prize money was eventually upped to a possible purse of $256,000 — four times the original amount. But the show kept its original title until the quiz show scandal knocked it off the air in 1958.

Where can I write the cast of *That's Incredible*? — Brenda Touchstone, Asheville, N.C.

Write in care of the production company for the show, Alan Lansburg Productions, 1554 S. Sepulveda Blvd., Los Angeles, CA 90025.

Can you tell me where Robin Williams made his debut as Mork? I say it was on *Happy Days*, but my husband says it was *Mork and Mindy*. — Mrs. M. Sullivan, Brockton, Mass.

ABC's favorite Orkan first landed on earth in February of 1978 with orders to kidnap Richie Cunningham on an episode of *Happy Days*.

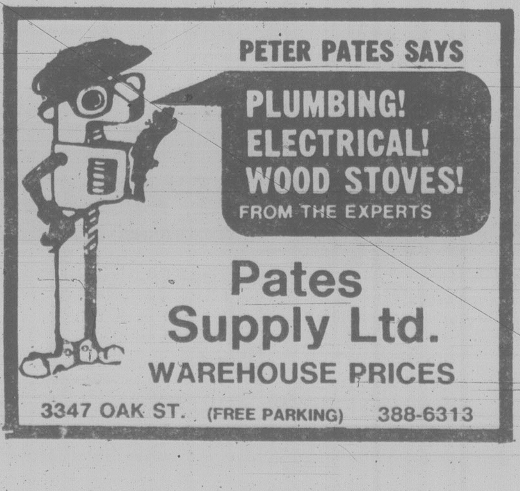
PETER PATES SAYS
PLUMBING!
ELECTRICAL!
WOOD STOVES!
FROM THE EXPERTS
Pates
Supply Ltd.
WAREHOUSE PRICES
3347 OAK ST. (FREE PARKING) 388-6313

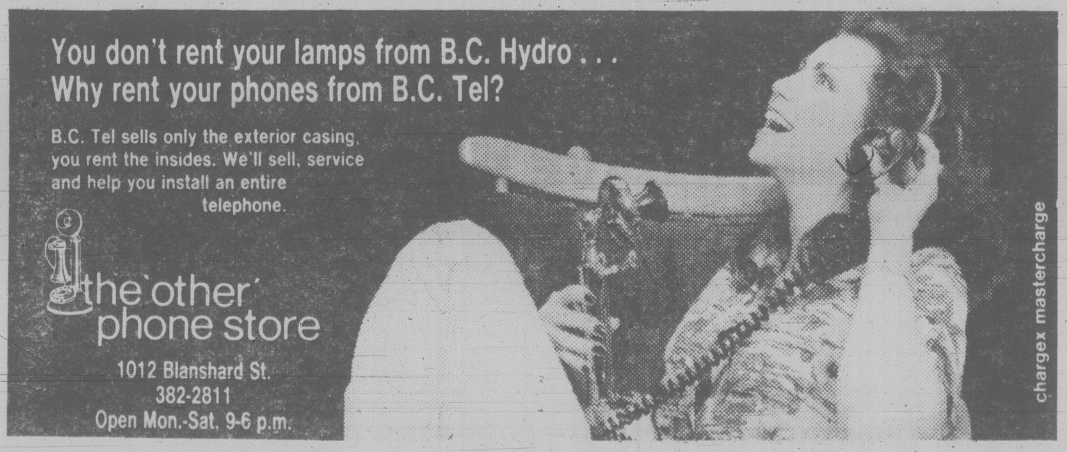
You don't rent your lamps from B.C. Hydro . . .
Why rent your phones from B.C. Tel?
B.C. Tel sells only the exterior casing, you rent the insides. We'll sell, service and help you install an entire telephone.
the 'other' phone store
1012 Blanshard St.
382-2811
Open Mon.-Sat. 9-6 p.m.
chargex mastercharge

AN ADVERTISING SUPPLEMENT TO THE VICTORIA TIMES, JULY 25, 1980

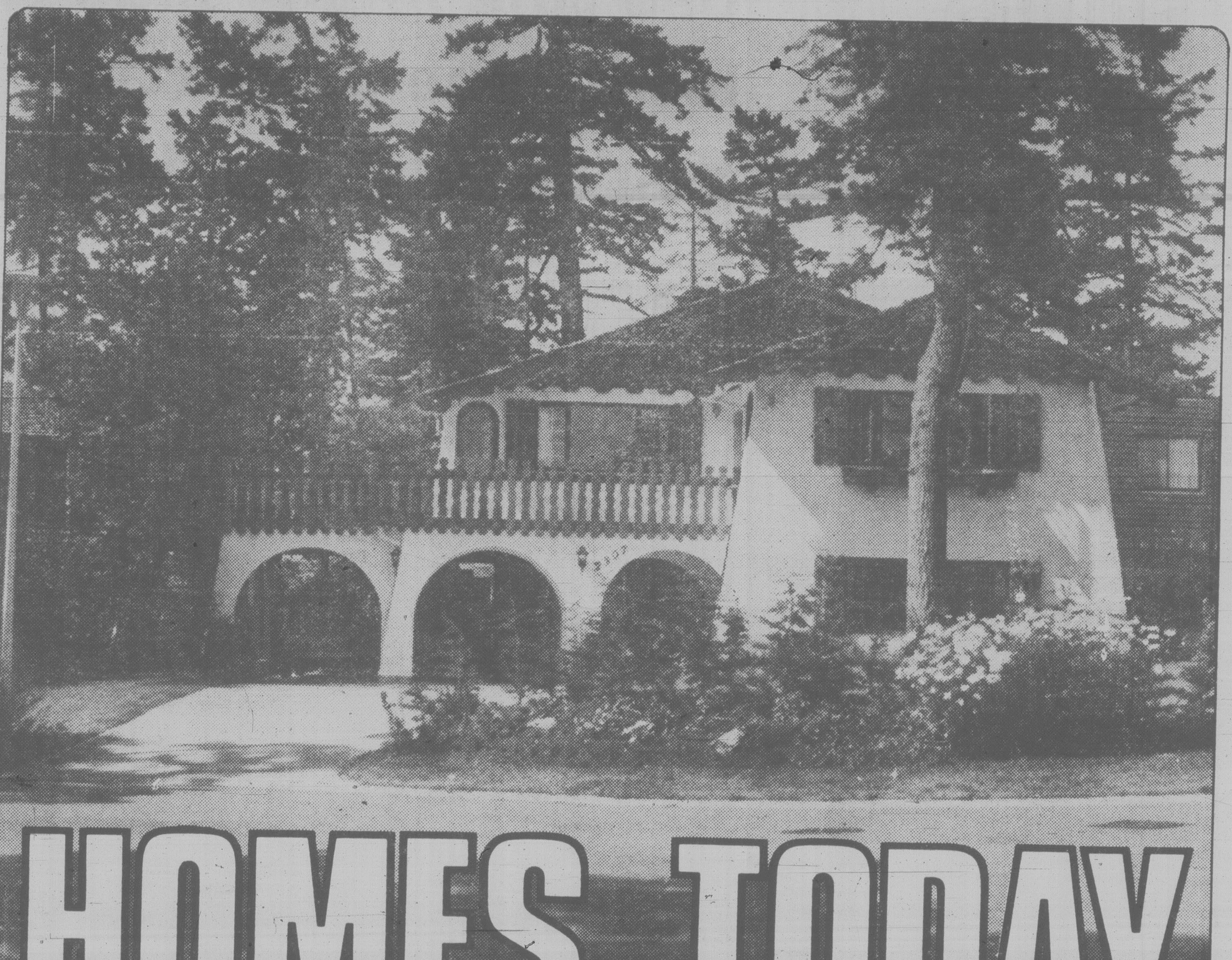

HOMES TODAY

Houses costing less to heat being built in Canada now

The developer says he is going to build and market a subdivision of 49 energy-saving houses just outside Freelton, Ont., 30 kilometres south of Guelph.

Houses of this size would normally cost about $500 a year to heat, but Braden said he will reduce the cost by using a special vapor barrier between two walls, a heat exchanger and triple-insulated windows.

"Our designs are based on the Saskatchewan government's conservation house and we have relied heavily on research by the National Research Council," he said.

A plastic vapor barrier will stand untouched between the heavily insulated inside and outside walls to provide further insulation. Normally, builders place plastic behind the drywall and punch holes in it for electrical wiring and plumbing fixtures.

Both walls and the five-inch space between them are insulated with glass fibre batting. An air control system attached to a simple heat exchanger will provide enough air for proper ventilation. The houses will be built with additional structural support to compensate for the added weight of the insulation.

The extra insulation and construction costs will amount to about $5,000. But Braden said he will discount the price of the lots to make the houses competitive with others in the area.

He also said Canada Mortgage and Housing Corp. has agreed to insure the mortgage loans on the homes, which will sell for between $70,000 and $80,000.

Pictured above:
The Bavarian style home of Captain and Mrs. John Markham, at 2307 Holly Hill Place in Gordon Head.

Inside:

- **Help with decorating ideas, page 3**
- **Figurines and medals to collect, page 5**
- **About brass beds, page 7**

HOMES TODAY

Use this handy map to locate the properties you're interested in:

MAP OF NEIGHBORHOODS

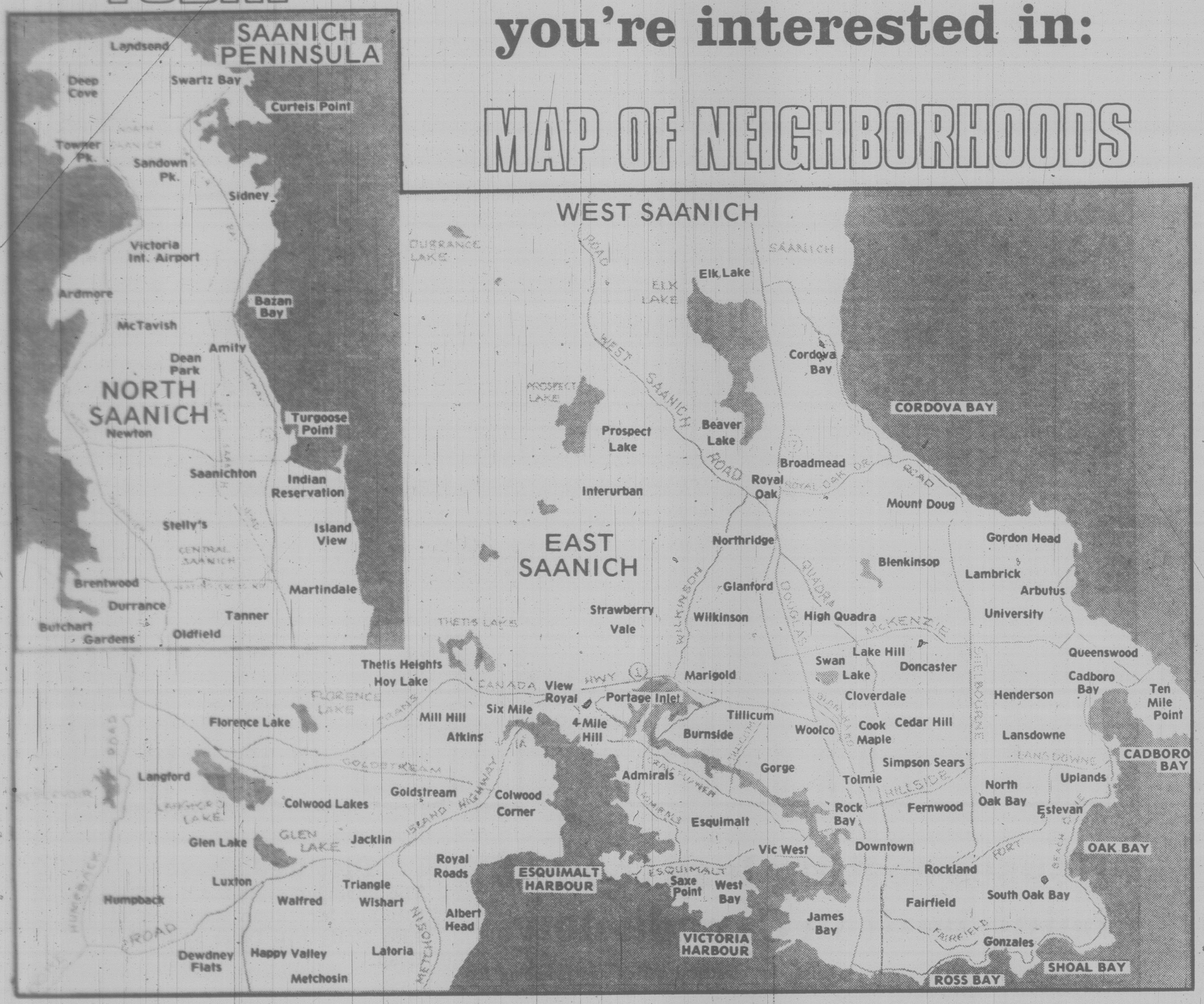

SAANICH PENINSULA
Landsend
Deep Cove
Swartz Bay
Curteis Point
Towner Pk.
Sandown Pk.
Sidney
Victoria Int. Airport
Ardmore
Bazan Bay
McTavish
Amity
Dean Park
NORTH SAANICH
Newton
Turgoose Point
Saanichton
Indian Reservation
Stelly's
Island View
CENTRAL SAANICH
Brentwood
Durrance
Martindale
Tanner
Butchart Gardens
Oldfield
WEST SAANICH
DURRANCE LAKE
ELK LAKE
Elk Lake
SAANICH
WEST SAANICH ROAD
PROSPECT LAKE
Prospect Lake
Cordova Bay
CORDOVA BAY
Beaver Lake
Broadmead
Royal Oak
ROYAL OAK DR.
Interurban
Mount Doug
EAST SAANICH
Northridge
Gordon Head
Blenkinsop
Lambrick
Arbutus
Glanford
Strawberry Vale
Wilkinson
WILKINSON
QUADRA
DOUGLAS
High Quadra
McKENZIE
University
THETIS LAKE
Thetis Heights
Hoy Lake
Queenswood
Lake Hill
Swan Lake
Doncaster
CANADA HWY 1
View Royal
Marigold
Portage Inlet
Cadboro Bay
Ten Mile Point
FLORENCE LAKE
Florence Lake
Mill Hill
Six Mile
4-Mile Hill
Tillicum
Cloverdale
SHELBOURNE
Henderson
Atkins
Burnside
Woolco
Cook Maple
Cedar Hill
Lansdowne
CADBORO BAY
GOLDSTREAM
Simpson Sears
LANSDOWNE
Langford
Goldstream
Colwood Corner
Admirals
Gorge
Tolmie
HILLSIDE
Uplands
Colwood Lakes
LANGFORD LAKE
ISLAND HIGHWAY
Esquimalt
Rock Bay
Fernwood
North Oak Bay
Estevan
Glen Lake
GLEN LAKE
Jacklin
Royal Roads
Vic West
Downtown
OAK BAY
ESQUIMALT HARBOUR
ESQUIMALT
FORT
BEACH
Humpback
Luxton
Triangle
Walfred
Wishart
Saxe Point
West Bay
Rockland
South Oak Bay
Albert Head
James Bay
Fairfield
HUMPBACK ROAD
METCHOSIN
VICTORIA HARBOUR
FAIRFIELD
Gonzales
Dewdney Flats
Happy Valley
Latoria
Metchosin
SHOAL BAY
ROSS BAY

ADD BEAUTY TO YOUR HOME
WITH ART BY
BRIAN TRAVERS-SMITH

Distinctive art by Victoria's Brian Travers-Smith will add beauty and flavour to your home. His signed and numbered limited edition prints reflect his exquisite technique and will always be treasured by you. View this stunning artwork at . . .

A TASTE OF SALT
Limited Edition — Signed and Numbered

THE FRAMING EXPERIENCE

GRAPHIC ART GALLERY
do-it-yourself and
custom picture framing

CHARGEX
VISA

1640 Cedar Hill X Rd.
between Shelbourne and Richmond
477-5621

7-18

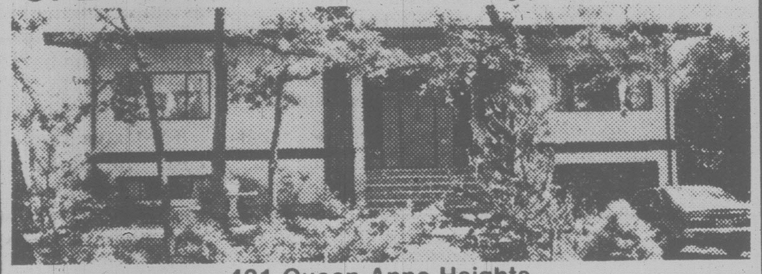

OPEN HOUSE — Saturday, 1:30-4:30

421 Queen Anne Heights

Executive-type 4-B.R. home, 7 years, situated on .43 acres in secluded area of excellent properties. 3600 sq. ft. on 2 levels, vaulted and beamed cedar ceilings with full-height brick fireplaces in living room and den. Large recreation room leading to expansive sundeck and patio. Wall-to-wall throughout, indirect lighting; excellently proportioned for family living and entertainment. 6 appliances; extensive electrical service. DBL driveway

$195,000

C. N. Montague Co. Ltd.
595-4413
E. Kolstad, 642-3652
7-11
J. Preston, 386-2642

DECOR SCORE

Decorating a more grown-up room for a seven-year old

By BARBARA HARTUNG
Copley News Service

Q. My daughter, 7, wants to have a more grown-up room.

She has picked out a wallpaper for her room that is quite attractive in a variety of shades of greens and pinks.

She has a bed and mattress but no headboard. She had wanted a canopy bed but I do not wish to spend the money for one because I think she will soon grow out of this stage. However, I'd like to do something nice with her bed.

Do you have some suggestions? — M.D.

A. You might do a very simple wall canopy for your daughter's bed. This can be done by constructing a cornice box the width of the bed and about 12 inches deep.

Cover the cornice box with a material contrasting with the wallpaper. This could be a contrasting wallpaper pattern or you can easily staple fabric to a cornice box before installing the box on the wall. Sometimes fabric to match the bedspread is used to cover the box. Then select a fabric (it could be the same as you cover the cornice box) and hang it from the box to the floor to create side draperies.

Fashion your bedspread from a mixing and matching of the fabric you use for the wall canopy. This can produce a pleasant, and also feminine, look.

Another more tailored look can be accomplished by installing panels of mirror on each side of the twin bed (finishing the edges with lath or molding painted the background color of the wallpaper). A low bedside table on each side of the bed finishes off the arrangement and gives the bed a rather built-in look.

Q. I have recently become interested in Oriental rugs and I find there is so much to learn.

I have been visiting Oriental rug shops on occasion but I feel I need to do some research into Orientals before I buy one. Where should I start in a self-educating plan? — G. B.

A. Most libraries have a reasonably current collection of books on Oriental carpets and rugs. A very simple book but a good one for beginners, I think, is Nicholas Fokker's "Oriental Carpets for Today," published by Doubleday in 1973.

The author gives you some history, some tips on buying a carpet, the ages of carpets, the dyes and the symbols. Then he goes into a detailed description of carpets from 40 different regions and illustrates the carpets with colored photographs. You might find this book helpful.

Q. I have always had a dusty rose living room and dining room. I have always liked the soft rose with my mahogany furniture. However, I have moved to the West Coast from New York City and I want a change in my apartment colors.

Most of my best pieces of furniture are solid mahogany — a large bookcase, my dining room table and six chairs, end tables, a coffee table and secretary-desk.

I believe I want off-white or oatmeal carpeting throughout my apartment. What color would you suggest for walls, draperies and upholstered furniture for an upbeat look and a change from the rose? — R. O.

A. One of the happiest colors is yellow. If you like yellow, why not plan lemon yellow walls and white woodwork. For draperies, perhaps you'd like a soft yellow and green stripe. Repeat the stripe on a lounge chair for the room. Perhaps you can find a green and yellow and off-white print that would be effective on a pair of chairs or on another chair. A soft green sofa would be attractive to tie everything together. Put either the stripe or the floral print on the seats of your dining room chairs or have pads made for the chairs in the fabric.

Please send questions for Decor Score to Copley News Service, in care of this newspaper.

COLD FEET

If you've kept the electric heat shut off in the basement because it's too expensive, you no doubt know that any chilblains on your feet may have been caused by cold floors.

Insulation pressed between the joists at the basement ceiling would reduce that problem, but creates the further problem of a frigid basement which cannot be occupied.

With hydronic heating, the boiler in the basement gives off some of its heat to the surrounding area, says the Better Heating-Cooling council.

INTERIOR DESIGN

Putting collections on display at home

By Pauline Graves

When you treasure a particular kind of item and care enough to seek out the unusual and beautiful, why not place your choices in your home so that all can see and enjoy? Putting a collection in boxes and cupboards protects them, for sure, but how can you enjoy your possessions when you cannot see them?

In the home shown here, by interior designer Virginia Randall Asid, a gathering together of Oriental porcelains and figures become exquisite accessories in the living room. Placed casually on low tables and chests, small bowls look perfectly at home and add color and pattern where it is needed. More regally on display are the large vases near the fireplace where their sizes are in scale with the fireplace wall and their delicate designs complemented by the rugged stonework background.

Totally decorative, and on display are the shallow bowls and plates that hang in balanced arrangement above the fireplace opening. Traditional fireplace design calls for a mantel, usually heaped with flowers and candles. However, this simple, modified hood, covered with raw silk fabric is much more dramatic and unusual and certainly decorative with the porcelains mounted upon it.

In fact, the entire fireplace wall design is worth noting because of the balance of planes and textures. the recess on the left contrasts with the jutting hood, as do the rough-surfaced stones with the fabric.

A raised fireplace brings the cheerful blaze within sight of all who are in the room, and the underlining raised hearth, slate topped, provides extra seating when it is needed and displays lovely accessories.

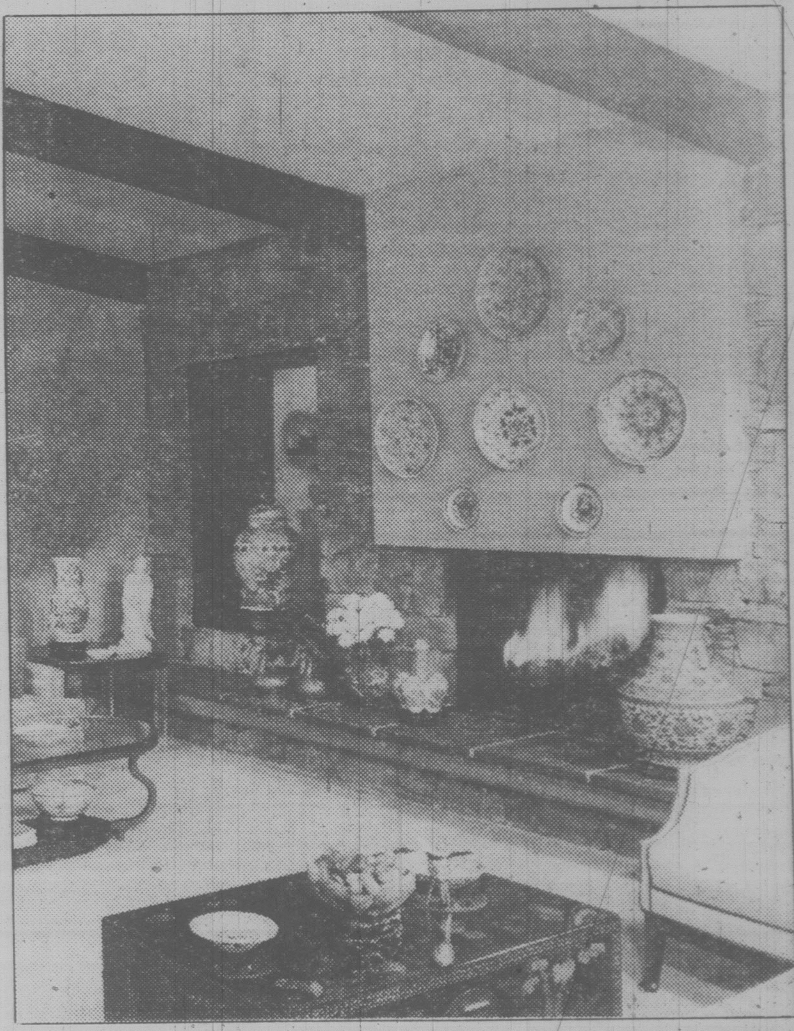

Fixing chairs, bulgy carpets

NOW YOU KNOW

By GEORGE DALGLEISH

Q. I have an old wooden chair and the rungs have started to come loose and the legs have started to wobble. What is the best way to repair this chair?

A. You have to disassemble the chair, taking the rungs and the legs out and cleaning them well before using a white glue to reassemble it. When you take the legs and the rungs out make sure that you mark them so that you put them back in the same holes that they were in. This is especially important with the legs since they were made for that specific location and if you install them in a different location the chair may rock or not sit square on the floor. Use sandpaper to get all the old glue off the rung or chair leg as well as out of the hole where it goes. It may be necessary to improvise when trying to get the glue out of the hole, using a round file or a narrow wood chisel. Then use white glue both in the hole and on the end of the leg or rung and reassemble the chair wiping off excess glue. Use a rubber mallot to make sure that the legs and rungs are solidly installed. Then it is necessary to use clamps or heavy cord that you can twist with a pencil or stick to hold the legs and rungs tightly until the glue dries. You could install a heavy weight on the chair to ensure that the glue will set well in the legs while using heavy cord wrapped around the legs to pull the rungs in tightly.

Q. We just recently installed a brand new formed kitchen countertop. It looks beautiful but we want to protect it as best we can. What would you suggest we use to protect the surface?

A. Nothing. The surface of your countertop is quite durable and very hard. It has been designed not to soak up stains, so that's why there isn't anything you can put on it in a liquid form that will be absorbed by the surface in order to protect it. Just clean it with warm water and soap as you normally would.

Q. We had carpet installed a couple of years ago in our living room and now we notice that there are bulges in the carpet. Can we fix this ourselves?

A. You you can. Go to a rental company or a carpet company and rent a knee kicker from them. It may be necessary to remove the baseboard if the baseboard has been put down solidly on top of the carpet. If however the carpet has simply been butted to the baseboard, simply pull the carpet up off the upsidedown tacks that hold the carpet in place. Then kick the carpet using your knee and the carpet kicker to get the folds out of the carpet. This should be done evenly from one end to the other and you may have to go up and down a number of times kicking the carpet to the wall. Then it may be necessary to trim off a small amount of the carpet so that it will fit back down snugly against the wall on top of the tacks that hold it in place. It may be possible to have the company that installed your carpet orginally come out and do the restretching for you. These men are professionals and likely can do a better job and a lot quicker than you could yourself. Sometimes there is no charge for this service since most carpet contractors realize that this may be necessary with certain types of carpet after a year or so of use. If there is a charge it is usually not too much for this type of work. So before you go to the trouble of trying it yourself, phone a carpet company and get a quotation.

Q. I want to install a rubber backed carpet on my basement floor. I have heard that the rubber will rot especially if it gets damp. Is it necessary to have a wood subfloor in order to install the carpet successfully?

A. If you get a rubber backed carpet that is guaranteed by the manufacturer not to rot, must, mildew or smell when applied to concrete below grade level with an approved adhesive then you shouldn't have any problems. If the carpet is not guaranteed by the manufacterer then you may have problems. Remember that the salesman and manufacturer may have two different stories, so make sure that you get it straight from the manufacturer, preferably in writing. If the salesman is sure that the manufacturer will guarantee it he will likely have a copy of that written guarantee on file or available to you. I would suggest that you install this approved carpet directly to the concrete without the use of a wood sub-floor. A wood subfloor can be expensive, difficult to install and can cause more problems than it will solve. Make sure that you use an adhesive that is recommended by the manufacturer and make sure that the carpet is glued down in its entirety. Do not loose-lay rubber back carpet on a basement floor.

The value of Doulton pieces and first war medal replicas

COLLECTIBLES

By John Hearn

Harry P. of Burlington sends this provocative letter.

"I wonder if you could mention in your column a few thoughts I have about the current market for Doulton figurines. A book was published recently showing most of these pieces that have been issued in the last 50 years and out of this has developed a whole new wave of interest in the discontinued items. Now this is what collecting is all about; trying to find these pieces in auctions, flea markets, etc., at reasonable prices. But as more people start to collect them, the prices go up and up until it is not unusual to have to pay $600-$800 for a figurine that sold for $20 only 20-30 years ago.

"This brings me to my complaint. Certain large companies have started running ads offering to buy certain named figurines at a given price. They never offer more than 30 per cent of what the going price is — sometimes even less. Then, after assembling a large number they hold auctions which are very well advertised.

"There is nothing illegal about what they are doing but they are taking advantage of sellers who are not experts and have only a small idea of what these pieces are really worth. When they read in the paper that they can get $150-$200 for a figurine which originally only cost them $20 they think they are doing very well. I discussed this with a representative of one of these companies and he argued that they were doing nothing wrong, that they had to bear all the advertising costs and that they were forced to buy whatever they were offered regardless of how many turned up.

"It might be useful if you would suggest to your readers that before selling a figurine they should shop around among the dealers and find out what they are really worth. If what I have written sounds like sour grapes I must mention that my own collection, which is of medium size, has tripled in price since this escalation began."

So there is Mr. P.'s letter in its entirety. The reader will already have had his or her own reaction ranging between those who feel that to receive $150 for something you bought originally for $20 represents a handsome profit, and those who feel that to accept $200 for something you might have sold elsewhere for $600 represents a horrendous loss.

What Mr. P. is stating is not just a problem of the Doulton figurine market but the central problem of the entire economy in which as sellers we want to obtain the highest possible price for our product or service and as buyers we want to pay the lowest possible price. If anyone has a neat simple answer I am sure Mr. Trudeau, Mr. Carter and all the leaders of the European Common Market will be very pleased to hear from them.

By some curious coincidence I have two letters from readers on the same obscure subject. One from Miss Archer of Oakville says she has 'an exact replica' of a medal struck in Germany during the first World War in commemoration of the sinking of the Lusitania. "It is boxed," she says, "with a printed explanation (presumably in German) thereon and a printed circular is also included. Would you know if there is a market for it or should I pass it on to the Canadian War Museum in Ottawa?"

The other letter is from Murray Thompson of Duncan B.C. who owns what appears to be the same medal, adding that the original German commemorative was issued in 1917, and there were only 100 of them struck. The British however, for some unaccountable propaganda reason counterfeighted 250,000 of them despite the fact that the engraving depicts munitions pouring off the deck as the ship went down, which was precisely the German excuse for sinking it. According to Mr. Thompson, even the British counterfeit is a rarity while a German original would be very valuable indeed.

If some specialist collector would like to get in touch with Miss Archer or Mr. Thompson, I would be glad to pass on their letters.

Readers letters should be addressed to Collector's Item, c-o your newspaper, R. R. No. 1, Lowbanks, Ont., N0A 1K0.

(Copyright 1980: Toronto Star Syndicate)

NOT SO NOISY

Acoustical ceilings offer a practical, easy way to absorb noise in the activity areas of the home. Capable of soaking up as much as 75 per cent of the noise striking their surface, they create an atmosphere in which you can "feel" the quiet.

Gracious one-room living result of careful planning

The high cost of living space, whether rented or owned, has prompted renewed interest in space planning.

Economic necessity, family upheaval, or the simple wish to consolidate lifestyles is making the "great room" increasingly practical.

Planning such a space, however, isn't easy. It's a challenge to make one open area look spacious yet feel intimate.

Two talented designers collaborated recently to create such an inner sanctum. "A Divided Room That Adds Up Beautifully," was the result of their joint efforts.

The floor plan is a single room divided into separate areas for eating, entertaining and working. Tying it all together is a minimum of furniture with walls stretched by strong architectural shapes such as built-in bookshelves.

Much of the design statement comes from the dramatic use of coordinated fabrics and wallpapers. Four distinct patterns in soft shades of cream and blue articulate the divided space.

The large-scale floral print on the Chippendale sofa and upper wall is in harmonious proportion to the fine-line herringbone fabric spotlighted over the mantel and used elsewhere as an accent (e.g. layered window shades and toss pillows).

Creamy, velvety carpeting has a wide border insert of lapis blue. The "banding" effect is repeated in the round table cover treatment.

Contrasts — strength and softness, darks and lights, curves and right angles, velvetiness and coarse basket textures, matte finishes and shiny brass and lacquer — are responsible for the sophisticated balance.

Big boxy city apartments with more walls than windows can be decorating disasters without smart furniture arrangements. By working out from the centre of the room, the designers centred a sofa, coffee table and arm chairs grouped around the fireplace to help divide the space into useful activity areas. It also made sense to be symmetrical when a room like this had a centre focal-point wall; the opposite wall holds a sideboard topped by a large fan light mirror.

Woods in the room harmonize with the creamy painted woodwork; they have a light, airy "bleached" or blonde finish.

Long narrow windows are softened by gauzy sheers and billowy balloon shades. A profusion of greenery and fresh-cut flowers, together with stunning accessories — both antique and new — animate the setting.

ECLECTIC!
1536 BYWOOD PL. (off St. Charles)
SAT. and SUN., 2-4

A NEW and very SPACIOUS residence on a quiet cul-de-sac in the convenient and prestigious ROCKLAND area. Exterior of rock and cedar siding — landscaped lot. Luxurious carpeting and rich tones of wood flow together to make an excellent background for either your ANTIQUE or BRASS and GLASS furnishings. 3 bedrooms, all large. Den — enormous living room with ceiling-height fireplace — secluded dining room — gourmet kitchen — huge family room — WALLS of MIRRORED closets — a 3rd floor private RETREAT — double garage. This gracious new home is yours for only $166,000 Exclusive. For private viewing please call
GLADYCE McLURE 721-3244
Byron Price and Associates Ltd. 7-25 592-5454

OPEN HOUSE
SAT.-SUN. 1-4

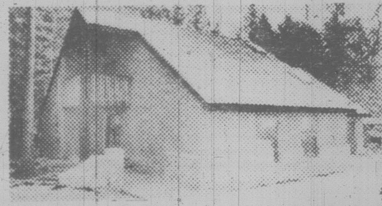

DEAN PARK ESTATES
DO YOU LIKE: Skilights, open lofts and the West Coast styling? See this 2000 sq. ft. home with the extras that set it apart. Situated at 8803 Portland Pl., a quiet cul-de-sac off Forest Park Drive in the prestigious sub-division of Dean Park Estates that overlooks Sidney.
Priced low at $139,500 Phone: Jordan Mills bus. 384-6434 res. 656-4365

GORDON HEAD
QUIET CUL-DE-SAC

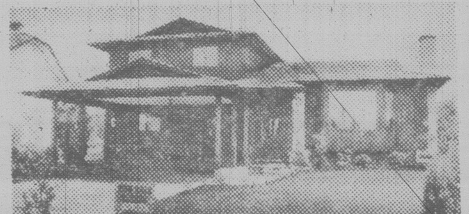

New 3-bedroom split-level of quality construction and super finish. Living room and family room off kitchen — both have floor-to-ceiling heatilator fireplaces. Solid oak kitchen cabinets. 2 full bathrooms plus ½ bathroom off family room. In all a quality house with very nice landscaping, $124,000.
Drive by 4132 CABOT PLACE
and phone for an appointment to see:
W. FREBOLD REAL ESTATE 592-1541
7-25

QUADRA NORTH — $120,000
ATTRACTIVE QUALITY HOME
Very convenient and popular location, 3 bedrooms, 2 baths, floor-to-ceiling stone fireplace. Vaulted ceilings, large sundeck, double carport, intercom, roughed-in vaccu flo and more. Only 16 out of 30 new home-sites left.
479-0570 DON MILLS 386-3231 (24 hrs.)
OPEN HOUSE SAT. and SUN. 2-4 P.M.
(off Quadra to Kildonan/Kincaid)
Block Bros. Realty Ltd. 7-25

VIEWS! VIEWS! VIEWS!
OPEN SAT. and SUN. 2-4 P.M.
2027 Neptune Rd., SWARTZ BAY

Across from waterfront, this lovely 8-year-old home has a commanding, incomparable view of Swartz Bay, Gulf Islands and Mount Baker. There are 4 bedrooms, 2½ baths, and large sundeck over double carport. Owner has purchased on mainland — $135,000.
Paul C. G. Hyatt 656-3150
GORDON HULME LTD. 656-1154

WOOD HEAT!
Ark Solar offers another great energy alternative!
HIGHEST QUALITY STOVES
- KRESNO
- PETIT GODIN
- ULEFOS

Ark Solar Products
2676 QUADRA STREET, VICTORIA, B.C. 386-7643
7-25

WATERFRONT $240,000
EXCEPTIONAL VALUE — Shop around and make your comparisons: Almost two-third acre accessible seafront. Mature landscaping. 4-bedroom family accommodation. Totally equipped kitchen. Sauna. Full insulation. Great additional potential. Excellent Ferndale location. This is truly one of the most desirable waterfront locations in Victoria.

SOUTH OAK BAY
Over 3400 sq. ft. of near-new character located beautifully on a quiet lane. Traditional two-storey design with exceptionally spacious rooms, grand open staircase, soft beige carpeting enhancing all rooms, including family room, den, playroom, 4 or 5 bedrooms. Just a few of the many pluses: huge jacuzzi, ensuite, oak kitchen, intercom, vacu-system, thermo windows, double height and double width garage. Superb location, fantastic space. $246,000.

OAKCREST/CEDAR HILL
$94,500 — BACK ON THE MARKET, a four-year-old, 2-storey home, situated on a quiet street in a very pretty area. There are three bedrooms, (master ensuite), spacious living and dining rooms, bright kitchen. The lower level has rec. room plus more space ready for development. High bright location offers city views. Well priced — call quickly.

PENINSULA CONTEMPORARY
$169,000 — OPEN SUN. 2:00-4:00, located on a high bright acre adjoining the park — this is a total departure from the ordinary: vaulted ceilings, white walls, chocolate carpeting, 3 fireplaces (one is in the master bedroom), almond tone kitchen, a huge multi-level deck spanning the entire Southern exposure. The "zoned" floor plan flows beautifully providing "separate togetherness" for a family of any age. Smashing! See it at the open — 11355 Sumac — follow the arrows from Landsend Road.

BICO
J. PETER DUECK OFF. 386-7521 RES. 479-9909
BOORMAN INVESTMENT CO. LTD.
2045 Cadboro Bay Rd. 612 Fort St.
7-25

Sewing table, oak chair, card table and commode

By James G. McCollam

Member, Antique Appraisers Assoc. of America
Copley News Service

Dear Mr. McCollam: This sewing table has been in our family for several generations and given tender loving care. The bag has been replaced many times. I would appreciate your opinion as to its value and what period or style it represents. — J.W.L., Cincinnati, Ohio

Dear J.W.L.: This is a painted and decorated Sheraton sewing table and was made in the third quarter of the 19th century. It is not only desirable for its vintage and design, it is especially important for the hand-painted decorations, which should be preserved at all costs. If there is any deterioration in the finish it should be given a protective coating of flat varnish. The value is in the middle hundreds range and will increase faster than the current rate of inflation.

Dear Mr. McCollam: The wood in this oak chair is very old with no traces of varnish and the wood and color are beginning to deteriorate. The hand-carving was executed by a master. I know this as I have been an amateur for about 30 years.—E.F.K., London, Ky.

Dear E.F.K.: This chair was factory made around the turn of the century and is not old enough (100 years) to be an antique, but is collectible. Chairs like this are currently selling for $100 to $200.

Dear Mr. McCollam: This commode appears to be made of pine. The top lifts to provide a storage compartment and as you can see, there is a small drawer in the front, plus a door to provide access for a "potty." Can you tell the vintage and value of this? — J.W.C., San Diego, Calif.

Dear J.W.C.: This is a primitive-type commode. Many were made by the home owner who was handy with tools. Others were made by village carpenters or cabinetmakers. They were made over a span of many years from the late 18th to the late 19th centuries. The use of nails as opposed to mortise and tenon joints suggests a mid-19th century vintage. It would probably sell for around $300 — more on the West Coast.

Dear Mr. McCollam: What can you tell me about this card table? It is shown open, but when one half of the top is folded back, it rotates exposing an ogee apron on three sides. There is storage space under the top.

The wood is solid mahogany with crotch grain mahogany veneer on the base. — L.B., Forest Park, Ga.

Dear L.B.: This is a very nice example of an Empire card table. It was probably made about 1830 to 1840. The value would be in the mid-hundreds range and will increase quite rapidly as the appreciation (which is now minimal) for Empire furniture develops.

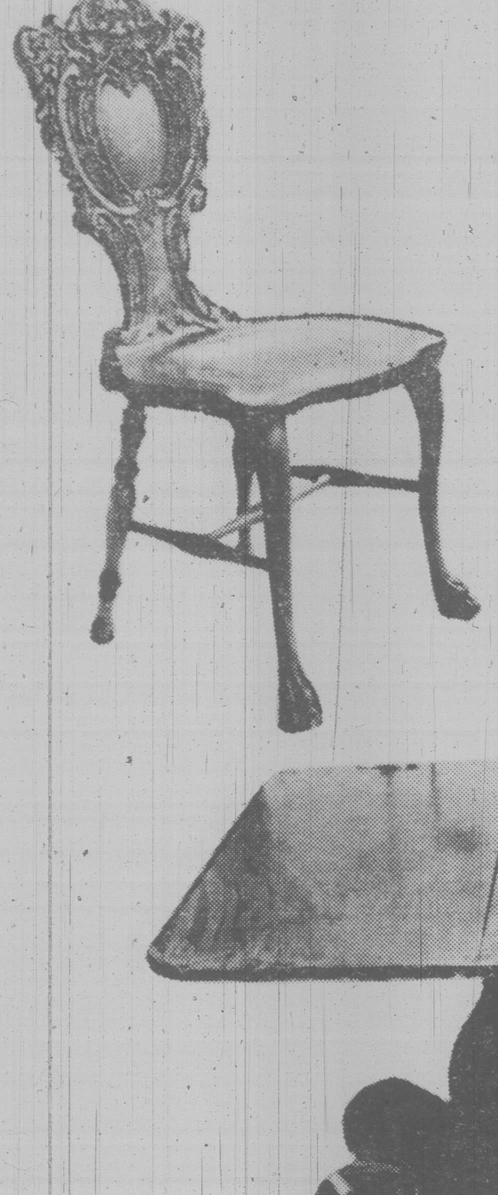

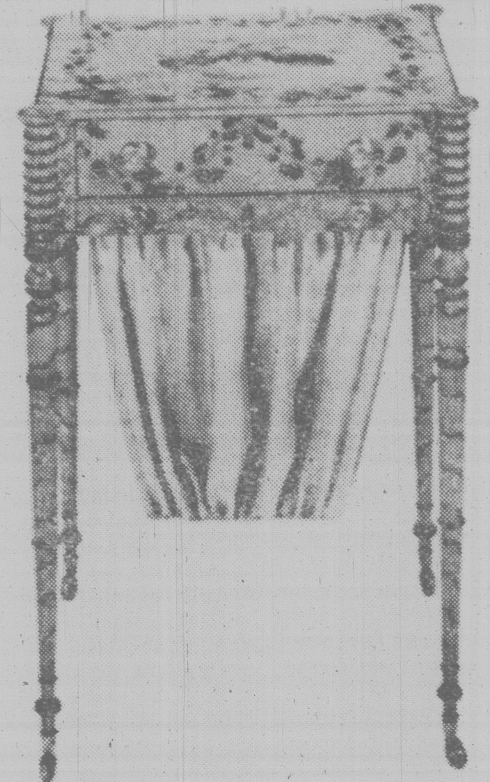

ANTIQUES

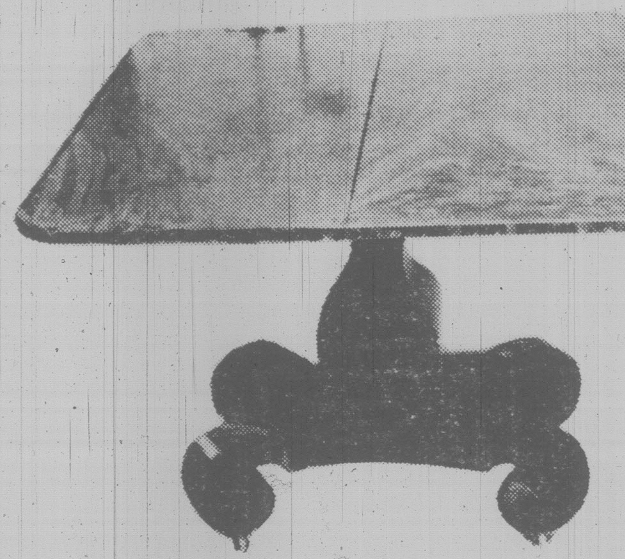

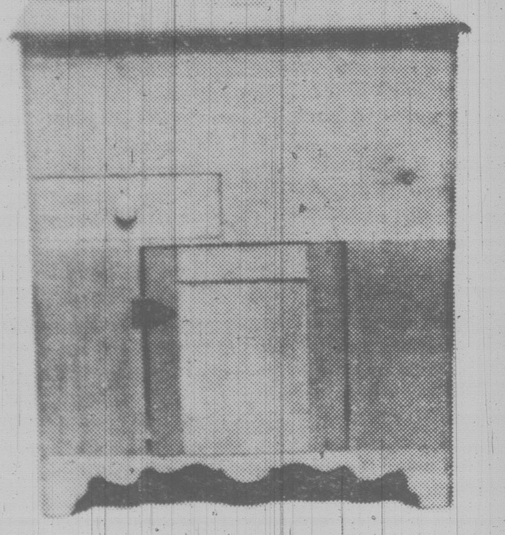

Oliver Street in Oak Bay

Oliver Street in Oak Bay was named for William Edgar Oliver, one of Victoria's prominent citizens, and a one-time reeve of Oak Bay.. A native of Edinburgh, and educated at Edinburgh University, where he studied for the Scottish bar, Mr. Oliver came to Victoria in 1895 and entered in to a law partnership with Hon. Gordon Hunter, later Chief Justice of B.C., and Mr. Justice Lyman P. Duff, later Chief Justice of the Supreme Court of Canada.

A public-spirited man, Mr. Oliver was largely instrumental in forming a municipality in Oak Bay, of which he was elected the first reeve, in 1907. He was re-elected in 1908. In 1909 he served as councillor. In 1912 he returned to public life and was elected again to the Oak Bay council, and two years later was returned to the reeveship, holding that office for two years, retiring in 1915.

During the First World WarMr. Oliver was identified with the 88th Victoria Fusiliers.

He died in August, 1920, at his summer residence at Cowichan Lake.

Brass beds are back big ...very big

By MARILYN HOFFMAN
The Christian Science Monitor News Service

This year brass bedsare being made by the thousands to enhance Victorian settings, "country" interiors and restored houses of every vintage. And despite their nostalgic yesteryear type of charm, they are placed, as well, in ultramodern rooms to serve as bold contrast to sleekness.

The brass bed industry is expecting to do a $60 million business in 1980, and according to John and Bella Ross, a husband and wife team who are president and vice president of J.B. Ross Brass Classics of New Brunswick, N.J., no end to the current popularity wave is in sight. Which is just as well since they have geared up to manufacture genuine brass desks and tables as well as an array of brass beds.

These range from plain to fancy and are sold across America as well as in England and Europe. That is, they agree, rather like taking coals to Newcastle, since it was two 19th-century brass beds from England that launched them in business.

He had been a lawyer in London and she was a visiting American teacher when they met and married. They shared a love for antiques and fine craftsmanship, and she, particularly, began to spend her free time in England researching and shopping for antiques.

They came to America to establish a small antiques shop in one of her father's unused chicken coops in South Brunswick, N.J., and to import fine English antiques. When their first shipment arrived, it included, by fluke, the two antique brass beds, which sold immediately and created a clamor for more.

The couple brought in all they could find, and then one of their dealers inquired if they couldn't manufacture brass beds in America that would match the quality of their imports. Ross, who long had done metal work as a hobby, decided to try, and by assembling a few other craftsmen, soon was able to begin a small-scale production in the opposite end of the chicken coop from his wife's antique shop.

In 1975 they moved into their present factory, which now covers 44,500 square feet, and began to make the authentic reproductions of period brass beds and the adaptations and contemporary designs which Mrs. Ross has added each year. These include brass beds with both painted porcelain and enamel decoration or finials. He oversees production and business management; she handles design and promotion.

Their beds retail from $399 to $2,500, although the most popular model sells for $1,266. Regional style preferences vary considerably with the more robust and ornate versions most in demand on the West Coast and the simpler and somewhat more delicate models in vogue on the East Coast.

The couple's other joint project right now is the renovation and decoration of a big Regency-style brick house which they purchased nine months ago here in Princeton. They now are selecting brass bed models for almost every room in the house, including the bedrooms of their two sons, ages 2 and 7. They plan an eclectic mixture of furnishings that will include at least four or five of their brass beds, and a blend of antiques and modern seating pieces as well. Brass, they say, harmonizes with all furniture styles.

Brass, whether yellow and mellow or bright and shiny, by far is the single most popular metal used in furniture today. It is considered far warmer and less stark than either chrome or steel. Brass beds, Mrs. Ross said, were introduced in 1851 at the Great Exhibition in London, and they reached their zenith in Europe in the late 1870s. As they were losing strength on the Continent around 1895, they were introduced in the United States and remained in fashion until about 1919.

Antique brass beds are today fetching phenomenal prices since their rarity and their value now have been recognized.

Today's new brass beds have one important difference. Most, like those made by the Rosses, have a baked epoxy finish, which can last a lifetime without repolishing, providing no harsh chemical cleansers are used, and they are simply dusted with a dry soft cloth.

(c) 1980 The Christian Science Publishing Society

Pakington Street

One of several streets in Fairfield named after widely-known Englishmen who never actually lived in Victoria.

Sir John Somerset Pakington, the first Baron Hampton, lived from 1799 to 1880. He was secretary for war in 1867, retaining that office until Disraeli's resignation in December of 1868.

CHAIRS

Antique Furniture File

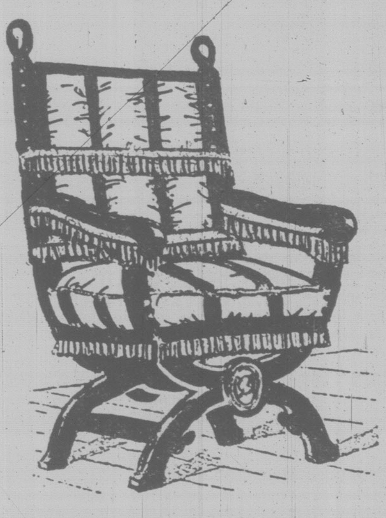

This is Sir Charles Locke Eastlake's version of a 17th century chair. It appears in his book, "Hints on Household Taste," published in 1878. It is not a matter of record whether anyone used this design to actually make a chair based on Eastlake's drawing, but if there is one sitting around in some antique shop, it would be worth from $500 to $1,000.

Next winter's firewood; what to look for

By A. J. HAND

(c) 1980, Los Angeles Times Syndicate

If you have to buy firewood for next winter, now is the time to buy it. The heating season is over, and with a bit of searching, you should be able to get some wood at sale prices. One thing is for sure: Next fall, prices will be up again, the highest in history.

But before you buy, it pays to know some firewood facts. Ignorance can cost you money.

First of all, wood is most commonly sold by the cord. A cord is a stack of wood measuring eight feet long, four feet high, and four feet wide. Theoretically, that comes to 128 cubic feet, but in practice it comes to a lot less because of the spaces between the logs. Long, crooked logs won't pack as tightly as shorter, straight logs. If you have a choice, go for logs that will pack tightly together and you'll get more wood and less air in your cord.

Also, make sure you get a real cord. In a lot of areas you may be offered a face cord. Don't go for it. A face cord is eight feet long by four feet high, but it is only as wide as the length of the logs. If the cord contains two-foot logs it is only half a true cord.

Next, make sure the wood you buy is the right length for your stove. Ideally you want your logs to fit your stove perfectly, but logs that are a few inches shorter than your stove's maximum stick size will be fine. Be sure to avoid wood that's too long to fit your stove. You'll have to cut it all down to size and you'll end up with a bunch of little scraps that are inconvenient to handle.

What about price? In my area, wood dealers seem to peg the price of their wood to OPEC. Every time the price of oil goes up, wood goes up right behind it. If you burn wood to save money, you should have a rough idea of what it is worth in comparison to other fuels. Here's a rough rule of thumb you can use to figure what to pay for wood:

A cord of average weight, air dried wood such as ash or red maple will give you about the same amount of heat as a ton of coal, 150 gallons of fuel oil, 25,000 cubic feet of natural gas, or 3,500 kilowatt hours of electricity. A cord of high-grade hardwood such as hickory would be worth about 30 per cent more than that, while a lightweight wood such as white pine would be worth about 30 pe cent less.

Knowing this you can easly figure how much to pay for a cord of wood. Just miltiply the price you pay for oil, gas, coal or electricity times the values given above. For example, if you pay a dollar a gallon for oil, multiply that dollar by 150 and get $150. That's how much you can pay for a cord of wood and get the same amount of heat per dollar as you do from oil.

Naturally, wood heat is more inconvenient than the other forms of heat. It is also more dangerous. So you'll probably want to pay a bit less for wood than you do for oil, or the other heating fuels. As it turns out, wood is often priced at less than half as much per btu as other fuels in most parts of the U.S. amd Canada. Only in the cities and high-price suburbs will you find wood priced at around $150 a cord. That's because these areas are far from the sources of wood, and close to the sources of money.

PLAN OF THE WEEK

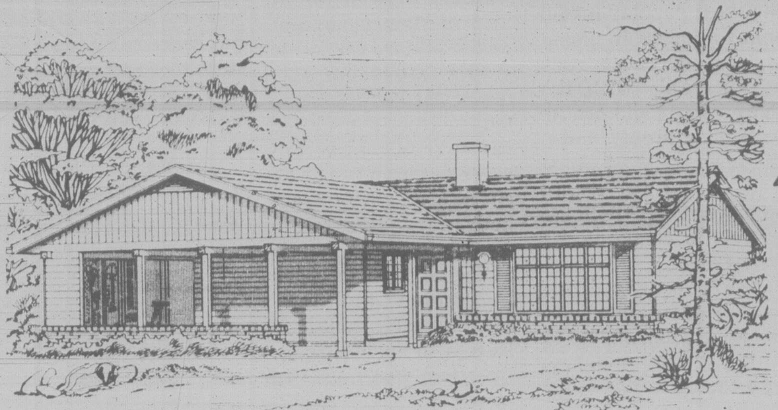

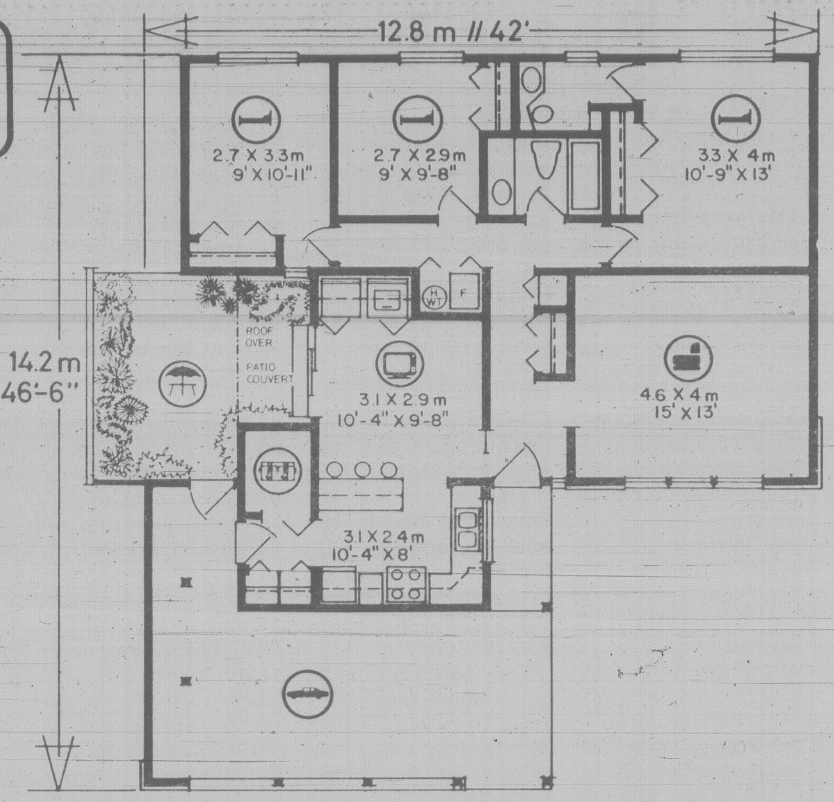

PLAN Nº 79-1124

▨ :105.5 m² // 1136 sq.ft./pi.ca.

:12.8 m // 42 ft./pi.

Ranch style home features internal garden, and front-facing kitchen

This stylish non-basement bungalow is perfectly suited to the medium frontage residential building lot, yet it contains 1,136 square feet of well-arranged finished floor area for the medium-size family which requires convenience and practicality in a luxurious package. The wide, low-profile facade presents an impression of the rural ranch house, with its mixed horizontal and vertical channel siding, brick veneer accents, small paned shuttered windows and heavy shake roof. This latter could easily be finished in more traditional shakes, for those who prefer.

The long, weather-sheltered main entry leads into a spacious entrance foyer and outerwear storage area, from whence traffic moves naturally right, into the large formal living room, or left through a convenient pocket door into the spacious family room-lounge. The living room features wide, small-paned windows, to lend a formal old-country tone to entertaining activities.

The front-facing L-shape kitchen separates from the large family room-lounge via convenient snack bar counter, for casual family meals. The kitchen area provides generous counter-top work surfaces, abundant cupboard internal storage area, for luggage, tools, or what-have-you. The large family room contains a side-by-side configuration of washer and dryer, for easy access on chore days. A sliding glass walk-through connects the family room to a roofed-over side patio and internal garden, for easy access to outdoor barbeques in fine weather. The patio also connects to the L-shape carport, providing a workshop alcove for the home handyman, or a potential garden tool storage, which could be enclosed for security by those who prefer.

All three bedrooms are positioned to the rear of the floor plan for freedom from disturbance when entertaining. Each has fine exposure for view and natural light, and each has generous closet storage facilities. The large master bedroom has a two-piece ensuite vanity bathroom and a double-width closet storage.

For those who prefer, the carport could easily be totally enclosed for security without any disruption of the charming and stylish overall design.

Plans for design No. 79-1124 may be purchased either by the single set, at a cost of $85.00 for the first set and $15.00 for each additional set, or by the package. A five-set plan package, including the first set, is economically priced at $135.00 and an eight-set package, also including the first set, is only $175.00.

Whichever method you choose, please include $5.00 for postage and handling. B.C. residents add 4% sales tax.

Send for the current edition of Select Home Designs magazine, series 44, featuring imaginative decorating and home improvement ideas, plus 320 quality home plans of every type. Available for $2.75 ($2.00 plus .75 cents postage and handling).

To order any of these items please send cheque or money order payable to the Home of the Week. Address to: Home of the Week, 382 West Broadway, Vancouver, B.C. V5Y 1R2.

(Copyright 1980: Select Home Designs)

HARD TO FIND LOCATION

Lovely 4-bedroom home on a landscaped ½-acre in one of Duncan's nicest areas. Sunken Conversation pit. Imposing Oak fireplace. Over 1400 sq. ft. on main and a large basement with a super finished rec. room that includes a built-in bar. Large 4th bedroom in basement plus roughed-in 3rd bathroom and sauna. Quiet, private and charmingly landscaped ½-acre, and yet only minutes from town in a very desirable area. $95,000. #686.

For more information please contact
VERA AUCHINACHIE at 748-0381 or 746-6509 of
J. H. WHITTOME and CO. LTD., 254 Trans-Canada Hwy., Duncan, B.C.

BEAT THIS FOR VALUE

3-bedroom family home in town on a good sized lot. Fireplace in the living room. ¾ basement with finished rec. room and a fourth bedroom. A 3-piece bathroom is also located in the basement. A terrific buy at $58,500. #683.

For more information please contact
VERA AUCHINACHIE of J. H. WHITTOME and CO. LTD.,
254 Trans-Canada Hwy., Duncan, B.C. at 748-0381 or 746-6509

WELL ESTABLISHED LADIES FASHION STORE

Located on Duncan's busiest street. Ladies retail fashion store. Exciting possibilities for anyone with an interest in the fashion industry. Only genuinely interested persons please.

For more information please contact
VERA AUCHINACHIE of J. H. WHITTOME and CO. LTD.,
254 Trans-Canada Hwy., Duncan, B.C. at 748-0381 or 746-6509 #684

COWICHAN BAY CONDO

This lovely 2-bedroom condominium is vacant and newly decorated. It is close to the Marinas and the famous Cowichan Bay fishing grounds and affords pleasant view from one of two sundecks. Stove, fridge and garburator included in asking price of $38,500. #660.

J. H. Whittome & Co., Ltd.,
254 Trans Canada Hwy., Duncan, B.C
748-0381